All the News All the Time
LARGEST HOME-DELIVERED CIRCULATION
LARGEST ADVERTISING VOLUME
MADISON 2345
The Times Telephone Number
Connecting All Departments

EQUAL RIGHTS

Los Angeles Times

LIBERTY UNDER THE LAW — TRUE INDUSTRIAL FREEDOM

In Two Parts — 32 Pages
PART I—TELEGRAPH SHEET—18 PAGES
MADISON 2345
The Times Telephone Number
Connecting All Departments

Vol. XLIX. WEDNESDAY MORNING, NOVEMBER 5, 1930. C
DAILY, FIVE CENTS

G. O. P. LANDSLIDE IN CALIFORNIA

REPUBLICANS MAINTAIN CONTROL OF CONGRESS

Democrats Fall Short of Power in Senate Despite Unexpected Midwest Gains

[BY THE ASSOCIATED PRESS]

Democratic inroads on the Republican majority in the Senate from the Midwestern States were indicated in the returns of Tuesday's election, which, however, failed to show definitely any considerable changes in the heavy Republican majority of the House. The Democrats failed to regain the Second Virginia District, which they lost to the Republicans in the 1928 Hoover landslide. However, returns from many of the more doubtful districts were unreported.

The first indication of Democratic gains in the House came in meager returns in Connecticut, which showed at least two of its eight Republican delegations were in that State in danger.

Eight Republican Senate seats were threatened in the early returns while the Democrats were losing one of their seats—that held by Steck of Iowa.

SENATE SEATS NEEDED

The following Democratic candidates were ahead in contests for seats now held by Republicans: J. Hamilton Lewis in Illinois, Robert Bulkley in Ohio, M. M. Neely in West Virginia, Thomas P. Gore in Oklahoma, Thomas F. Bayard in Delaware, M. J. Bulow in South Dakota, Elmer Thomas in Minnesota and Edward P. Costigan in Colorado.

Republican Senate candidates were also in Rhode Island and New Jersey in the East for seats now held by the Republicans.

A net gain of ten Republicans would give the Democrats control of the Senate, and while this goal was not in sight on the basis of early reports, the prospective Democratic gains were sufficient to weaken the coalition of Republicans, Independents and Democrats which ruled the Senate last session in some of its most important votes.

The following Senate elections have been definitely recorded: Republicans, Davis, Pennsylvania, Democrats, Kansas; Democrats, Bankhead, Arkansas; Harris, Georgia; Louisiana; Harrison, Mississippi, and Byrnes, South Carolina, unopposed; Sheppard, Texas, and Glass, Virginia.

Of the thirteen Democratic senators in this election, seven won on the first returns.

SENATOR NORRIS AHEAD

In the Nebraska race where Senator George W. Norris, independent Republican, is contesting with Gilbert M. Hitchcock, Democrat, the first reports gave Norris a lead.

Of the seven Senator Thomas J. Walsh, Democrat, was ahead in his race against the Republican, Henry J. Galen.

Senator Heflin of Alabama, who withdrew from the Democratic ticket

(Continued on Page 3, Column 3)

ROOSEVELT LANDSLIDE

Tuttle Defeated by 700,000

New York Governor Receives Largest Popular Vote in State's History

Victory Smashes Record of Al Smith in 1922; Wins Up-State

NEW YORK, Nov. 4. (AP)—The largest popular vote ever given to a candidate for office in New York returned Franklin D. Roosevelt, Democrat, to the Governorship today.

With four-fifths of the returns counted Roosevelt leads Charles H. Tuttle, Republican, by almost 700,000 votes and is assured of a margin of victory far surpassing the most smashing success of his close friend and predecessor in the Governorship, Alfred E. Smith. Smith was elected Governor in 1922 over Nathan Miller, Republican incumbent, by a plurality of 385,000 votes, and some of the most sanguine Democrats had predicted Roosevelt might match that victory. But not even the most hopeful Democrat foresaw for Roosevelt the smashing success, up-State and down, which was his as the votes were counted.

WINS UP-STATE

He had sought re-election on the record of his two years in office, while Tuttle charged Roosevelt had failed to cope successfully with judicial corruption in New York City, which the Republican candidate at-

(Continued on Page 2, Column 3)

THE DAY'S NEWS SUMMED UP

MARRIAGE, Radio, Page 8, Part I; Women's Pages, Clubs and Society, Page 6, 7, Part II; Markets and Financial, Pages 12 to 15, Part I; Sports, Page 13, Part I; Comics, Page 12, Part II.

BOXING NEWS. Page 8, Part I.

DEATH OF SOUTHERN COUNTY. Santa Ana girl swallows poison at home of lover killed in auto crash. Body of San Diego woman found hanged in tree. Orange County Gives A Man A Job program begins to function. Cars stolen under suspected of shooting by auto field located. University of Redlands plans Homecoming day for Saturday. Page 12, Part I.

SPORTS. Army and Navy may play post-season charity game. Page 1, Part II.

Bulldog gridders leave tonight for Oregon game. Page 9, Part II.

Long Beach golfers at Fox Hills. Page 9, Part II.

Trojans prepare for Occidental game. Page 8, Part II.

Joe Le Barba may get title fight with Battalino. Page 9, Part II.

LONG BEACH CITY. Republican landslide indicated; Rolph's majority over 800,000; Merriam close; Welsh and Legislature nominees lead. Page 1, Part I.

Re-election of Sheriff Traeger over Mahaffey virtually assured. Page 1, Part I.

Supervisor Graves apparently defeated by Mahaffey in Third District. Page 1, Part I.

Thatcher for Supervisor in First District wins over Chamness. Page 1, Part I.

Water and Power Department's $23,000,000 bond issue turned down by voters. Page 2, Part I.

Three incumbent Superior Court judges, Keetch, Shaw and Bishop, Democrats, leads Crawford, incumbent; Hanby and Haslett in doubt; Turney beats Hardy, incumbent. Page 1, Part I.

Daylight saving, Sunday closing and new usury law beaten; veterans' welfare bonds carry. Page 1, Part I.

Pyromaniac suspected by warden as his crew subdues two new mountain fires in which one man loses his life. Page 1, Part II.

Dr. Sproul, president of U. C., in address here welcomes criticism of modern universities. Page 1, Part II.

Cost of General Hospital service is defended by Superintendent Wood. Page 7, Part II.

Health Officer Pomeroy blames noise for many ills of city dwellers. Page 3, Part II.

Four robberies and score of burglaries net criminals $4000. Page 2, Part II.

Chamber of Commerce monthly review shows better tone in Southland business. Page 5, Part II.

THE WEST. Gov. Phillips and Hunt running close in Arizona gubernatorial race. Page 3, Part I.

GENERAL EASTERN. Gov. Roosevelt wins sweeping victory over Tuttle. Page 1, Part I.

J. Hamilton Lewis defeats Ruth McCormick in Illinois Democratic landslide. Page 1, Part I.

Pinchot takes lead in Pennsylvania's race for Governor. Page 3, Part I.

WASHINGTON. Democrats gain seats in Congress but Republicans may retain numerical control. Page 1, Part I.

Hoover listens over radio to first election returns and then goes to bed early. Page 1, Part I.

Hoover issues annual proclamation on Armistice Day observance. Page 5, Part I.

Stimson making detailed study of Palestine situation. Page 6, Part I.

Vocational guidance committee lays unemployment to displacing of men by machines; asks survey. Page 6, Part I.

FOREIGN. Opening session of French Parliament marked by skirmish in battle against Tardieu. Page 8, Part I.

South shivers in snow and rain as it votes. Page 8, Part I.

Laborites win by slim margin in House of Commons test. Page 8, Part I.

Ambassador Gibson sees hope for Franco-Italian naval understanding. Page 5, Part I.

REMEMBER THIS

Some people sow wild oats all the week and go to church on Sundays to pray for a crop failure.

Let's Cover It Up Quick!

IT'LL NEVER DO FOR THAT TO GET OUT AS MY CHEST MEASURE!
MISS L.A.
A WHOLE-HEARTED RESPONSE
THE HALF-HEARTED RESPONSE SO FAR
COMMUNITY CHEST

BUTLER AND ALLEN TRAIL AFTER WETS

Democrats and Dry Law Repeal Leading Count in Massachusetts

BOSTON, Nov. 4. (AP)—Marcus A. Coolidge, Democratic candidate for United States Senator in Massachusetts, and Joseph B. Ely, Democratic nominee for Governor, led William M. Butler and Gov. Frank G. Allen, their respective Republican opponents, tonight when more than a fourth of the State's election districts had recorded their vote.

At the same time that the two wet Democratic candidates gained a lead over their dry rivals an increasing trend toward the wet side was noted in returns on the referendum proposing repeal of the State's so-called "baby Volstead act."

Returns from 453 of the State's 1650 election precincts placed Ely ahead of Allen by almost 8000 votes. The figures were: Allen, 121,923; Ely, 129,118.

In the Senatorial fight Coolidge had piled up a lead of almost 27,000 votes at this point, having 137,860 votes to 110,888 for Butler.

With figures available from 269 precincts, all outside of Boston, the vote for repeal of the prohibition law was 65,695, as compared with 53,492 for its retention.

These figures included half of the city of Boston, which was voting more than two to one for the Democrats. The vote of the State outside of Boston up to that time was approximately four to three for the Republican candidates.

M'GILL HAS MAJORITY IN KANSAS

Democrat Takes Slight Lead Over Senator Allen for Short Term

TOPEKA (Kan.) Nov. 5. (AP) (Wednesday)—With returns from 1365 precincts—more than half the number in the State—George McGill, Democrat, of Wichita, took the lead away from Henry Allen, Republican, also of Wichita, for the short Senatorial term. With practically every county in the State represented in the tabulations, Allen had 143,624 votes and McGill had 143,983.

Senator Allen was appointed by Gov. Reed to fill out the unexpired term of Charles Curtis when the latter became Vice-President of the United States.

Bryan Assumes Nebraska Lead

LINCOLN (Neb.) Nov. 4. (AP)—A slight margin held by Gov. Weaver, Republican, in early returns was overtaken late tonight by former Gov. Charles W. Bryan, Democrat, who, in reports from 226 precincts, was leading by 649 votes in the contest for the Governorship.

LEWIS WINS BY LANDSLIDE

Illinois Senatorial Victor Over Mrs. McCormick Denies Party Credit for Triumph

CHICAGO, Nov. 4. (AP)—James Hamilton Lewis, last Democrat to represent Illinois in the United States Senate, was chosen by an overwhelming majority to return to that body as the first popularly elected Democratic Senator from his State.

Crushing the hopes of Ruth Hanna McCormick, widow and daughter of Senators, to be the first of her sex elected to the Senate, Col. Lewis swept Chicago and the State by a margin that promised, on the basis of incomplete returns, to approach 500,000 votes.

CARRIES OTHERS IN

With him, the Democratic leader carried the entire party ticket in Cook county and threatened to sweep from office part of the Republican Congressional delegation and possibly State officers as well.

The vote, gathered from 3384 precincts out of 7109 in the State stood: Lewis, 634,833; McCormick, 285,611, while Lottie Holman O'Neill, Independent dry candidate, ran a poor third with 30,428.

Col. Lewis issued the following statement at 8 o'clock tonight:

PRAISES OPPONENT

"I wish as the first expression to give praise to Mrs. McCormick for the valorous fight she has made. With her women voters forsaking her, her men organization deserting her, she continued in the hope that the 450,000 Republican majority in the State would rescue her.

"No man in any State could have made a more persistent and persevering contest than she did. I have observed her health was waning. I hope she will be quickly returned to health and strength and enjoy the splendid days which must await a woman of such spirit and capacity.

"I send my thanks to all newspapers in the State. They have my gratitude. I also wish to thank the many people who worked for me.

"I wish to have my country know this victory given to me is the expression of the people of my State upon the rights of man and on the platform that I set forth describing these rights. I do not claim and trust none shall claim this victory as any political party triumph as separate from the citizenship of the State."

Mrs. McCormick sent a message of congratulations at midnight to Col. Lewis.

FOUR KILLED IN KENTUCKY POLLS ROWS

Son Slays Father's Killer and Negro Dies as White Man Beats Him to Gun

LOUISVILLE (Ky.) Nov. 4. (AP)—Four men were killed and another wounded in widely scattered election rows in Kentucky today as ballots were cast for United States Senator and Representatives.

Two fatalities on Stinking Creek in Knox county were reported to have been the direct result of election fervor, a Democratic worker having reproached a farmer for voting the Republican ticket. Boyd Bingham, 40 years of age, the election worker, killed Hampton Smith, 48, farmer, and, in turn, was shot by the latter's son.

At Danville, Joseph Hayden, a Democratic challenger, shot and killed Ed Doneghy, a Negro, who came to the polls announcing he had heard there was trouble and he proposed to settle it. Hayden was released on $1000 bond and returned to his duties, several witnesses stating he fired in self-defense and beat Doneghy to the draw.

In a quarrel at Elkhorn, in Pike county, Adam Cotter, a former deputy sheriff, was shot, but not seriously injured, by Booker Wright.

Ward Hatfield, 35, was slain in Pike county. Officers arrested Elias Dotson, 50, and said an old quarrel between the two had arisen while they were working in the election.

Daylight Saving League Ordered to Tally Funds

SACRAMENTO, Nov. 4. (AP)—The California Daylight Saving League must account for approximately $79,000 collected and expended in the organization's fight to pass initiative measure No. 7 which was voted upon by the voters throughout the State today.

Superior Judge Shields in hearing the mandamus proceedings brought by Mrs. Helen S. Gilmore of Sacramento against the league ruled the league must present an itemized statement by Saturday showing from whom Edward Higgins of Los Angeles collected $38,714.20 in campaign funds.

The court also held J. W. Sutphen and C. Van Benthuysen, both of Los Angeles and officers of the league, must itemize expenditures totaling $50,723.69.

OHIO EDUCATOR DIES

CINCINNATI, Nov. 4. (AP)—Edward Wyllys Hyde, 87 years of age, for twenty-five years professor of mathematics at the University of Cincinnati, died last night.

Longworth and Bourbon Rival in Close Race

COLUMBUS (O.) Nov. 4. (AP)—Speaker Nicholas Longworth of the First Cincinnati Congress District is in a close race with John W. Pattison, his Democratic opponent.

In 250 precincts in the district Longworth had 14,571 and Pattison 13,789.

CANDIDATE DIES AS VOTERS ELECT HIM

GREAT FALLS (Mont.) Nov. 4. (AP)—John E. Moran, 76 years of age, unopposed Republican candidate for County Clerk, died here this evening just as the polls closed. The Cascade board of county commissioners will appoint a successor.

DAYLIGHT MOVE LOST

Cities Vote 'No' on Plan

Sunday Closing Initiative Likewise Badly Beaten; Veterans' Bond Win

Usury Measure Defeated; Huntington Library Tax Proposal Carries

Of outstanding interest in California's vote on the State propositions in yesterday's election was the terrific beating given the daylight saving initiative, No. 7 on the ballot. Contrary to predictions, the big-city vote against the plan to set California's clocks ahead an hour in summer to "gain" an extra hour of daylight was almost as emphatic as that of the rural communities, where agriculture stood to lose heavily if the measure were adopted. San Francisco voted against the plan two to one, and the Los Angeles ratio was even larger.

The Sunday closing initiative, No. 26 on the ballot, fared even worse. The well-grounded fear that this ill-conceived measure would seriously interfere with the necessary operations of many important California industries and the feeling engendered by the obvious effort to inject a religious element into a secular contest brought out an enormous vote against it. Incomplete figures representative of the whole State at midnight indicated that the measure was beaten four to one.

VETERANS' BONDS WIN

The $20,000,000 veterans' welfare bond issue, which had no organized opposition, won by a tremendous vote. This measure, by which the sum mentioned will be made available to the California Veterans' Welfare Board to finance the purchase by ex-service men of farms and homes on a loan basis, met with general approval throughout the State. It provides merely for the use of the State's credit and will cost the taxpayers nothing. The loans made to veterans provide for their own repayment, with interest.

The attempt to rewrite the present well-tested and satisfactory usury law by an initiative measure, No. 10 on the ballot, appears to have met a well-deserved defeat. The measure proposed to eliminate many of the present law's safeguards for the small borrower and was disapproved by economists and by the heads of financial institutions specializing in small loans at moderate rates of interest. The Los Angeles vote against the measure was considerably better than two to one and it fared little better elsewhere.

HOSPITALS IN DOUBT

Proposition No. 8, to exempt nonprofit hospitals from taxation was running close as between yes and no votes in Los Angeles county but was losing three to one in San Francisco. It is in doubt.

The proposition to exempt the Huntington Library, No. 15, from taxation carried by a large vote all over the State, according to late returns, most of them from Los Angeles and San Francisco.

The fish and game initiative, No. 11, was strongly supported in the south, but the north voted against it heavily. The outcome must await more complete figures.

No. 4, providing for a more equitable tax plan for street railways apparently carried by a safe margin both in the south and in the north.

No. 2, supplementing firemen's funds from State revenues, was snowed under. The vote in the north was running four to one against it and in the south better than two to one.

The proposal to pension State employees after a certain term of service was apparently defeated.

The San Francisco Harbor bonds,

(Continued on Page 2, Column 5)

Will Rogers Remarks:

BEVERLY HILLS, Nov. 4. [To the Editor of The Times:] Well, the day after election many a good man will find that he has been replaced because he failed to bring in enough government loot from Washington. Did you ever figure what constitutes our modern "Representative?" The one that can bring home the new Federal postoffice, even if they wasn't using the old one, Federal aid for roads that nobody may ever drive on, and a government dam. That's the height of statesmanship: To come home with a dam, even if you got nowhere to put it. Just raid the national Treasury enough and you will soon be referred to as a statesman.

Yours,
WILL ROGERS.

ROLPH AND MERRIAM WIN BY HUGE MAJORITY

Sheriff Race Close; Mahaffey and Thatcher Lead for Supervisors; Power Bonds Are Defeated

A victory of landslide proportions for the Republican party nominees was returned by California voters yesterday as their vote of confidence in the Hoover administration and the principles for which it stands.

James Rolph, Jr., Republican nominee for Governor, was elected by an indicated majority of more than 800,000 over Milton K. Young, his wet-dry Democratic opponent.

ELECTION RETURNS

Following are returns from Los Angeles city and county on yesterday's State and special municipal elections as compiled up to midnight last night. The letter symbols are (R) Republican, (D) Democrat, (P) Prohibition, (S) Socialist, (I) Independent.

GOVERNOR
1900 Precincts out o 3402)

Rolph, James, Jr. (R)	143,287
Sinclair, Upton (S)	9,626
Young, Milton K. (D)	79,443

LIEUTENANT-GOVERNOR
(1900 Precincts out of 3402)

Merriam, Frank E. (R)	105,769
Shapiro, Chaim (S)	5,747
Welsh, Martin L. (D)	40,496

SECRETARY OF STATE
(184 Precincts out of 3402)

Hutchins, M. Len (P)	3,704
Jordan, Frank C. (R)	14,222
Maddux, William (D)	2,892

CONTROLLER
(184 Precincts out of 3402)

Harwood, Henry E. (D)	2,609
Riley, Ray I. (R)	16,265

TREASURER
(184 Precincts out of 3402)

Johnson, Charles G. (R)	15,307
Kellogg, Sylvanus H. (P)	1,336
Shearer, William B. (D)	8,627

L. A. COUNTY SUPERVISOR
First District
(604 Precincts out of 755)

Chamness, Albert N.	14,518
Thatcher, Hugh A.	28,224

Third District
(300 Precincts out of 561)

Graves, Sidney T.	13,343
Mahaffey, J. Don	16,320

SHERIFF
(1900 Precincts out of 3402)

Plummer, Clyde I.	93,208
Traeger, William I.	102,650

SUPERIOR COURT
(1900 Precincts out of 3402)
Office No. 1

Adams, Ida May	52,761
Keetch, Arthur	78,725

Office No. 2

Hardy, Carlos S.	55,331
Turney, Raymond I.	86,734

Office No. 5

Reiche, Charles F.	46,028
Shaw, Hartley	76,060

Office No. 6

Bishop, Edward T.	61,313
Thompson, Walter B.	56,356

Office No. 8

Crawford, Hugh J.	59,387
Valentine, Dudley S.	68,480

Office No. 9

Hanby, J. Walter	57,024
Stafford, Dailey S.	62,291

Office No. 10

Haslett, William	54,583
Sheldon, Caryl M.	62,470

BOARD OF EQUALIZATION
Fourth District
(184 Precincts out of 3402)

Cattell, H. G. (R)	14,010
Sherry, Dean (D)	3,694

CONGRESS
Tenth District
(117 Precincts out of 1636)

Crail, Joe (R)	10,060
Dockweiler, John F. (D)	3,397

STATE SENATOR
Thirty-eighth District
(184 Precincts out of 3402)

Bryan, Milton (D)	4,419
McKinley, J. W. (R)	14,774

CITY PROPOSITIONS
(139 Precincts out of 1852)
No. 1-A—City Budget

Yes	6,247
No	4,370

No. 2-A—Fund Interest

Yes	6,353
No	4,517

No. 3-A—Purchasing Supplies

Yes	5,952
No	6,254

No. 4-A—Water-Power Fund Uses

Yes	6,174
No	4,884

No. 5-A—Water-Power Expenditures

Yes	7,681
No	3,358

No. 6-A—Civil Service

Yes	5,711
No	5,129

No. 7-A—Police Trial Board

Yes	7,350
No	3,336

No. 9-A—Managerial Powers

Yes	5,400
No	5,499

No. 10-A—Terms of Office

Yes	6,419
No	3,759

No. 11-A—Emergency Contracts

Yes	7,124
No	3,261

No. 12-A—Contract Limitation

Yes	6,816
No	3,642

(Continued on Page 2, Column 2)

The victory of Frank F. Merriam of Long Beach, Republican, over Martin I. Welsh, wet Democrat, of Sacramento, was hardly less emphatic. Merriam carried the south by almost three to one against his opponent and his indicated majority over the State is close to two to one. Incomplete returns from San Francisco, which was expected to go for Welsh, indicated victory there for Merriam.

On the basis of incomplete returns from a majority of the fifty-eight counties of California, Rolph carried more than fifty, with the result in the eight doubtful counties so close as to indicate the possibility of ac omplete Republican sweep of every county in the State.

The Republican nominees for other State offices, for Congress in ten out of the eleven Congress districts of California and for the Legislature in both houses won handily over their Democratic opponents, where there were any contests. In the First Congress District, Clarence F. Lea, Democratic incumbent, was unopposed. In the Third District, C. F. Curry, Jr., Republican, Sacramento, was leading State Senator J. M. Inman, Republican, better than two to one on incomplete returns in the special election to fill the office of the late Congressman C. F. Curry, father of the apparent victor.

In Los Angeles county outstanding results of the election, as indicated by midnight returns, are:

W. I. Traeger, incumbent Sheriff, was leading Capt. Clyde Plummer for that office, but the latter is gaining and the race will be close.

Sidney T. Graves, chairman of the Board of Supervisors, was apparently beaten by J. Don Mahaffey, for the Third District seat.

Hugh Thatcher defeated Albert N. Chamness for Supervisor in the First District.

The $12,700,000 city power bond issue was beaten, failing to receive the necessary two-thirds majority.

The $6,000,000 city sewer bond issue did considerably better but may also fall short of the necessary two-thirds.

Four of the seven incumbent candidates for Superior Judge were defeated.

They are: Judge Crawford, defeated by Municipal Judge Valentine; Judge Hanby, defeated by Municipal Judge Stafford; Judge Hardy, defeated by Municipal Judge Turney, and Judge Haslett, defeated by Municipal Judge Sheldon.

Superior Judges Keetch, Shaw and Bishop were re-elected, defeating, respectively, Ida May Adams, Charles F. Reiche, and Walter B. Thompson.

Daylight saving, Proposition No. 7 on the State ballot, the proposed Sunday closing law, No. 26, and the proposal to rewrite the present usury law, No. 10, were all decisively beaten on the face of all-State returns.

The $20,000,000 veterans' welfare bonds, State Proposition No. 1, carried by a big vote.

Proposition No. 11, proposing to enlarge the powers of the Fish and Game Commission, is in doubt. The south is voting strongly for it and the north against. At 11 o'clock it was well ahead on all-State returns.

G.O.P. VICTORY

The next State administration in Sacramento will be as solidly Republican as the last, as California voters yesterday not only selected Rolph and Merriam as Governor and Lieutenant-Governor, but returned to office by large majorities all the Republican nominees.

Republican State officers elected are:

Secretary of State Jordan, who defeated William Maddux, Democrat, and M. Len Hutchins, Prohibitionist.

State Controller Riley, who defeated Henry E. Harwood, Democrat.

State Treasurer Johnson, who defeated William B. Shearer, Democrat, and Sylvanus H. Kellogg, Prohibitionist.

Attorney-General Webb, unopposed.

H. G. Cattell, member of the State Board of Equalization, Fourth District, who defeated Dean Sherry, Democrat.

State Senator McKinley, nominated by the Republicans in the first contest for State Senator under the new constitutional amendment limiting each county to one Senator, won easily over his Democratic opponent, Milton Bryan.

Although unopposed for re-election, the vote received by Representative William E. Evans in the Ninth District returned him to Congress with an unmistakable expression of confidence from his constituents. Due to the unprecedented growth of the district represented by Congressman Evans, the Representative from the Ninth California District now has the largest constituency in the United States.

This honor formerly was enjoyed by Congressman Joe Crail of the Tenth District.

Representative Crail was re-elected in yesterday's election by a

(Continued on Page 2, Column 1)

Daylight Saving, Sunday Closing and New Usury Law Snowed Under in California

G.O.P. TICKET SWEEPS STATE

California Goes Republican by Landslide

Rolph and Merriam Elected by 800,000 Majority

Traeger Returned Sheriff; Supervisor Graves Loses

(Continued from First Page)

sweeping majority over his Democratic opponent, John F. Dockweiler.

A Democrat, Representative Lea, was re-elected in the First District.

With the exception of the Third District, where a special election was held to name a successor to the late Congressman Curry, the Republican incumbents were re-elected.

FOR ASSEMBLY

In each of the twenty-two Assembly Districts of Los Angeles early returns showed the election of the Republican nominee.

The new Los Angeles city and county Assembly delegation, on the basis of incomplete, but comprehensive returns, follows:

Mrs. Sarah E. Kellogg, Fifty-first District. Defeated Alexander Mitchell, Democrat.

Eleanor Miller, Fifty-second District, unopposed.

Frederick F. Houser, Fifty-third District, defeated Percival J. Cooney, Democrat.

William G. Bonelli, Fifty-fourth District, unopposed.

Milton M. Golden, Fifty-fifth District, defeated Edward H. Forney, Democrat, and Stanley Rogers, Socialist.

Walter J. Little, Fifty-sixth District, unopposed.

Charles W. Dempster, Fifty-seventh District, unopposed.

Lawrence Cobb, Fifty-eighth District, defeated Frederick W. French, Democrat.

Willard E. Badham, Fifty-ninth District, defeated Albert Chappelle, Democrat.

Willis M. Baum, Sixtieth District, unopposed.

Clarence N. Wakefield, Sixty-first District, defeated William W. Busick, Socialist.

Frederick M. Roberts, Sixty-second District, unopposed.

Emory J. Arnold, Sixty-third District, defeated George A. Dockweiler, Democrat.

Harry Lyons, Sixty-fourth District, defeated Robert J. Adcock, Democrat.

Sam M. Greene, Sixty-fifth District, unopposed.

James E. Stockwell, Sixty-sixth District, unopposed.

George G. Gillette, Sixty-seventh District, defeated Thomas De Fabries, Socialist.

George H. Wilber, Sixty-eighth District, unopposed.

Harry F. Sewell, Sixty-ninth District, unopposed.

James K. Reid, Seventieth District, defeated Lorne D. Middough, independent.

Harry B. Riley, Seventy-first District, unopposed.

Ben A. Hill, Seventy-second District, defeated Alick W. Anderson, Socialist.

Those elected include nine incumbents—Miller, Little, Badham, Baum, Roberts, Arnold, Lyons, Stockwell and Sewell.

VOTING QUIET

Voting throughout the State was quiet, orderly, steady. Lower temperatures in Los Angeles city and county proved welcome to the local electorate and, according to election officials, resulted in a heavier vote than would have been cast if the heat of the preceding week had persisted.

A State-wide vote estimated at 1,350,000 was cast—representing approximately 60 per cent of the total registration. In Los Angeles county, where more than 883,000 citizens were registered, the total approached 425,000.

HOOVER GOES TO BED EARLY

President Confident Election Outcome Will Prove Advantageous to Administration

BY LAURENCE M. BENEDICT
"Times" Staff Correspondent

WASHINGTON, Nov. 4. (Exclusive)—While the voters of the nation were deciding today the political complexion of the next Congress, President Hoover carried on business as usual in the executive office. The only change in the day's routine was cancelation of the regular press conference at noon.

After dinner tonight when the early returns started coming in, Mr. Hoover and a few guests went to the President's study in the White House to follow the trend of the voting as reported by radio and the telephone. Telegraph wires in the executive office also brought returns from distant States.

While the outcome of the balloting is of tremendous importance to the future of the Hoover administration, the President displayed no perturbation today. Those about him expressed serene confidence in the outcome and it was indicated Mr. Hoover shared their confidence. At any rate, the President retired at his usual hour tonight, content to await calculation of the returns tomorrow.

President and Mrs. Hoover took advantage of the California law which permits voting by mail. Four years ago they had to journey back to Palo Alto to vote and it was there again in 1928 that the President received the returns which placed him in the White House.

ELECTION RETURNS

(Continued from First Page)

B—Viaduct Funds

Yes	7,994
No	4,483

C—$6,000,000 Sewer Bonds
(756 Precincts)

Yes	27,704
No	17,345

D—$13,300,000 Power Bonds
(756 Precincts)

Yes	26,495
No	23,992

ASSEMBLY

Fifty-fifth District
(2 Precincts out of 138)

Forney, Edward H. (D)	3
Golden, Milton M. (R)	13
Rogers, Stanley (S)	1

Fifty-eighth District
(49 Precincts out of 154)

Cobb, Lawrence (R)	4,686
French, Frederick W. (D)	974

Fifty-ninth District
(4 Precincts out of 133)

Badham, Willard E. (R)	309
Chappelle, Albert (D)	90

Sixty-first District
(10 Precincts out of 135)

Busick, William W. (D)	391
Wakefield, Clarence N. (R)	790

Sixty-third District
(26 Precincts out of 118)

Arnold Emory J. (R)	1,049
Dockweiler, George A. (D)	752

Sixty-fourth District
(2 Precincts out of 130)

Adcock, Robt. J. (D)	31
Lyons, Harry (R)	92

Sixty-seventh District
(2 Precincts out of 136)

De Fabries, Thomas (S)	33
Gillett, George F. (R)	146

STATE PROPOSITIONS
(1900 Precincts out of 3403)

1—$30,000,000 Veterans' Bonds

For	51,931
Against	15,394

2—Firemen's Funds
(184 Precincts)

Yes	4,806
No	13,574

3—Officials' Compensation
(184 Precincts)

Yes	7,479
No	10,383

4—Street Railways Tax
(184 Precincts)

Yes	13,533
No	6,359

5—Retirement Salaries
(184 Precincts)

Yes	3,903
No	10,230

6—Toll Bridge Tax
(184 Precincts)

Yes	8,582
No	5,306

7—Daylight Saving
(1900 Precincts)

Yes	23,038
No	55,863

8—Hospital Tax Exemption
(184 Precincts)

Yes	9,914
No	10,291

9—$10,000,000 S. F. Harbor Bonds
(184 Precincts)

Yes	13,434
No	5,174

10—Usury Law
(1900 Precincts)

Yes	17,092
No	43,900

11—Fish and Game
(1900 Precincts)

Yes	36,614
No	28,157

12—Legislative Help
(184 Precincts)

Yes	11,056
No	5,081

13—Live-Stock Indemnity
(184 Precincts)

Yes	14,968
No	2,536

14—Permanent Registration
(184 Precincts)

Yes	11,003
No	4,436

15—Huntington Library Exemption
(184 Precincts)

Yes	14,592
No	3,824

16—Amend Corporation Law
(184 Precincts)

Yes	10,736
No	4,796

17—Marine Insurers Tax
(184 Precincts)

Yes	12,468
No	2,711

18—Motor Vehicle Tax
(184 Precincts)

Yes	6,882
No	10,963

19—Judiciary Disqualifications
(184 Precincts)

Yes	13,160
No	3,674

20—Governor's Council
(184 Precincts)

Yes	8,140
No	6,589

21—Reimbursing Counties
(184 Precincts)

Yes	5,189
No	10,292

22—Municipal Charter
(184 Precincts)

Yes	11,430
No	3,442

23—Constitutional Convention
(184 Precincts)

Yes	5,787
No	8,656

24—Judicial Absences
(184 Precincts)

Yes	8,135
No	6,366

25—Suffrage Qualification
(184 Precincts)

Yes	10,323
No	4,949

26—Sunday Closing
(184 Precincts)

Yes	4,213
No	14,704

RECORD MADE BY ROOSEVELT

(Continued from First Page)

tributed to the influence of Tammany Hall, Democratic organization.

Not only did Roosevelt pile up his margin of more than 500,000 in the city, but he received a surplus of more than 150,000 votes in up-State New York, a region which traditionally sends down a thumping Republican majority to cut into the Democratic margin in New York City.

With him to victory Roosevelt carried, hands down, the entire Democratic State ticket.

DEFEAT ADMITTED

Tuttle conceded at 9:42 o'clock tonight that he had lost the election and sent a telegram of congratulation to Gov. Roosevelt, saying:

"I congratulate you heartily on your unprecedented victory, and wish you and your administration all success."

The Republican candidate then issued the following statement at the office of William J. Maier, chairman of the Republican State Committee:

"The result, which is a great personal tribute to Gov. Roosevelt, speaks for itself. I want heartily to express my deep gratitude to the many friends, in and out of the Republican party, who aided me."

RUNS ON RECORD

Gov. Roosevelt sought re-election on his record in office, while Tuttle sought to defeat him with a plea to voters of New York State for "a Governor who is bigger than Tammany Hall," the bulwarked Democratic organization of New York City.

Tuttle charged Roosevelt with subserviency to Tammany and failure to act severely in the light of office-buying charges in New York City which have led to the indictment of a former city magistrate and three others, including a Tammany district leader.

DRY LAW NO ISSUE

Tuttle advocated repeal of the Eighteenth Amendment and so did Roosevelt, with the result that prohibition was no issue in the campaign save in dry up-State districts.

The apparent victory of Gov. Roosevelt was hailed tonight by friends as putting him inevitably in the forefront as a possible Democratic Presidential nominee in 1932—an eventuality which Mr. Roosevelt himself has steadfastly declined to discuss.

Woman Votes in Ambulance

SPOKANE (Wash.) Nov. 4. (AP)—Mrs. Margaret Raymond voted in an ambulance today and they ruled her ballot good.

Defying a doctor, she had herself taken in an ambulance from a hospital to the Denver voting precinct. Precinct officials had the vehicle backed up against a booth and Mrs. Raymond, lying comfortably on her back, marked the ballot, then rode back to the hospital.

Racketeer of Newark Killed

HOBOKEN (N. J.) Nov. 4. (AP)—While repairing his automobile in front of his home, Samuel Kleinberg, 32 years of age, described by the police as an alcohol racketeer, was shot and killed last night by several gunmen as they sped past in another machine.

ILLINOIS PRECINCT ALL WET IN BALLOT

EAST ST. LOUIS (Ill.) Nov. 4. (AP) Prohibition had not a single supporter in the first precinct reporting here. Of 171 persons voting on the prohibition referendum, 121 voted for repeal of the Eighteenth Amendment and for the Illinois Prohibition Act, only 119 voted on the proposition of modifying the Volstead Act, all favoring modification.

POWER BONDS MEET DEFEAT

Only Bare Majority Given for $13,300,000 Issue

Sewer Financing Also Lacks Necessary Vote

Several Amendments to Charter Adopted

A rebuke to the Bureau of Power and Light on its policies was given by the voters yesterday when the $13,300,000 power bonds, for which a determined and hysterical campaign was waged by the city administration and the bureau employees, fell far short of the necessary two-thirds majority. The bonds were able just to score a simple majority.

The $6,000,000 sewer bonds failed to carry by a slight percentage. Their defeat was attributed by city officials to the fact that the public was not fully informed as to their worthiness.

Proposition B, calling for the transfer of funds already voted for the Aliso-street bridge, to the cost of building the Sixth-street bridge, failed to obtain the necessary two-thirds majority.

AMENDMENTS ADOPTED

Most of the eleven charter amendments, in which small interest was shown, in comparison to other items upon the ballot, were adopted by the voters.

Those which carried without question were 1-A, clarifying budget procedure; 3-A, permitting the Board of Water and Power Commissioners to expend revenue for betterments and extensions, 7-A, creating trials boards in the police and fire departments; 10-A, clarifying the terms of office of members of the Board of Education and three city commissions; 11-A, concerning emergency contracts, and 13-A, subjecting commission contracts with a life of more than three years to action by the City Council.

OTHER MEASURES

The voters adopted 2-A, which provides that interest earned by the City Treasurer from the moneys of special departments be credited to the general fund.

Three-A, which centralizes all purchases under the City Purchasing Agent, was defeated, having been fought bitterly by special departments with their own buying bureaus.

Adoption was voted for No. 4-A, allowing the Department of Water and Power to use its revenues for advertising and promotion.

Proposition 6-A, allowing demotion and lay-off of employees under civil service appeared to have been adopted.

The voters defeated 9-A, which would permit departmental managers to demote and lay-off employees.

WETS LEAD IN BALLOTING ON DRY LAW

Early Returns in Three States Show Sentiment Favorable to Repeal

WASHINGTON, Nov. 4. (AP)—Early returns in the fifth national election since prohibition disclosed majorities for the wet cause in the Illinois, Massachusetts and Rhode Island was more than 2 to 1.

The early vote for repeal of the Eighteenth Amendment in Rhode Island was more than two to one. In Illinois it was 5480 for and 3585 against. For repeal of the State enforcement act in Massachusetts the vote was 19,762 for and 19,756 against. In all three States, however, the count was far from complete.

Illinois voters also rolled up majorities in the early returns of 4526 to 3179 for modification of the Volstead Act, and 1108 to 803 for repeal of the State enforcement law.

Roosevelt and Tuttle Blank One Another

NEW YORK, Nov. 4. (AP)—In one Times Square election district Charles H. Tuttle, Republican gubernatorial candidate, blanked his opponent, Gov. Roosevelt, score 1 to 0.

George Schrader, the only registrant in the district which has a large day-time population, marked his ballot for the Republican nominee, according to the official count. Mr. Schrader's vote cost the city $1,127.65.

The other lone voter in Manhattan—Joseph Stanek, who voted at Forty-one East Hundredth street, cast his ballot for Gov. Roosevelt and evened the situation.

LA FOLLETTE ELECTED WISCONSIN GOVERNOR

MILWAUKEE, Nov. 4. (AP)—A one-sided victory for Philip F. La Follette, Republican nominee for Governor of Wisconsin, was indicated by returns from approximately one-third of the precincts tonight. He was opposed by Charles E. Hammersley, Democrat.

BALLOT BARRED TO CANDIDATE

Tennessee's G.O.P. Nominee for Governor Pays His Poll Tax Too Late

MEMPHIS (Tenn.) Nov. 4. (AP)—C. Arthur Bruce of Memphis, Republican nominee for Governor of Tennessee, was prevented from voting in the general election here today by an election judge who held his poll tax was paid too late.

Tennessee law requires poll taxes be paid sixty days before the election.

DAYLIGHT PLAN BADLY BEATEN

(Continued from First Page)

a $10,000,000 issue on State credit, won by two to one in the south and by at least nine to one in the Bay region.

INDEMNITY FAVORED

No. 13, providing State indemnity for owners of live stock slaughtered in time of epidemics, carried by a large vote.

No. 18, providing a change in the method of taxing automobiles, was slightly ahead in the North, but in the South was losing by more than two to one. It is in doubt.

No. 21, providing for the reimbursement of counties for taxes on property taken over by the State, was beaten by about two to one.

No. 23, providing for a constitutional convention to draft a new State constitution, was badly beaten. The vote against it in San Francisco was three to one at 11 o'clock, and Los Angeles was voting five to three to defeat it.

Permanent registration of voters, No. 14, carried both in the south and north.

No. 3, providing a different plan for fixing the salaries of certain State officials, appears to have lost.

The toll-bridge tax amendment, No. 6, was slightly ahead in Los Angeles county, but losing heavily in the north.

NO. 12 APPROVED

No. 12, providing additional help for the Legislature, was approved.

No. 16, amending the corporation law, carried.

No. 17, placing California marine insurers on the same basis as those outside the State, apparently carried.

No. 19, on judiciary disqualification, won by a large margin in the south. No northern figures are yet available.

No. 20, enlarging the Governor's council, was beaten in the north, but carried by a slight margin in the south. The final result is in doubt, with the probability that it will lose.

No. 22, providing a better method for amending city charters, seems to have won easily.

No. 24, on judicial absenteeism, was ahead, but the vote is close.

No. 25, changing suffrage qualifications, apparently carried.

Chicago Gets Election News by Television

CHICAGO, Nov. 4. (AP)—Television station W-9XAP put on the air tonight what it believed was the first televised progress of a political election.

Images of charts showing the progress of the Senatorial race were televised from W-9XAP, operated by the Daily News.

Just ten years ago today the first returns of an important election—the selection of Warren Harding as President—were broadcast from KDKA, Pittsburgh.

Cross Leading in Connecticut

NEW HAVEN (Ct.) Nov. 4. (AP)—In the race for Governor, Dr. Wilbur L. Cross, dean emeritus of Yale, who entered the political ring as a novice, had a lead of 8720 over his Republican opponent, Lieut.-Gov. Ernest E. Rogers, in returns from thirty out of 169 towns tonight. The vote was: Cross, 107,972; Rogers, 99,252.

Connecticut has not had a Democratic Governor since Gov. Baldwin went out of office in 1915.

Iowa Senator Ordered to Bed

OTTUMWA (Iowa) Nov. 4. (AP)—Senator Daniel F. Steck probably will not know until tomorrow how he came out today in his campaign for re-election.

His physicians ordered him to be asleep by 10 p.m. Steck collapsed Friday from overexertion during the campaign and he was ordered to cancel all speaking engagements.

GIFT OF TIDELANDS FOR ARMY AIR DEPOT VOTED

ALAMEDA, Nov. 4. (Exclusive)—Voters today registered a 4-to-1 majority for presenting the Federal government with 1134 acres of tidelands for the site of a United States Army air depot. Approximately the same ratio was recorded for fifteen acres to be used for a Coast Guard base. Forest Service headquarters and for storing public road equipment.

EVERY MORNING IN THE YEAR Los Angeles Times DAILY FOUNDED Dec. 4, 1881

The Times Building, First and Broadway. Phone MAdison 3345

90c per month DELIVERED BY CARRIER Single Copies, Daily & Sunday 10 Cents

By mail to Postal Zones 1 to 4, inclusive, including California, Arizona, Nevada, Utah, yearly $12.00, monthly $1.00; in Zone 5, including Colorado, Idaho, Montana, New Mexico, Oregon, Washington, yearly $18.00, monthly $1.50; Zones 6, 7 and 8, balance of States, Canada and Mexico, yearly $24.00, monthly $2.00. POSTAGE PREPAID. Entered as second-class matter Dec. 3, 1891, at the Postoffice at Los Angeles, Cal., under the Act of March 3, 1879.

WEDNESDAY MORNING, NOVEMBER 5, 1930. VOL. XLIX. NO. 337

ROLPH SWAMPS YOUNG IN NORTH

Street Railway in Bay City Wins Bitter Fight

Golden Gate Bridge Bonds Apparently Carried

Mills Field Improvement Project Defeated

SAN FRANCISCO, Nov. 4. (Exclusive)—On the face of a slow count, due chiefly to a later than usual closing of the polls, Mayor Rolph of this city has swamped his Democratic opponent for the Governorship, the Mayor's lead of 10 to 1 here being reflected proportionately throughout Northern and Central California.

The only contest of major proportions here among seekers of State offices developed between Merriam, Republican candidate for Lieutenant-Governor, and Welsh, his Democratic opponent. Welsh, who campaigned as a straight wet, showed strength in early returns, but his margin steadily dwindled as the ballots were counted.

RAILWAY FIGHT WON

One of the bitterest fights of the local campaign appeared won for the Market Street Railway Company, seeking a twenty-five-year extension of its expired and expiring franchises so it may go ahead with needed improvements in service, equipment and trackage. Despite the massed opposition of political officeholders and the diversion of municipal employees into the campaign, the vote for extension was 3098 to 2444 in the first fifty-six precincts.

The $35,000,000 Golden Gate bridge bonds appeared the only one of four aggregating $41,500,000 that will carry. With 121 precincts in, San Francisco had given the bridge bonds a three-to-one lead and the north shore counties which are in the bridge district were casting a ten-to-one vote for the bonds. The bridge is designed to break the traffic barrier of San Francisco.

A $4,000,000 issue for the improvement of the municipal airport at Mills Field seemed beaten, leading by only 1000 votes, with a two-thirds majority necessary to carry them.

RESULTS SO FAR

Two hundred out of 1155 city-county precincts, complete and semi-official, gave:

For Governor: Rolph, 31,131; Young, 2376.

For Lieutenant-Governor: Merriam, 11,893; Welsh, 10,533.

Daylight saving: For, 8270; against, 14,824.

Sunday closing: For, 3630; against, 18,099.

Fish and game commission: For, 5325; against, 14,160.

Leading local issues:

Street railway franchises: For, 13,092; against, 10,513.

Golden Gate bridge bonds (415 precincts:) For, 35,376; against, 11,967.

FOUR TO ONE

Registrar Collins estimated the vote in San Francisco at 146,000. Four of those votes were accorded Republican nominees to one for the Democratic nominees.

It has been forty-three years since a San Francisco Mayor was elevated to the Governor's chair and Rolph campaign managers are hoping for the greatest vote ever accorded a Republican gubernatorial candidate. Party unity was the dominant plea in the campaign.

In the general election four years ago the Republican nominee emerged with a lead of 332,364 over his nearest opponent and Rolph managers hope this figure will be beaten on the final returns today.

Ideal weather conditions prevailed and the vote, though growing in proportions as the day waned, was handled without trouble and with more than the usual facility and dispatch. Registrar Collins said the long list of State and municipal propositions apparently failed to upset the ballot casters, as they determined their choices before reaching the polls and were prepared to mark their preferences on the voting machines speedily. Not a single instance of major trouble with a voting machine was recorded.

Mayor and Mrs. Rolph voted early and the nominee then retired to his home to receive reports on the progress of the balloting.

Among votes credited to the Mayor are two never before received by any similar candidate in California. They are the votes of President and Mrs. Hoover, which were cast at San Jose, county seat of the President's home, by mail. Both the President and the First Lady balloted under the absent voters' law.

DEMOCRAT HOLDS LEAD IN IDAHO

Bourbon May Be Governor; Republicans Ahead for Other Offices

BOISE (Idaho) Nov. 4. (AP)—With 148 precincts reported, about one-fifth the number in the State, C. Ben Ross, Democrat, led his Republican opponent, John McMurray, 14,662, to 10,904 in the race for Governor of Idaho.

Senator Borah continued to amass a one-sided lead over his Democratic opponent with 15,492 votes to 5159 for Joseph Tyler, Democrat.

Representative Burton L. French, First Idaho District, led Compton I. White, Democrat, 4297 to 2241.

Representative Addison T. Smith, Second Idaho District, had 8903 votes to 4192 for W. F. Alworth, his Democratic opponent.

CONGRESS LOSES ITS LONE NEGRO

Landslide in Chicago Carries Colored Representative Out of His Seat

CHICAGO, Nov. 4. (AP)—Returns from about one-sixth of the precincts indicated that the nation's only Negro Congressman will be defeated in the heavy Democratic vote in Cook county (Chicago.)

Oscar De Priest, Republican incumbent, is behind Harry Baker, Democrat (white,) 2910 to 5084, in twenty-eight of 162 precincts.

Michigan Gives Brucker Lead For Governor

DETROIT, Nov. 4. (AP)—Scattered returns from today's general election showed Wilber M. Brucker, Republican candidate for Governor, leading William A. Comstock, by less than the usual Republican majority in Michigan. Returns from 327 of 3317 precincts, all outside of Detroit, gave Brucker 51,862; Comstock, 35,114.

The scattering returns showed Comstock running far ahead of his party's candidate for United States Senator, Thomas A. E. Weadock. In 187 precincts, Senator James Couzens had 33,466 votes, and Weadock, 11,038.

MORROW LEAD IN NEW JERS

Spirited Race Develops Double Contest

NEWARK (N. J.) Nov. 4. (AP)—A spirited race between Dwight W. Morrow, Republican, and two Democratic opponents for United States Senate developed tonight as election officials culled the votes in the Senate contest from numerous ballot forms.

Although the former Ambassador to Mexico held a seven-to-three lead for both Senate portfolios on returns from 144 of 3321 precincts, Alexander Simpson, Morrow's Democratic opponent for the full term, and Thelma Parkinson, his opponent for the short term, were trailing Mr. Morrow in the three normally Republican counties of Mercer, Passaic and Middlesex, three contain many industrial municipalities.

First returns from Essex county (Newark) did not indicate the strength for Morrow which his supporters had anticipated, and declared as the polls closed that popular assumption of a Morrow victory had kept many Republicans from troupling to vote.

Gifts

IMPORTED Tea Cups and Saucers $1.50 ea.

English bone china tea cups and saucers, gracefully shaped and charmingly decorated in a variety of dainty designs. Values to $2.50 are especially priced each $1.50. Third Floor.

PARMELEE-DOHRMANN CO. FLOWER AT 8th

Itching, Burning, Painful HEMORRHOIDS and All Rectal Troubles Respond Immediately to P. C. OINTMENT

Results as effective for RINGWORM, ITCH APPLICATIONS, ATHLETE'S FOOT, etc. USED and COMMENDED by PHYSICIANS and SURGEONS. Satisfaction Guaranteed. Ont. Liggett and Druggists generally.

Prepared and Guaranteed by the Quick Relief Proprietary Chem.

Put An End to that Burdensome "Straight" Loan

RE-FINANCE now and for all, through "GUARANTY" monthly re-payment loan.

Too many "straight" loans don't get paid. Borrowers find it necessary to renew them at costly duplication of title insurance, papers, notary and recording fees.

If you are facing the same problems, you should be pleased to confer with you about refinancing under our convenient re-payment plan.

Remember . . . we charge NO BROKERAGE NO COMMISSION No Underwriting Fee

GUARANTY BUILDING & LOAN ASSOCIATION (Home Office—San Antonio)

521 Security Title Insurance Bldg. Los Angeles

Resources over 10 Million

GRAND OPENING OFFER

Our New Roshnell Studio

Sensational Trial Price

PHOTOS TAKEN NIGHT OR DAY

50c For $6.00 Painted Portraits

NO OBLIGATION TO BUY MORE — We only desire a limited number of new customers to try our newest

Artistic Painted Portraits

Size 7x9½ inches. We Cheerfully Refund Your 50c If Not Satisfied.

No One Takes Any Chances At Our Studio

ONLY ONE PORTRAIT TO A CUSTOMER AT THIS RATE

Many styles to choose from, large or small. One photo or a dozen if taken before Xmas we allow you ½ rates. The finest studios on Pacific Coast. Mr. Chas. Beal, artist at Los Angeles studio. Wm. Payton, San Francisco studio: the best known artists in California.

Any Photo Coupon Can Be Applied As Part Payment On Your Xmas Photos—At Either Studio.

ROSHNELL STUDIOS

Los Angeles Studio: Broadway Arcade Building 542 Broadway, Second Floor Formerly Roshnell Studio Location

STUDIO HOURS 8:30 to 6:30; Sundays and Holidays, 10 to 1. Open nights, November 1st to December 24th, except Sundays and Holidays, 10 to 1.

San Francisco Studio: 833 Market Street Eleventh Floor Commercial Building

Gains of B

CATTERING RE FROM CO

Sentiment in Variou Indicated by Ea From Various

In the precincts outside of Los Ang voting resolved itself into a conte with a few of the propositions appeari interest. Scattered returns, which ind communities, are given below:

Alhambra — With twenty-seven precincts out of forty-nine report- the vote stands: Rolph, 2325; 1551. For Supervisor, First Chamness, 419 and Thatch- 941. For Sheriff, Plummer, Traeger, 1347.

Arcadia and Sierra Madre—With precincts incomplete out of reporting, the vote stands: 817; Sinclair, 309; Young, Lieutenant-Governor: Mer- 494; Shapiro, 14; Welsh, 146. Supervisor, First District: 128; Thatcher, 137. For (sixteen precincts) Plum- 347; Traeger, 269.

Gardena—With four out of

4 Outstanding FEATURES of the New 1931 Screen-Grid LYRIC RADIO

$149 LESS TUBES

FOUR SCREEN GRID TUBES SPOTLIGHT DIALING FULL VISION DIAL TONE CONTROL

Here it is—the new 1931 Lyric Quadruple Screen Grid Radio—designed and built by the same Wurlitzer master craftsmen who build the famous Wurlitzer organ. This new Lyric creation comes to you after 9 years of waiting, with the same tone perfection that has made every Wurlitzer product outstanding for over two centuries. Deferred payments if desired.

OTHER LYRIC MODELS FROM $99.50

WURLITZER 816 S. BROADWAY Elber 4011 Huntington Park 6537 Pacific

LOW round trip FARES TO Arizona STATE FAIR At PHOENIX, ARIZ. NOVEMBER 10-15

Santa Fe

Santa Fe de luxe limited train

THE Phoenix provides transcontinental travel luxury on the overnight trip

Lv. Los Angeles 5:45 p.m.
Ar. Phoenix 8:30 a.m.

Fred Harvey Diners
Club Car all the way

Tickets on sale November 6th-13th ... Return Limit November 21st

Santa Fe Ticket Offices and Travel Bureaux
Sixth & Main Streets Santa Fe Station
LOS ANGELES
6331 Hollywood Blvd. HOLLYWOOD
119 E. Broadway GLENDALE

Gains of Bourbons in House Fail to Reach Expectations

SCATTERING RETURNS FROM COUNTY CITIES

Sentiment in Various Communities Indicated by Early Reports From Various Precincts

In the precincts outside of Los Angeles, in Los Angeles county, voting resolved itself into a contest for two or three offices, with a few of the propositions appearing upon the ballot exciting interest. Scattered returns, which indicate sentiment in the various communities, are given below:

Alhambra — With twenty-seven precincts out of forty-nine reporting, the vote stands: Rolph, 2325; Young, 1881. For Supervisor, First District, Chamness, 419 and Thatcher, 1729. For Sheriff, Plummer, 1469; Traeger, 1347.

Altadena and Sierra Madre—With nine precincts incomplete out of ten reporting, the vote stands: Rolph, 1117; Sinclair, 309; Young, 1013. For Lieutenant-Governor: Merriam, 1181; Shapiro, 14; Welsh, 146. For Supervisor, First District: Chamness, 128; Thatcher, 137. For Sheriff (sixteen precincts) Plummer, 1130; Traeger, 289.

Arcadia—With four out of thirteen precincts reporting, the vote stands: Rolph, 264; Young, 163. For Sheriff: Plummer, 193; Traeger, 216.

PLUMMER AHEAD

Glendale—With fifty-nine precincts, complete, reporting, the vote stands: Rolph, 4555; Young, 3996. For Sheriff: Plummer, 3757; Traeger, 2894.

Hermosa Beach—Nine out of eleven precincts show: For Governor: Rolph, 739; Young, 386. For Sheriff: Plummer, 571; Traeger, 565. Four out of eleven precincts voted on daylight saving: Yes, 76; no, 312. On fish and game: Yes, 182; no, 174.

Inglewood—Twenty-two precincts out of seventy-two give Rolph for Governor, 3032; Sinclair, 305; Young 1682. For Lieutenant-Governor: Merriam, 1166; Shapiro, 78; Welsh, 534. For Sheriff, Plummer, 1865; Traeger, 2236. Daylight saving: Yes, 257; No, 662. Fish and game: Yes, 386, No, 396.

Manhattan Beach: Five out of seven precincts report: Rolph, 364; Young, 190. For Sheriff, Plummer, 287; Traeger, 306.

Monrovia-Duarte: Twenty - one precincts out of twenty-three give Rolph 1401; Sinclair, 69; Young, 1193. For Sheriff; Plummer 1430; Traeger, 837.

Monterey Park—Eight precincts out of fourteen report: For Governor: Rolph, 673; Young, 431. For Sheriff: Plummer, 350; Traeger, 357.

San Gabriel—Seven out of nine precincts give Rolph 243; Young, 132. For Supervisor, First District, Chamness, 63; Thatcher 237. For Sheriff: Plummer, 156; Traeger, 183.

YOUNG GETS LEAD

San Gabriel Valley — (Covina, West Covina, Glendora, Azusa.) Sixteen precincts out of forty give Rolph 1337; Sinclair, 102; Young, 1363. Lieutenant-Governor: Merriam, 592; Shapiro, 18; Welsh, 184. For Supervisor, First District: Chamness, 525; Thatcher, 1729. For Sheriff: Plummer, 1469; Traeger, 905.

Pasadena—One hundred and fourteen precincts out of 130 gave for Sheriff: Plummer, 6538; Traeger, 3952. On the Fish and Game State proposition, 60 out of 130 precincts voted: Yes, 2248; no, 1465.

Pomona—In twenty-two out of forty-four precincts, the vote for Lieutenant-Governor stood: Merriam, 1181; Shapiro, 14; Welsh, 257. On the daylight saving proposition: Yes, 139; no, 1292. On the fish and game proposition: Yes, 623; no, 388.

Redondo Beach—In seventeen out of twenty precincts, Rolph for Governor received 1497 votes; Young, 876. For Lieutenant-Governor the vote stood: Merriam, 1752; Welsh, 716. For Sheriff: Plummer, 1173; Traeger, 1391. Five out of twenty precincts voted on the daylight saving proposition: Yes, 148; no, 461. On the fish and game proposition: Yes, 236; no, 287.

Torrance—Three out of eight precincts voted 78 in favor of daylight saving and 112 opposed, and 46 favored the fish and game proposition with 167 opposed.

SHERIFF RACE CLOSE

Santa Monica—Forty-three out of sixty-six precincts give Rolph for Governor, 3466; Sinclair, 125; Young, 1932. For Sheriff, Plummer, 2301; Traeger, 2108.

South Gate—Twenty-three out of twenty-seven precincts give Rolph for Governor, 1516; Sinclair, 110; Young, 889. For Lieutenant-Governor, Merriam, 786; Shapiro, 40; Welsh, 317. For Supervisor, First District, Chamness, 550; Thatcher, 1002. For Sheriff, Plummer, 837; Traeger, 1003. Daylight saving, yes, 142; no, 397. Fish and game, yes, 238; no, 208.

Whittier—Twenty-one out of thirty-one precincts give Rolph for Governor, 1020; Young, 1219. For Supervisor, First District, Chamness, 1076; Thatcher, 723. For Sheriff, Plummer, 1252; Traeger, 638.

West Los Angeles—Thirty-three out of forty-six precincts give Rolph for Governor, 2297; Sinclair, 145; Young, 1557. For Sheriff, Plummer, 1535; Traeger, 1632.

LONG BEACH, Nov. 3.—Returns from twelve precincts showed a close race for the office of Assemblyman for the Seventieth District, returns late tonight giving James K. Reid, Republican, 649 votes to 592 polled by Lorne Middough, independent. In the Seventy-first District, Harry Riley appeared an easy winner from early returns.

Huntington Park—Twenty out of thirty-seven precincts give Rolph for Governor, 1360; Young, 1005. For Lieutenant-Governor, Merriam, 748; Welsh, 226. For Supervisor, First District, Chamness, 646; Thatcher, 1106. For Sheriff, Plummer, 944; Traeger, 867. State propositions: Veterans, for, 110; against, 32. Daylight saving, yes, 45; no, 123. Usury law, yes, 33; no, 97. Fish and game, yes, 80; no, 54.

Walnut Park—Nine out of seventeen precincts show, Rolph for Governor, 606; Young, 406. For Lieutenant-Governor, Merriam, 281; Welsh, 100. For Supervisor, First District, Chamness, 336; Thatcher, 477. For Sheriff, Plummer, 429; Traeger, 445. State propositions: Veterans, for, 152; against, 45. Daylight saving, yes, 78; no, 164. Usury law, yes, 50; no, 128. Fish and game, yes, 123; no, 75.

Hawthorne—In six out of twelve precincts, Rolph for Governor received 976; Young, 578. For Lieutenant-Governor: Merriam, 764; Welsh, 432. For Sheriff: Plummer, 672; Traeger, 608. Three out of twelve precincts voted on the daylight-saving proposition: Yes, 96; no, 224.

Bell, Maywood, Cudahy district—Twenty-five precincts, final count, give Rolph for Governor, 936; Young, 633. For Supervisor, First District: Chamness, 322; Thatcher, 802. For Sheriff: Plummer, 607; Traeger, 656. Daylight-saving proposition: Yes, 101; no, 317. Fish and game proposition: Yes, 165; no, 129.

WETS APPEAR TO BE VICTORS

Heflin Trailing in His Race Against Bankhead

Bourbon May Be Governor in Massachusetts

Pinchot Apparently Winner in Pennsylvania

(Continued from First Page)

because he failed to vote for Alfred E. Smith in 1928, was trailing the regular Democratic nominee, John J. Bankhea .

In Minnesota, the Republican Senator, Schall, was behind the Democratic candidate, Einar Holdale, on scattering returns from a few precincts. This gives the Democrats prospects for seats in two northwestern States, South Dakota and Minnesota, normally regarded as Republican and not counted upon by the Democratic leaders in their pre-election estimates.

TWO GAINS IN HOUSE

Two Democratic gains were listed in the House on early reports. The Democrats regained the Seventh District in Virginia, which went Republican two years ago. They also got the Eleventh Pennsylvania District, breaking the solid Republican delegation of thirty-six from that State. The Democrat in the Eleventh Pennsylvania District was unopposed, having the Republican nomination also.

In Ohio, the House Republican incumbents in the Third and Fourth districts were trailing on first reports, while in the Sixteenth the Democrats were ahead in their effort to regain a seat lost in 1928.

In Maryland, the Democrats were ahead in the Second District which they lost two years ago and the Democratic incumbent was leading in the Third.

In New York, the Republicans held one of the two seats they captured in 1928, the Thirty-eighth District at Rochester. The other captured district, the Seventeenth, represented by Mrs. Ruth Pratt, was involved in a close contest.

EVANS HOLDS LEAD

The Republicans also were waging a close battle to retain one of the two Oklahoma districts taken from the Democrats in the Hoover avalanche, the First, represented by Charles O'Connor.

In Colorado there was a prospect of the Democrats regaining the First District which was lost in 1928, first reports showing the Democrats ahead.

The veteran Representative Evans, Democrat, of the First Montana District, who had been listed as in danger, was ahead on early counts.

In New York a victory of landslide proportions swept Gov. Roosevelt to re-election, with whatever effect it may have on his Presidential availability in 1932.

In Illinois a tremendous Democratic majority for James Hamilton Lewis over Ruth Hanna McCormick appeared to have answered definitely the long-debated question whether a woman is to sit in the new Senate.

PINCHOT HEADS RACE

For the first time in twenty years a Democrat seemed in striking distance, at least, of the Governorship of Connecticut, and normally Republican Ohio was giving the lead for both Governor and Senator to Democrats.

Massachusetts, voting to replace a retiring Republican in the Senate, put a Democrat, Marcus A. Coolidge, into the lead over William M. Butler, and Joseph B. Ely, Democrat, ahead of the Republican Gov. Allen for re-election.

In Pennsylvania the Democratic attack did not fare so well on early returns. Gifford Pinchot attained a lead of thousands over John M. Hemphill for Governor, but a large section of the State was yet to be heard from.

GORE PILES UP VOTES IN OKLAHOMA

OKLAHOMA CITY, Nov. 4. (AP)—Sweeping the rock-ribbed Democratic cotton belt counties of Southern Oklahoma and getting substantial blocks of votes in the central and northern areas conceded to his opponent, blind Thomas P. Gore, for thirteen years a Democratic Senator, approached a two-to-one lead over United States Senator W. B. Pine with close to one-tenth of the total precincts in.

Returns to the Associated Press from 625 out of 3360 precincts gave Gore, 44,782 votes; Pine, Republican incumbent, 26,401.

As the totals rolled up it appeared Gore was not far behind Senator Pine in the larger cities and even in Okmulgee county, home of the incumbent, while his majority was staggering throughout the southern rural districts.

STECK TRAILING DICKINSON IN IOWA

DES MOINES (Iowa) Nov. 4. (AP) Senator Daniel F. Steck, fighting to retain his seat from this normally Republican State, was trailing Representative L. J. Dickinson, Republican Senatorial nominee, on early returns from today's election.

Steck, elected six years ago when the Republican party split over the candidacy of Smith W. Brookhart, had 22,971 on returns from 285 of the State's 2434 precincts, to 32,368 for Dickinson.

Dan W. Turner, Republican gubernatorial candidate, was leading his Democratic opponent, Fred P. Hageman. Returns from 280 precincts gave Turner 36,594; Hageman, 17,044.

HEFLIN FAR BEHIND BANKHEAD IN ALABAMA

MONTGOMERY (Ala.) Nov. 4. (AP) Senator J. Thomas Heflin, seeking re-election on a Jeffersonian ticket, fell far behind John H. Bankhead, Democratic nominee, as a third of the ballot boxes were counted tonight.

Tabulation of 790 of the State's 2115 boxes give Bankhead 52,722; Heflin, 27,830.

MRS. PRATT RE-ELECTED FROM NEW YORK

NEW YORK, Nov. 4. (AP)—Mrs. Ruth Pratt, Republican, and only woman member of Congress from New York, was re-elected to the House of Representatives today from New York City's silk-stocking Seventeenth District. She won from Louis Brodsky, Democrat, by 621 votes in a total vote of 45,979.

PINCHOT LEADS IN RACE

Pennsylvania G.O.P. Candidate for Governor 19,969 Ahead in 3407 of 8321 Precincts

PHILADELPHIA, Nov. 4. (AP)—With more than one-third of the vote of Philadelphia tabulated, Gifford Pinchot, Republican candidate for Governor retained his early lead in the entire State over John M. Hemphill, Democrat and Liberal, in today's election.

A total of 3407 districts out of 8321, including 814 in Philadelphia, gave Pinchot a lead of 19,969.

Much of the Pinchot strength in the rural communities of the State, which carried him through to victory in the May primary, had not been heard from in this tabulation.

James J. Davis, Secretary of Labor under three Presidents and Republican nominee for United States Senate, ran far ahead of his ticket and was leading Sedgwick Kistler, Democrat by 41,586 with 1413 districts heard from.

DEMOCRATIC WET LEADS IN COLORADO

DENVER, Nov. 4. (AP)—After trailing his Republican opponent for three and one-half hours of ballot counting, Lawrence Lewis, Democratic wet, at 10:30 o'clock assumed a slight lead over William R. Eaton, Republican Dry incumbent in the contest for Congressman from the First District (Denver.) The vote was: Eaton, 12,241; Lewis, 12,331, in 109 precincts of 314.

DEMOCRATS INCREASE LEAD IN OHIO

COLUMBUS (O.) Nov. 4. (AP)—Democratic candidates for United States Senator and Governor were increasing their leads over their Republican opponents as additional blocks of precincts were added to early totals in Ohio tonight.

Robert J. Bulkley, Cleveland, Democrat, who campaigned on a platform advocating repeal of national prohibition, was leading Roscoe C. McCulloch, Republican incumbent and an advocate of prohibition enforcement, by 15,088 votes. The vote in 1631 precincts out of 8985 in the State was Bulkley, 146,742; McCulloch 131,654.

George White, Marietta, the dry Democratic gubernatorial candidate, was leading Gov. Myers Y. Cooper for re-election by a slightly smaller margin. In 1694 precincts White's lead was 14,786. The vote was: White, 156,902; Cooper, 142,116.

Out of the twenty-two Congressional districts, only sixteen had reported scant returns, showing Democratic candidates to be leading in nine and Republicans in seven.

MOSES SAYS 'TWAS RAW, WET DEMOCRATIC DAY

CONCORD (N. H.) Nov. 4. (AP)—United States Senator George H. Moses, chairman of the Republican Senatorial Campaign Committee, in a statement at his home here tonight, said this was "plainly a raw, a wet and characteristically a Democratic day," and the next two years "will contain an amplitude of difficulty for the administration."

Senator Moses's statement follows:

"Tuesday was plainly a raw, wet and characteristically a Democratic day. To say 'I told you so' is slight satisfaction but I have constantly maintained the Republicans would encounter disaster this year.

"However, I had not thought it to be so widespread. It is early now to forecast any of the implications of this election, but it is evident that the next two years will contain an amplitude of difficulty for the administration and for Republicans generally.

"I can only add I am gratified by the showing made by the Republicans of New Hampshire. While other supposedly impregnable strongholds have fallen New Hampshire has withstood the assault."

SHAW SUPPORTERS SAY COSTIGAN WINNER

DENVER, Nov. 4. (AP)—In a story prepared for publication at 9:30 p.m. the Denver Post, supporting George H. Shaw, Republican, for the United States Senate, said Edward P. Costigan, Democrat, had defeated Shaw by probably a 25,000 plurality. The newspaper predicted the Democrat would carry Denver county by 6000 votes.

A total of twenty-one precincts out of the 1582 in the State gave Costigan a lead of 5500 votes over the Republican. The count; Costigan, 24,224; Shaw, 18,714.

SHOUSE CLAIMS VICTORY FOR DEMOCRATS IN HOUSE

WASHINGTON, Nov. 4. (AP)—Jouett Shouse, chairman of the Democratic National Executive Committee, tonight claimed victory for the Democrats in the House of Representatives.

"The returns up to now speak for themselves," said Shouse.

"My claim is based on returns we have from Indiana and other States.

"We are not ready as yet, to claim the Senate. However, we are confident that it will be close."

RHODE ISLAND SENATOR LEADING DEMOCRAT

PROVIDENCE (R. I.) Nov. 4. (AP) With more than a third of the State tabulated, United States Senator Jesse H. Metcalf was leading his Democratic rival, former Senator Peter G. Gerry, by more than 9000 votes in today's election. The vote for eighty of the State's 222 precincts was Metcalf, 39,975; Gerry, 30,651.

The same precincts gave Gov. Norman S. Case, Republican, a lead in his fight for re-election of 7325 votes over Theodore F. Green, a Democrat. The vote was Case, 36,940; Green, 29,614.

ELECTION OF WALSH IN MONTANA CONCEDED

HELENA (Mont.) Nov. 4. (AP)—Joseph D. Scanlan, chairman of the Republican State Central Committee, at 11 o'clock tonight conceded election of Senator Walsh, Democrat, over Judge Albert J. Galen, Republican, when 230 out of Montana's 1493 precincts gave Walsh a lead of about 10,000.

NORTH CAROLINA ROLLS UP LEADS FOR DEMOCRATS

CHARLOTTE (N. C.) Nov. 4. (AP) Josiah W. Bailey, Senatorial nominee, and his fellow Democrats seeking House seats, rolled up impressive leads over their Republican opponents as incomplete and unofficial returns were tabulated here tonight from the voting in the general election.

On the basis of returns from 553 precincts in sixty-four counties out of 1811 in the State's 100 counties, Bailey, the Raleigh attorney who conquered the veteran Senator F. M. Simmons in the June primary, had 115,990 votes. His opponent, George M. Pritchard of Asheville, incumbent Congressman from the Tenth District, had 45,367 votes.

Representative Charles A. Jonas of Lincolnton, Republican incumbent, was trailing his Democratic opponent, Maj. A. L. Bulwinkle, of Gastonia, in the Ninth District, while Zebulon V. Weaver, Democrat of Asheville, was ahead of Brownlow Jackson, Republican of Hendersonville, in the Tenth District. These two districts went Republican in 1928.

SOUTH DAKOTA RETURNS SHOW PARADOX

SIOUX FALLS (S. D.) Nov. 4. (AP) Gov. Von Bulow, Democrat, maintained a lead over Senator McMasters, Republican, as returns poured in tonight from South Dakota's Senatorial election.

Warren Green, Republican, was well out in front of David McCullough, Democrat, in the gubernatorial contest.

Von Bulow polled 45,567 votes to McMaster's 42,216 in 736 of the State's 1928 precincts.

VIRGINIA LANDSLIDE PUTS NEELY IN SENATE

CHARLESTON (W. Va.) Nov. 5. (Wednesday) (AP)—A virtual landslide for the Democratic nominee for United States Senate, ex-Senator M. M. Neely, was shown in returns from three-fourths of the State early today.

With the vote counted from 1826 of the 2354 precincts Neely had a lead of more than 100,000 over James Ellwood Jones, Republican. The totals showed Neely, 285,619; Jones, 177190.

NEW MEXICAN DEMOCRAT HOLDS HEAVY LEAD

SANTA FE (N. M.) Nov. 4. (AP)—United States Senator Sam G. Bratton, Democrat, took a lead of more than two-to-one over his Republican opponent, H. B. Holt, in his race to retain his seat in today's election. Returns from twenty-five precincts out of 796 in the State gave Bratton, 3566; Holt, 1453.

TILSON RE-ELECTED FOR TWELFTH TERM

NEW HAVEN (Ct.) Nov. 4. (AP)—Representative John Q. Tilson, majority floor leader of the House, today was re-elected for his twelfth term from the Third District by a majority of more than 4000 over James Shanley, Democrat.

With one town, Guilford, missing the vote was: Tilson, 44,523; Shanley, 39,876.

SENATOR NORRIS IN LEAD IN NEBRASKA

LINCOLN (Neb.) Nov. 4. (AP)—United States Senator Norris, whose party regularity has been the issue of the Nebraska campaign, slowly forged ahead of his Democratic opponent, former Senator G. M. Hitchcock, Omaha publisher, in unofficial returns from 156 of 2040 precincts which gave Norris 17,738 and Hitchcock 12,155 votes.

DEMOCRATS TAKE LEAD IN OREGON

Hawley Running Second to Delzell for Congress; Korell Also Behind

PORTLAND (Or.) Nov. 4. (AP)—W. A. Delzell, Democratic candidate for Congress from the First Oregon District, was leading Willis C. Hawley, Republican incumbent and chairman of the House Ways and Means Committee, on the basis of early returns.

Fifteen precincts in the district gave Delzell 1589; Hawley 1202.

Maj.-Gen. Charles H. Martin, Democrat, was leading Franklin F. Korell, Republican incumbent, for Congress from the Third Oregon District. Twenty-one precincts gave Martin 1044 votes and Korell 776.

Julius L. Meier, independent, was leading in the race for Governor as tabulation of votes progressed tonight. Forty-four precincts of 1909 in the State reported Meier 2646; Edward F. Bailey, Democrat, 1920; Phil Metschan, Republican, 1604.

Arentz Leads Wet Opponent in Nevada Race

RENO (Nev.) Nov. 4. (AP)—Partial returns compiled from scattering precincts in thirteen of Nevada's seventeen counties tonight gave Samuel S. Arentz, Representative-at-large in Congress, 3125 votes, while his Democratic opponent, Maurice J. Sullivan, who made his campaign on a strictly wet platform, had 2668.

Gov. Balzar, Republican, in this same compilation, had 3136 for re-election and his Democratic opponent, Charles L. Richards, 2772. Morley Griswold, Republican candidate for Lieutenant-Governor, had a lead of 400 votes over his Democratic opponent, Archie L. Cross.

ROBBER DIES IN GUN FIGHT

KELSO (Wash.) Nov. 4. (AP)—An unidentified robber was killed and another was believed wounded today in a gun battle between A. A. Pyle, grocer, and the two men who attempted to break into his store.

ARIZONA RACE RUNNING CLOSE

Gov. Phillips Cuts Into Lead of G. W. P. Hunt

Incumbent Shows Strength in Maricopa

Gubernatorial Contest Holds Chief Interest

PHOENIX (Ariz.) Nov. 4. (AP)—George W. P. Hunt, Democrat, six times Governor, and Gov. John C. Phillips, Republican incumbent, went into a close contest tonight when the Governor cut into Hunt's early lead materially. The vote for Governor was: Hunt, 14,754; Phillips, 14,013, with eight-two complete and 140 incomplete out of 491 precincts reporting.

The vote from Maricopa county, largest in the State, swung to Phillips slowly after 9 p.m. and with ninety-nine precincts reported the county gave him a majority of 217 votes. In 1928, when Phillips rode the Hoover landslide into office and administered Hunt his first defeat at the polls, Maricopa county gave him a plurality of 4855 votes.

Observers believe Phillips's Maricopa lead will have to forge more rapidly ahead as the count continues if he is to overtake Hunt, whose strength in 1928 was found in outlying districts.

In Yuma county, which in 1928 went heavily for Hunt, Phillips was leading in the face of partial returns, however, by a 2-to-1 count.

The Governor's race, the hottest on the ticket, occupied principal attention. Hunt campaigned for economy, tax relief and more militant opposition to the Boulder Dam project, while Phillips asked for a chance to carry out his program of legislation and development. Principally, however, the race developed into a campaign of personalities.

Murray Leads in Oklahoma Race

OKLAHOMA CITY (Okla.) Nov. 4. (AP)—The Democratic tide, swinging back in Oklahoma after a recession in the 1928 election, was carrying W. H. (Alfalfa Bill) Murray toward the Governor's chair tonight by a lead of more than two to one, over his Republican opponent, Ira A. Hill.

In 627 of the State's 3360 precincts Murray had 52,614 votes, Hill 23,714.

OAKLANDERS REFUSE CITY MANAGER PLAN

OAKLAND, Nov. 4. (Exclusive)—Oakland voters apparently have rejected the city manager plan of government, early returns showing the project behind, 3 to 1.

A proposal to put the city into the transportation business by operating a bus system appeared lost on the face of first returns, although the voting was close.

Charvet & Fils Inc
660 Fifth Avenue
New York
Mr. Richard Woone
will be at the
Beverly Hills Hotel
Beverly Hills, California
November 3rd to 8th, inclusive
with a full collection of our exclusive Neckwear, Shirtings, Dressing Gowns, and Pajamas. Also a large selection of useful Christmas gifts, such as Mufflers, Ladies' Scarfs, Belts, Sweaters, Rugs and Imported English Leather Coats for men and women.
A visit by you will be greatly appreciated.
We now have a permanent branch shop in the Fairmont Hotel, San Francisco.

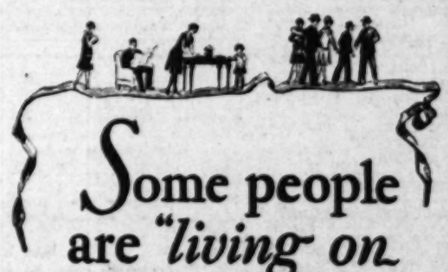
Some people are "living on a shoe string"—others put their money in the
Western States
BUILDING-LOAN ASSOCIATION
at 6%
LOS ANGELES OFFICE now FIRST and BROADWAY
HUNTINGTON PARK OFFICE...6366 PACIFIC BLVD.
GILBERT H. BEESEMYER, President

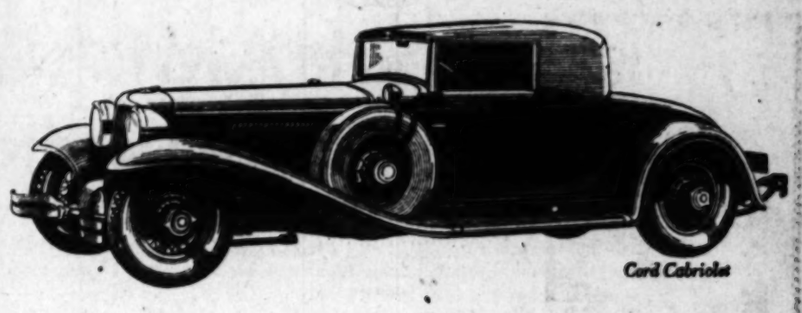
Cord Cabriolet
CORD
FRONT DRIVE
In order that the exclusive advantages of the front drive may be enjoyed by those who desire them, we are building the Cord car so substantial and with such care and quality in every respect, that owners will have an extremely satisfactory and economical investment for many years.
SEDAN $3590 . . . . BROUGHAM $3590 . . . . CABRIOLET $3790 . . . . PHAETON SEDAN $3790
Prices: Delivered—Completely Equipped
AUBURN AUTOMOBILE COMPANY, AUBURN, INDIANA
AUBURN-FULLER CO.
Southern California Distributor
Los Angeles
1800 S. Figueroa St.
936 S. Western Ave.
Hollywood
6145 Hollywood Blvd.
Beverly Hills
208 N. Canon Drive
Metropolitan Dealer
BOZZANI MOTORS, LTD.—North Broadway & Sunset

4 Outstanding FEATURES of the New 1931 Screen-Grid LYRIC RADIO

$149 LESS TUBES
FOUR SCREEN GRID TUBES SPOTLIGHT DIALING FULL VISION DIAL TONE CONTROL
The Lyric—the new 1931 Lyric Console Screen Grid Radio—designed and built by the same Wurlitzer master craftsmen who built the famous Wurlitzer organ. Its new Lyric creation comes to you after 9 years of waiting, with a tone perfection that has not even Wurlitzer product outstanding for over two centuries. Moderate payments if desired.
OTHER LYRIC MODELS FROM $99.50
WURLITZER
816 S. BROADWAY
Fiber 4011 Huntington Park 6837 Pacific

LOW round trip FARES TO Arizona STATE FAIR
PHOENIX, ARIZ.
NOVEMBER 10-15
Santa Fe
Santa Fe de luxe limited train
Phoenix
provides transcontinental travel luxury at the overnight trip
Los Angeles 5:45 p.m.
Ar. Phoenix 8:30 a.m.
Fred Harvey Diners
Club Car all the way
Tickets on sale November 6th-13th
Return Limit November 21st
Santa Fe Ticket Offices and Travel Bureaux
LOS ANGELES
Main at 6th Street
Santa Fe Station
Hollywood Blvd. at Highland
119 E. Broadway
GLENDALE

Few Contests Excite Southern Counties

SOUTHERN CALIFORNIA COUNTIES' VOTE SHOWN

Decision of Many Local Issues Indicated by Trend of Early Returns From Polls

Early returns from the counties of Southern California indicate the decision in most of the local contests. In some instances the vote was very close and the balloting spirited, making it impossible to indicate to a certainty the outcome. Scattering returns from a number of the counties follow:

ORANGE

SANTA ANA, Nov. 4.—Early returns indicated that Sheriff Sam Jernigan has been defeated for re-election by Logan Jackson of Orange running as a dry candidate. Seventy Orange county precincts, incomplete, gave Jackson 2055 and Jernigan 1525.

Jernigan was leading in Santa Ana, E. B. (Tobe) Trago was running well ahead of Earl Abbey for County Treasurer. Sam L. Collins appeared to have been elected District Attorney over Harry Westover of Santa Ana. The seventy incomplete precincts gave Collins 1519 and Westover 964.

Cornish Roehm was apparently elected Constable over Vernon Barnhill.

George Jeffery had a slight lead over Stuart Lucas for Supervisor in the Fifth District, the beach area.

SANTA BARBARA

SANTA BARBARA, Nov. 3.—Results from 100 out of 121 precincts in Santa Barbara tonight gave James Rolph, Jr., 2321 votes and Milton K. Young 522 in the race for the governorship.

Early returns indicate the election of Mrs. Muriel Edwards of Santa Ynez for the office of county superintendent of schools. The results in 100 out of 121 precincts were Muriel Edwards, 2869, and Melvin Rowman, Santa Barbara, 2535.

In the race for constable at Santa Maria fifteen precincts gave H. E. Fryer 479 to 379 for H. B Johnson. Roland Adam was re-elected as supervisor from the Lompoc district.

FRESNO

FRESNO, Nov. 4.—With approximately half of the precincts of the county canvassed in unofficial election returns early tonight it appears that George Overholt, undersheriff, will be elected Sheriff over Ed Fitzgerald, and that J. H. Kennedy, incumbent, will easily defeat Edward W. Boney for Coroner.

The vote in 126 precincts out of 239 in the county gave Overholt 1728 and Fitzgerald 1523; Kennedy, 1728, and Boney, 1244.

The race between W. D. Crichton and H. Z. Austin for judge of Department Three of the Superior Court was so close in early returns that the result was problematical.

The vote for Fresno city water bond issue of $2,520,000 for purchase of the local system of the California Water Service Company was approximately three to one in favor and apparently will carry by approximately four to one, the vote in thirty-five complete precincts out of seventy-six in the city giving 6229 for the bonds and 1756 against.

The race between Mike Jones of Firebaugh and J. H. McLennan of Fresno for Supervisor of the First District is close and probably will not be determined until the complete unofficial returns are tabulated.

With an affirmative vote of 1423 and 715 opposed, the County Hospital bond proposal is in the balance, as is the County Hall of Records bond project, the vote for which was 1359 for, and 730 against.

IMPERIAL

CALEXICO, Nov. 4. — Midnight returns on the four local contests in Imperial Valley were:

Sheriff: Twenty-six out of ninety-five precincts, George Campbell, 1946; George Pulliam, 850.

School Superintendent: Thirty-eight precincts complete, C. B. Collins, 1538; Kathryn Watts, 1477.

Coroner: Twenty-eight precincts out of thirty-eight, F. W. Peterson, 1025; A. R. Underwood, 1295.

Supervisor, Calexico District: Seven out of fifteen precincts, William J. Best, 371; Walter Hartman, 347.

RIVERSIDE

RIVERSIDE, Nov. 4. — Dr. C. S Dickson, Coroner, late tonight was leading his opponent, Ben White, for re-election, the vote being, Dickson, 1058, and White, 897.

In the Governorship race, James Rolph, Jr., polled 1217 to 419 for Milton K. Young. Frank M. Merriam's vote was 1616 to 301 for Martin I. Welsh for Lieutenant-Governor. The vote was from forty-five precincts.

Not till DUSE had her CHAMPAGNE would she face an audience

The actress, whose world-wide fame was so great that she could snub a Czar and humiliate a king, always drank a glass of champagne just before the curtain rose. Although she was an Italian, the great Eleonora Duse was a temperate lover of the sparkling wine of France. Wherever her triumphs took her—to Paris, Vienna, Berlin, London, Russia and the Americas—it went with her.

Why champagne was the Duse's favorite wine is easy to guess. It always has had an individual bouquet and a subtle, zestful flavor that couldn't be imitated.

It is precisely such an individual bouquet and subtle, zestful flavor that make Busch Extra Dry so vividly different from the 1200 other brands of ginger ale in America.

The house of Anheuser-Busch experimented for years to achieve this distinction. After many failures, they were successful with an essence taken from a tropical shrub and combined with a new and finer effervescing quality that gave to Busch Extra Dry what ginger ales always had needed—personality, breed, freshness and tang. Of course, the Anheuser-Busch process is a secret carefully guarded from those 1200 other brands.

Your first taste will reveal the delicious difference to you. That first sip, like your five-hundredth, will tell you that at last you've found the one of 1200. Then try to be satisfied with any other!

BUSCH EXTRA DRY

"America's Finest Ginger Ale"

Dealers everywhere sell Busch Extra Dry in the Handy Package of 3 bottles, Junior Guest Carton of 6 bottles, Guest Carton of 12 bottles and Regular Carton of 24 bottles.

Bohemian Distributing Co.
Glaser Bros. & Judell Co.
Arthur P. Jacobs Co., Inc.
Distributors, Los Angeles, Calif.

ANHEUSER-BUSCH . . . ST. LOUIS

GA-924

PROVIDENT LOAN ASSOCIATION
Established 1911

Announce Their 19th Annual

AUCTION

Unredeemed

Diamonds, Watches Fine Jewelry, Etc.

$1,000,000.00 in Value

—All of which is now exhibited in our windows and display cases—and will be sold to the highest bidders without reserve.

in Our Salesrooms at

320 West 7th St.

Between Broadway and Hill

Commencing

Today—Wednesday—Nov. 5

11 A. M., Sharp

Continuing Daily Until All Is Sold

The more important items to be sold include: Diamond Rings mounted in platinum and 18-k. gold, valued from $25 to $7500.

Diamond Bracelets, mounted in platinum and 18-k gold, valued from $100 to $15,000.

Diamond Barpins and Brooches, mounted in platinum and 18-k gold, valued from $75 to $3500.

Diamond Bracelet

Watches, mounted in platinum and 18-k gold, valued from $75 to $2500.

Also 10,000 Watches of every conceivable description, including:

Longines, Bulova, Gruen, Pathe Phillipe, Jules Jurgenson, Howard, Elgin, Waltham, Illinois, Hamilton and other high grade makes, both in pocket and wrist watch models.

FREE

Everyone attending the opening sale, Wednesday, Nov. 5th, at 11 a. m., will be presented with a beautiful piece of silverware without obligation to buy.

In addition to a fine line of sterling silver hollowware, sterling silver flatware, high grade clocks, and other fine jewelers' goods too numerous to mention.

ALL MUST AND WILL BE SOLD!!

Terms of Sale—Cash
25% Deposit Required

Bonded Auctioneers in Charge

PROVIDENT Loan Association

California's Largest Diamond Brokers

320 West 7th St.

Los Angeles, Calif.

Travel Suggestions

Appear daily on The Times' Travel, Resort and Hotel page. These interesting announcements suggest all sorts of long or short trips, by sea, rail and motor bus.

Do You Want to Buy A Home?

Today's home listings are good examples of the bargains offered every day in

TIMES WANT ADS

TEST RADIO SENSATION
Taking Country by Storm!
UDIO-CHRON RADIO

Close of Sale Will Be Sold at Price of $79 Price During ansion Sale $59 Complete
Y TERMS
Electric Clock winding—always correct time models—4 screen grids tone—tone control radio with the human voice oothing condensers ed condensers electro-dynamic speaker A. licensed circuit ked make, fully guaranteed ished walnut clock cabinet ion-built distance set graph pick-up jacks day easy radio made
Most Make Radios from $87 to $1800. Open Sunday Till 10 P.M.
neral Utilities Co.
2629 South Vermont Ave. Phone EXbrite 2891

WHERE INDIA & AFRICA MEET

THREE CRUISES IN ONE
SOUTH AMERICA
AFRICA
MEDITERRANEAN

The great 1931 African Cruise of the large transatlantic liner Transylvania, from New York Jan. 17th-April 16th, includes Rio de Janeiro, Buenos Aires, Cape Town, Mozambique, Zanzibar, Cairo, Egypt, Monte Carlo, Naples, etc. All in 88 days for only $1450 up.

Baths in the Indian Ocean, walk on smart Durban's sands, ride in fantastic rickshaws, thrill to the throbbing, primal tom-toms and barbaric Zulu dances ... all in store for you on this fascinating cruises.

SEND FOR BOOKLET
TO YOUR LOCAL AGENT OR
NARD ANCHOR LINES
Chapman Bldg., Los Angeles
AND
MERICAN EXPRESS CO.
600 W. 7th St., Los Angeles

SORE THROAT
the best of you...
minutes after you rub on Musterole your throat should begin to lose sore! Continue the treatment *every hour for five hours* and be astonished at the relief.
famous blend of oil of mustard, camphor, menthol and other ingredients brings relief naturally. Musterole action because it is a *"counter-irritant"*—not just a salve—it penetrates and stimulates blood circulation to draw out infection and pain. Used by millions for 20 years. Recommended by doctors and nurses.
Musterole handy—jar and tubes.
Mothers—*Musterole is also made in milder form for babies and small children. Ask for Children's Musterole.*

MUSTEROLE
STRONGER THAN A MUSTARD PLASTER

NDRUFF GOES
—ITCHING ENDS
when Zemo touches the scalp
soothing, healing, cleansing ZEMO the scalp and rub vigorously. If of thousands of others the way dandruff vanishes and itching stops will surprise and delight. Use this reliable, clean, family antiseptic liquid. It's the sensible way to get rid of and itching Scalp. Keep handy. Safe and dependable for many of itching irritations of the skin 35c, 60c and $1.00.—[Adv.

ATEST RADIO SENSATION
...Taking Country by Storm!
UDIO-CHRON RADIO

...Sale Will Be Sold at ...Price of $79
...Price During ...Sale
$59
...TERMS Complete
...Electric Clock ...always correct time
...screen grids
...tone control
...talk with the human voice
...loudspeakers
...dynamic speaker
...tuned circuit
...tube, fully guaranteed
...cabinet
...distance set
...pick-up jacks
...radio made
...Radios from $87 to $1000. ...Sunday 9:30 to 10 P.M.
...Utilities Co.
...Vermont Ave. ...Hillsboro 2201

WHERE INDIA & AFRICA MEET

...CRUISES IN ONE
SOUTH AMERICA
AFRICA
MEDITERRANEAN
...great 1931 African ...of the large transatlantic ...Pennsylvania, from ...York Jan. 17th-April ...includes Rio de Janeiro, ...Aires, Cape Town, ...Mozambique, Zanzibar, ...Egypt, Monte Carlo, ...etc. All in 88 days ...only $1480 up.
...in the Indian Ocean, ...on mount Durban's sands, ...tuberculosis rickshaws, thrill ...the throbbing, primal tom-...and barbaric Zulu dances ...all in store for you on this ...of cruises.
SEND FOR BOOKLET
...YOUR LOCAL AGENT OR
...ARD ANCHOR LINES
...Chapman Bldg., Los Angeles
AND
...ERICAN EXPRESS CO.
...W. 7th St., Los Angeles

...SORE THROAT ...the best of you...
...minutes after you rub on ...your throat should begin ...Continue the treatment ...hour for five hours and ...at the relief.
...blend of oil of mustard, ...menthol and other ingredi-...relief naturally. Musterole ...because it is a "counter-...—not just a salve—it pene-...stimulates blood circulation ...draw out infection and pain. ...for 20 years. Recom-...doctors and nurses.
...handy—jars and tubes. ...Mother—Musterole is also ...milder form for babies ...children. Ask for Chil-...Musterole.
MUSTEROLE
...DOUBLE STRENGTH MUSTARD MASTER
...OFF GOES —ITCHING ENDS
...Zemo touches the scale ...loosening, cleansing ZEMO ...and rub vigorously. If ...thousands of others the way ...soothes and itching stops will ...delight. Use this re-...family antiseptic liquid ...the sensible way to get rid of ...and Itching Scalp. Keep ...Safe and dependable for ...irritations of the skin. ...35c, 60c and $1.00.—[Ad-...

VOTE MACHINES DO SPEEDY DUTY

Withstand Gruelling Test of General Election

Keep Up With "Snap Tally" of Paper Ballots

Count Indicates 390,000 in County Were at Polls

The bank of voting machines used in yesterday's election, 147 in number, withstood in exceptional fashion the gruelling test of a State general election, with candidates, city and State propositions to complicate the count.

The first voting machine reported eight minutes after the polls closed, and by 7:20 o'clock Registrar of Voters Kerr's staff had computed a total of four precincts. From that time on the reports flooded in with ever-increasing swiftness until the final computation was made at 8:24.

SWIFTLY AND WITH EASE

The voting machine reports, which, of course, included all items on the ballot, more than kept up with the "snap tally" of the first twenty-five votes counted in the old paper ballot precincts on the "top" of the ballot.

Judging by previous elections, the count from the paper ballot precincts will continue until late tomorrow, while it is conceivable that were the entire county equipped with voting machines, the total would be known considerably before midnight, it being merely a matter of handling the reports over the telephone trunk lines in the Hall of Justice.

Reports coming into the offices of Kerr indicated that the handling of voters in the precincts equipped with machines moved with swiftness and dispatch, the voters taking readily to the mechanical equipment in preference to the clumsy paper-and-stamp system.

CROSS-SECTION TEST

The machines were distributed with eleven in Beverly Hills, twenty-nine in Pasadena and the remainder in Los Angeles city, the purpose being to spread them out so as to give a cross-section of the city and county.

The results given by the voting machines indicated that the county cast a total of approximately 390,000 votes, and that the Republican ticket, as contemplated, made a grand sweep of the contest.

Sheriff Traeger was given a lead over Clyde Plummer which possibly could be wiped out by the great mass of precincts yet to report. The voting machines indicated that the power bonds were beaten badly, while the sewer bonds lost by a slight percentage.

The incumbent judges, the voting machines showed, were re-elected with the possible exception of Judges Hardy and Crawford, whose opponents were somewhat ahead.

SECRET OF KNIFING DIES WITH VICTIM

Augustino Mesca Seals Lip After Stabbing, Succumbs Without Naming Assailant

MENDOTA, Nov. 4. (Exclusive) Augustino Mesca, 29-year-old ranch worker, died in the County Hospital at Fresno today from knife wounds in his abdomen inflicted late yesterday by an assailant whose identity the victim refused to reveal.

The slaying is the second in this district in less than forty-eight hours, the first being James Hernandez, 17, a laborer, who was stabbed to death near Firebaugh, a few miles north of here, yesterday by Manuel Munoz, 22, a fellow-worker, with whom he was engaged in an altercation.

The Mesca slaying is surrounded by mystery, and the county authorities have but meager clews upon which to base their search for the slayer.

The cutting affray took place on the Stevinson ranch, six miles north of here, where Mesca was employed. The only concrete clew the officers have been able to find is the disappearance of an unidentified man from the ranch. The officers were told the man came here from San Francisco, and officers in the bay area have been notified to be on the lookout for him.

DO-X START SCHEDULED FOR TODAY

Twelve-Motored Flying Ship's Take-off Depends on Weather Report

ALTENRHEIN (Switzerland) Nov. 4. (AP)—Germany's twelve-motored aerial giant, the flying boat Do-X, will take off for Amsterdam shortly after 8 o'clock tomorrow morning if the weather is favorable, thus beginning the first leg of a journey which is hoped eventually to land it in New York.

The flying ship will be taken out of its great shed at 8 o'clock and the motors started. As soon as the final weather report indicates no changes for the worse to the northward, the Do-X will taxi in a few circles offshore, then take off on the first cruise away from the sheltered lake where it was built. The craft will steer directly westward for a time and then follow the Valley of the Rhine into Holland.

Every effort will be made to get away early, for the weather report tonight indicates that unless the Do-X gets away quickly it will be stormbound in rough weather expected before Thursday around Lake Constance.

HOOVER HAILS ARMISTICE

President's Proclamation Urges Observance on Anniversary of World War's End

WASHINGTON, Nov. 4. (AP)—President Hoover today called on America to observe Armistice Day with gratitude that the agencies of peace have been strengthened and the nation's relations with other countries "a firmly grounded in amity and accord." The following proclamation was issued:

"Whereas, the 11th day of November, 1918, is forever memorable as the day upon which ended the World War, with its attendant sufferings and vast wastage of human life; and,

"Whereas, it is fitting that the anniversary of this day should be commemorated by exercises which shall do honor to all those who served our country, and especially to the memory of those who died in its service, believing that their sacrifice was in the cause of peace, which we thereby are solemnly bound to do all in our power to advance and secure; and,

"Whereas, by concurrent resolution of the Senate and the House of Representatives in 1926, the President was requested to issue proclamation for the observance of Armistice Day;

"Now, therefore, I, Herbert Hoover, President of the United States of America, in pursuance of the said concurrent resolution, do hereby order that the flag of the United States be displayed on all government buildings on November 11, 1930, and do invite the people of the United States to observe the day in schools and churches and other suitable places, with appropriate ceremonies, giving expression to our gratitude that this year past has seen the agencies of peace sensibly strengthened and that our relations with other peoples are firmly grounded in amity and accord.

"In witness whereof I have hereunto set my hand and caused to be affixed the seal of the United States.

"Done at the city of Washington, this fourth day of November, in the year of our Lord 1930, and of the independence of the United States of America 155th."

SCHALL IN MINNESOTA TRAILS FOE

Hoidale, Democrat, Runs Ahead in Senate Contest; Olson for Governor

ST. PAUL, Nov. 4. (AP)—Einar Hoidale, Minneapolis Democrat, led tonight in returns for United States Senator over the blind candidate for re-election, Thomas D. Schall, Republican.

One hundred and twelve precincts out of 3705 gave Hoidale, 18,704; Schall, 9546; Ernest Lundeen, Farmer Laborite, 6377, and Charles Lund, Independent Dry, 944.

No less startling than the showing of Hoidale, who has had the outspoken support of many Republicans and a majority of the State's newspapers, was the steady lead held by Floyd B. Olson, Farmer Labor candidate for Governor, over Ray P. Chase, Republican.

When returns from ninety-two precincts had been tabulated, Olson had 14,641 votes, Chase 9449, while Edward Indrehus, Democrat, who made no campaign, trailed with 680 votes.

Mexican Budget Shows Increase

MEXICO CITY, Nov. 4. (AP)—The government budget for the year beginning January 1 was in the hands of Congress today. It provides for expenditures of approximately $149,244,295, representing approximately $2,357,400 more than the budget for this year.

Revenues next year are expected to be $4,000,000 more than this year and it is hoped will balance the budget. The budget increase is due to assignment of $20,000,000 for payment of foreign and interior debts.

Youth Admits Dual Murder

CHICAGO, Nov. 4. (AP)—Edward Kotowski, 21 years of age, walked into a police station today and confessed he killed Frank (Slim) Smurlo and William (Smooth) Sierza, whose bodies were found in a beer flat Sunday.

The youth said he shot the men in self-defense after a drunken quarrel. Previously it had been supposed the dead men were victims of a beer war.

Sheriff in Crash Discovers Liquor

UKIAH, Nov. 4. (AP)—Of all the hundreds of automobiles on the highway, Charles Seely of Eureka picked the Sheriff's car to hit. As a result he's in jail today charged with possession of seventy-five gallons of alcohol. Suspicious of Seely's actions, the Sheriff searched the automobile and discovered the alcohol in the tonneau.

STANDARD MINIMIZES BLAZE IN REFINERY

CHICAGO, Nov. 4. (AP)—Officials of the Standard Oil Company of Indiana said the fire at the Whitting (Ind.) refinery today was confined to the oil consumed by it, not more than 300 barrels, and repairs could be made for $10,000. There was no explosion, the officials said. A pipe broke at the discharging end of a pump which was circulating hot oil in a pressure still. The oil caught fire when it came in contact with the air and burned in a spectacular manner. Men working within fifty feet escaped without injury.

PERSONAL TESTIMONY BY MOONEY DEMANDED

SAN FRANCISCO, Nov. 4. (Exclusive)—Attorneys for Thomas J. Mooney, convicted Preparedness Day bomber, today forwarded a letter to Lieut.-Gov. Carnahan, as chairman of the State Advisory Pardon Board, asking that Mooney be allowed the privilege of personal testimony before the Supreme Court Justices who heard the Billings pardon application. The two cases were linked at the hearing, it is contended, and Mooney is entitled to be heard.

FILM FIRE KILLS FIFTEEN

BANGKOK (Siam) Nov. 4. (AP)—Eight women and seven children lost their lives today in a fire which destroyed the offices of a motion-picture company where quantities of films were stored. They were tenants in the upper floors of the building.

SEA YIELDS DEATH CLEW ON AVIATOR

Alaskan Finds Wreckage of Plane on Beach Near Where Merrill Vanished

ANCHORAGE (Alaska) Nov. 4. (AP)—What is regarded as definite proof the plane of Russell Merrill, one of the North's best-known aviators, who disappeared in September, 1929, was wrecked in the waters of Cook Inlet, was brought to Anchorage today in the form of a bank and turn indicator. The instrument was identified as one of several belonging to John Cook, Anchorage postoffice employee, who loaned it to Merrill just before the fatal flight.

Arthur Coates, Anchorage, found the instrument on the beach about forty miles from Anchorage. Coates also said bones believed to be human were seen in the mud at low tide and near by was what appeared to be fabric of a plane, flapping in the waves.

The incoming tide prevented further search. Merrill's fate never has been definitely established.

Dry Official Ousted Pending Charge Inquiry

WASHINGTON, Nov. 4. (AP)—James J. Donovan, deputy prohibition administrator in New York City, has been indefinitely suspended pending an investigation of charges lodged against him.

Howard T. Jones, acting director of prohibition, made this announcement today, but declined to disclose the nature of the charges or the identity of those preferring them.

If the investigation fails to substantiate the accusations, he said, Donovan will be restored to duty with his status unimpaired.

Bank Personnel Remains Same

HUNTINGTON PARK, Nov. 4. With the consolidation of the Banks of America and the Bank of Italy, the two local establishments will retain the same personnel, the local Bank of Italy to be known as the Bank of America, Huntington Park branch, and the Bank of America to retain its name and be known as the Pacific-Clarendon branch. The Bank of America in Walnut Park becomes the State Bank. Max R. Wallace will remain as manager and vice-president of the Huntington Park branch. J. H. Crosby will continue as manager and vice-president of the Pacific-Clarendon branch, and Edward C. Schulz will retain his place as manager and vice-president of the branch at Walnut Park.

CALCUTTA EX-MAYOR'S WIFE GIVEN JAIL TERM

NEW DELHI (India) Nov. 4. (AP) Mrs. J. M. Sen Gupta, formerly Nellie Grey, English wife of a former Mayor of Calcutta, was sentenced to four months' simple imprisonment today. She was arrested last week with other Congress volunteers as a member of a group holding a meeting in defiance of a decree against public assembly. Mrs. Raj Rani was sentenced to two months' simple imprisonment, and twenty-five Gurkhas were sentenced to six months' rigorous imprisonment on a charge of being members of an unlawful association.

ATHENIANS ACCLAIM PREMIER VENIZELOS

ATHENS (Greece) Nov. 4. (AP)—Athenians gave Premiere Venizelos a great reception today when he addressed a mass meeting in Constitution Square on the results of his visit to Angora, Turkish capital. He condemned the so-called plot of Gen. Pangalos and others to overthrow the government in his absence. He said that nothing now separates the Grecian and Turkish peoples since both accept their frontiers.

WEALTHY OIL MAN'S DIVORCE SET ASIDE

FORT WORTH, Nov. 4. (AP)—The divorce judgment against L. C. Turman, wealthy oil man, rendered in favor of Mrs. Beryle Turman October 2 was set aside and a new trial granted in Seventh District Court at the conclusion of a hearing on Turman's motion today. The case was set tentatively for the 17th inst., and Turman was ordered to produce the two Turman children at that time. Turman said the children are "far away from here."

LABRADOR TOWN SWEPT BY FIRE

Battle Harbor Reports No Loss of Life

Wilfred Grenfell Hospital Ruined by Flames

Fishing Company Buildings and Supplies Lost

ST. JOHNS (N. F.) Nov. 4. (AP)—Battle Harbor, situated on the Labrador coast, was fire-swept yesterday noon. The Wilfred Grenfell Hospital was destroyed as well as the fishing premises belonging to Blaine Johnson and containing winter supplies. No loss of life was reported. The hospital had but a few patients, all of whom escaped, uninjured.

A wireless station a mile from the fire was put out of commission by the intense heat, which burned off the wireless mast. Temporary repairs were effected today.

Battle Harbor is little more than a trading station. Besides the hospital it includes a shop, an office building and dwellings for employees of the Blaine Johnson Fishing Industries. The firm, which has its headquarters here, was informed all its buildings were in flames.

The steamer Sagona has been sent to the village to give aid.

The International Grenfell Association in New York said the hospital at Battle Harbor was the first one built in Labrador by Wilfred Grenfell. It was constructed in 1892 and had thirty beds.

PERU TO PROSECUTE LEGUIA

LIMA (Peru) Nov. 4. (AP)—Former President Augusto Leguia and his three sons headed a list of persons to be prosecuted for "illegal enrichment" during the deposed Leguia administration. The list was sent to the National Sanction Court today.

GIBSON SIGHTS HOPE FOR PACT

Conferences in Italy Seem to Instill Optimism

American Ambassador Goes Back to Geneva

Rome-Paris Naval Question Less Perplexing

ROME, Nov. 4. (AP)—Hugh S. Gibson, United States Ambassador to Belgium, went back to Geneva today, apparently optimistic, after a series of conferences with Italian government heads looking toward a settlement of the Franco-Italian naval differences.

He did not talk for publication about his conversations with Premier Mussolini and Foreign Minister Grandi, but left an impression negotiations between France and Italy will be undertaken at the League of Nations Preparatory Disarmament Commission sessions with more likelihood of success.

What Mr. Gibson wants, it is understood, is a solution in which neither nation can claim a diplomatic coup which would cause resentment in the other; a solution which would give each nation the ships it needs without the necessity for exorbitant expenditures in a useless armaments race.

The American Ambassador received assurances Italy is not looking for northern allies with a belligerent end in view, and his interlocutors here are believed to have indicated to him Italians are a bit grieved their good faith has not always been accepted at face value by the other side.

EVANGELIST SELECTED

OMAHA, Nov. 4. (AP)—Rev. V. E. Dietel of Washington, D. C., has accepted a call to take charge of evangelistic work in Spain for the Seventh Day Adventist Church, officials announced today.

1855 · SEVENTY-FIFTH ANNIVERSARY · 1930

Every new plumbing idea

Color fixtures... new designs and fittings... new kitchen sinks and laundry trays... automatic water heaters and water softeners: every new idea in plumbing is displayed at Crane Exhibit Rooms. For purchase and installation, see a Crane Qualified Contractor-Dealer. You pay nothing until the improvement is in. Then pay

ONLY 10% DOWN

the rest monthly under the

CRANE BUDGET PLAN

CRANE

PLUMBING AND HEATING MATERIALS

CRANE CO.

321 E. THIRD STREET, LOS ANGELES

Consult a registered or heating contractor — licensed master plumber who displays this symbol

NORTH AMERICAN BUILDING-LOAN ASSOCIATION

A STATE-WIDE INSTITUTION

A MONTHLY INCOME FOR YOU

323 So. Spring St., 712 So. Grand Ave., Los Angeles

MOUNT WILSON ABOVE THE FOG

World's largest telescope open to public daily 1:30 to 5:15. Free public observation through 60-inch telescope, and astronomical lecture every Friday night. Electrically heated cottages and elegant cuisine at Hotel. Information at all Bureaus or phone Sterling 9034-72 or Stage Line, Terrace 9618. A. C. Childs, Manager.

Splendid USED CAR BARGAINS always to be found in TIMES WANT ADS

SELLING OUT BY ORDER OF THE BANKRUPT

AT 414 South BROADWAY

STOCK LIQUIDATORS

IN CHARGE OF THE ASSIGNED

HARVARD CHAIN SHOE STORES

$100.000.00

SHOE SALE

FOR THE ENTIRE FAMILY

CREDITORS LOSS is your opportunity to save

DOORS OPEN AT 9 A.M. Positively nothing reserved

NEVER BEFORE such Price Reductions

FLORSHEIM SHOE

Reg. $10 & $12 Men's Shoes NOW $6.66

An Added Feature

Women's Arch Support SHOES Values to $5.85 $2.66 All Styles Combination Lasts

Women's Zapon SLIPPERS Values to $1.45 66c While They Last

AN EXTRAORDINARY ADDED FEATURE SEVERAL HUNDRED PAIRS

ENNA JETTICK SHOES FOR WOMEN

Widths AAAA to EE—Sizes 3½ to 12

ON SALE WHILE THEY LAST

$3.66

Regular $5.00 Value — What a Buy!

NEW FALL MEN'S Shoes Combination Lasts Values to $8.85 $4.66 MEN, THIS IS A REAL BUY!

MEN'S DRESS SHOES Black and Brown Calf and Kid Oxfords NOW $2.66 Values to $5.85

WOMEN'S SHOES Pumps—Straps—Oxfords—Ties Sizes 3 to 8—AA to C's NOW $1.66 Values to $4.85

WOMEN'S FALL Novelty Shoes SATINS — SUEDES PATENTS — KIDS PUMPS — STRAPS — TIES VALUES TO $7.85 $3.66

HARVARD CHAIN SHOE STORES, INC. 414 SO. BROADWAY LOS ANGELES

LABOR PROBLEM MACHINE-MADE

Washington Committee Sifts Unemployment Causes

Office Men, Waiters, Farmers, Even Teachers Displaced

Vocational Guidance System Offered as Remedy

WASHINGTON, Nov. 4. (AP)—Definite steps to prevent unemployment were advocated today in a report prepared by the Vocational Guidance Committee for submission to the coming White House child conference.

Putting a vocational placement office in every public school system and a "clearinghouse for employment information" in every community were urged.

Advising young people of the demands of the business world, the report said, "should contribute in no small way toward reducing the employment problems of adult men and women."

MACHINES TO BLAME

A decade of mechanical encroachment, even on white-collar jobs, prompted a recommendation for flexibility in any system of employment advice and for a continuing study of the changing commercial field.

Fields in which machines or systems increasing production and decreasing number of workers have, in the past ten years, affected types of work once considered immune from mechanical invasion are cited as follows:

"The billing machine, tabulator and book-keeping machine have brought about an entire reorganization of office occupations.

"The automatic telephone has displaced thousands of workers and transformed an elaborate system of training in one form of communication and the automatic telegraph has brought a similar change in another branch of the same industry.

WAITRESS PASSES

"The self-service restaurant has changed food service both for the waitress and cook, and the self-service grocery is making like transformations for the person who sells foodstuffs.

"Power-driven machines are making changes in farming that have led economists to aver farming will soon experience division of labor comparable to that whereby industry was revolutionized.

"The motion-picture camera and the talking picture have remade the actors' profession.

"The radio is being used to give instruction on a large scale and its introduction into the schoolroom already suggests changes in methods of instruction and the teacher's part in the teaching process."

OLD ORDER CHANGED

In this changing scene, where little boys may no longer expect to grow up to be farmers nor little girls school-teachers, the group said, expert advice on jobs and where to get them should be available to everybody.

Specially trained vocational counselors, perhaps held to high standards by State licensing systems, were recommended for all junior and senior high schools.

Individual counseling was rated as the most important factor in fitting youth to life work, with psychological tests second.

NEW YORK CENTRAL LAY-OFF ENDED

BUFFALO (N. Y.) Nov. 4. (AP)—Officials of the New York Central Railroad announced today that more than 1200 employees of the railroad car shops will return to work tomorrow after three weeks of idleness.

CUDAHY EXPERIMENTS WITH FIVE-DAY WEEK

OMAHA, Nov. 4. (AP)—A five-day working week has been introduced at the Cudahy packing plant here. C. A. Stewart, general superintendent, said it might be adopted permanently if proven satisfactory.

BAY CITY SCHOOLS TO START BUILDINGS

SAN FRANCISCO, Nov. 4. (AP)—Further relief for unemployment in San Francisco was promised today by Joseph Marr Gwinn, Superintendent of Schools, who announced four construction plans totaling $1,250,000. One project is to begin within forty days and two others within three months.

South Carolina 'Boss' Indicted

COLUMBIA (S. C.) Nov. 4. (AP)—O. B. "Bossy" Limehouse one-time political leader of Dorchester county, was indicted here today by a Federal grand jury on charges of sending obscene and indecent letters and explosive material through the mail in an asserted effort to intimidate his political enemies.

The letters, all unsigned, were mailed in 1929 to members of the Dorchester Riddance League, a faction which ousted Limehouse and his group from control of the county in 1928.

The explosives were a loaded pistol cartridge and two matches, mailed at the same time to D. R. L. office holders.

Take one TONIGHT Wake up RIGHT
Cascarets
"THEY WORK WHILE YOU SLEEP"
Quick Sure Relief for CONSTIPATION BILIOUSNESS SLUGGISHNESS
10c

EX-STENOGRAPHER NEW SOCIAL LIGHT

Diane Ellis Millett

ACTRESS IN FILMS NOW IN SOCIETY

Comely Diane Ellis Wed to Stephen Millett, Jr., New York Club Man

NEW YORK, Nov. 4. (Exclusive) Once a stenographer, then a film actress, the comely young Diane Ellis now has stepped into high society as the bride of Stephen C. Millett, Jr., rich New York clubman. The marriage took place in Paris October 14, but news of it was suppressed until today.

The marriage of Diane and young Millett came as a surprise to New York friends. The actress last appeared in Nancy Carroll's talkie, "Laughter," and departed for Europe in August, announcing she planned to study interior decorating. Millett's aristocratic parents knew of the love affair, however, and approved of it, evidently, since his sister Elizabeth acted as maid of honor to Diane. Also Edward P. Peyton of the Cold-Stream Guards, whose engagement to the second sister, Thelia Westcott Millett, has been announced, was best man, and Mrs. Malcolm, now residing in Paris, gave a small, informal reception for the couple after the ceremony at the American Cathedral.

DOMINIONS URGE NEW AIR LINKS

Premiers Want Weekly Indian Service Extended to Australia

LONDON, Nov. 4. (AP)—Dominion premiers attending the imperial conference today urged continuation of a project to link the units of the British Empire by regular airplane service and expressed the hope inauguration of the London-South American lines will be followed by extension of the weekly Indian service to Australia.

Heads of delegations recommended that the customary extra-territorial immunities in respect of internal discipline, enjoyed by the armed forces of one member of the commonwealth in the territory of another, should be extended.

The effect will be that no legislation enforced by one dominion shall apply to the military representatives of another when within its territory. Concurrent legislation will be necessary.

The conference proposal in regard to governor-generals, its is understood, has been submitted to the King for his approval.

GEOGRAPHIC SOCIETY MAN TO BE HONORED

WASHINGTON, Nov. 4. (Exclusive)—Noted explorers, statesmen, educators and other distinguished persons will attend a dinner here tomorrow night which will celebrate the twenty-fifth anniversary of the association of Dr. John Oliver LaGorce with the National Geographic Society. The dinner is being given by the trustees of the society, of which LaGorce is vice-president. He is also associate editor of the National Geographic Magazine.

KING BORIS COMMUTES SENTENCES OF DOOMED

SOFIA (Bulgaria) Nov. 4. (AP)—King Boris commuted to life imprisonment today the death sentences of 100 convicts, among them the former police prefect, Proudkine, who was convicted of planning the dynamite outrage at the Odeon Theater in which many were killed eight years ago. The King and Queen are still receiving wedding gifts. Ionna's trousseau, which recently reached the capital, filled two baggage cars.

MEMORIAL RECEIVES ESCADRILLE AVIATOR

PARIS, Nov. 4. (AP)—With impressive ceremony, the body of Wallace Charles Winter of Chicago, a former member of the famous Lafayette Escadrille, was transferred from the American Cathedral to the crypt of the Escadrille Memorial at Garches today. It was the last body to enter the crypt and the monument was solemnly sealed after the transfer.

AUSTRIA SEIZES ELECTION ARMS

Socialist Raids Net Rifles and Machine Guns

Fascists Have Cannon Also, Partisans Protest

"Campaign Ammunition" Just That in Vienna

VIENNA, Nov. 4. (AP)—With the general election only a few days off excitement prevailed in the ranks of Socialists as the government today began a series of raids of Socialist headquarters, confiscating arms and ammunition.

The Socialists protested against being disarmed, asserting 120,000 Fascists are permitted to retain their rifles, machine guns, field pieces and great quantities of ammunition.

At dawn police, reinforced by soldiers and gendarmes from the Province, raided the Athletic Club of the Socialist party secretariat and other Socialist meeting places throughout Austria.

POTENT ARGUMENTS

The government announced tonight forty machine guns, 500,000 cartridges and 4000 rifles, revolvers, grenades and bandoleers had been seized. Among the places visited by the raiding troops were Graz, Klagenfurt, Wienerneustadt, Bruck, Linz, Eisenstadt and eight districts in Vienna itself. In addition, search of private Socialist dwellings also was started despite the protest of the Socialists, who contend the government is acting without legal search warrants.

The general elections Sunday have stirred intense interest since for the first time the Socialists are threatening to become the strongest party in the National Assembly by reason of a split in the ranks of other parties. If this should happen it would be virtually impossible for the Conservative parties to wrest control of the city government of Vienna out of the Socialists' hands, an object long fought for.

EFFORTS BALKED

A supreme effort was made last year by the Fascist Heimwehr to compel the Christian Social coalition government to achieve a constitutional revision by proclamation of a dictatorship, but Dr. Johan Schober, the Chancellor, refused. Dr. Schober resigned with his Cabinet in September because of a crisis arising over the appointment of a Fascist railways director. Fascists then entered the new national ministry.

The Socialists now claim the Prince of Starhemberg, chief commander of the Fascist Heimwehr and Minister of the Interior, aided by Dr. Hueber, Heimwehr leader and Minister of Justice, have set themselves to the task of sapping the strength of the Socialists.

How the situation in Austria will develop is the subject of conjecture.

PLANS EXPOSED

The intended action of the government to seize the arms of the Socialists was revealed prematurely last night, but the Socialists were unable to take any action as Parliament is dissolved. The party, however, issued a manifesto today telling its followers to offer no resistance to the raids.

Dr. Hueber last week told an election meeting:

"We will shut up the 'jabbering booth' at the earliest possible moment," a reference taken to mean Parliament.

HELIUM WILL BE USED BY ECKENER

Commander of Zeppelin Tells Americans at Berlin Supply Has Been Granted

BERLIN, Nov. 4. (AP)—Dr. Hugo Eckener surprised the annual dinner of the American Chamber of Commerce tonight by announcing that as a result of the recent disaster to the British dirigible R-101, he had changed the plans for Zeppelins now under construction so as to provide for helium gas and crude oil motors.

Amid thunderous applause he said he had received word from America that helium gas, which is noninflammable and nonexplosive, will be available to inflate his airships in whatever quantities desired.

Dr. Eckener, who is famous as commander of the Graf Zeppelin, said had it not been for an explosion, the crash of the R-101 in France several weeks ago would have resulted in minimum damages. As it was the great airship burned to almost nothing and forty-eight British lives were lost.

Frederic M. Sackett, American Ambassador to Germany, was another speaker at the dinner.

NEW YORK-TO-CAPITAL FLIGHT RECORD SET

NEW YORK, Nov. 4. (AP)—The New York, Philadelphia and Washington Airway Company claimed a new record of seventy-two minutes today for flights between New York and Washington by a heavy trimotored plane. The plane averaged 166 miles an hour on its morning trip to Washington. The usual time has been from 110 to 115 minutes. Lloyd Jueison flew the record trip and an hour later Walter Wipprecht flew a similar plane in seventy-five minutes.

C. M. PEPPER, WRITER ON LATIN STATES, DIES

NEW YORK, Nov. 4. (AP)—Charles Melville Pepper, 70 years of age, writer and for thirteen years director of the Chile-American Association, died today. A war correspondent in Cuba in 1898 and a delegate to the second Pan-American Congress at Mexico City in 1901, Mr. Pepper was a student and writer on Latin-American affairs. Mr. Pepper was born in Morrow county, Ohio. He leaves a daughter, Mrs. A. Kenny C. Palmer of New York City, and a brother, Samuel A. Pepper, of Seattle, Wash.

FAMED VOCALIST STRICKEN ON LINER

[P. & A. photo]
Dame Nellie Melba

MME. MELBA SERIOUSLY ILL ON SHIP

Prima Donna Forbidden by Physician to Land at Australia

FREMANTLE (West Australia) Nov. 4. (AP)—Dame Nellie Melba, famous operatic soprano arriving here aboard the liner Cathay today, was so ill her physician forbade her landing.

The prima donna, whose home is in Coldstream, Victoria, has been indisposed for the last four days, it was said. She is 64 years of age.

Dame Nellie Melba (Helen Porter Mitchell,) was born in Richmond, near Melbourne, Australia, in 1866, and took the pseudonym of Melba after her debut as Gilda in "Rigoletto" in Brussels in 1887.

Her success as a vocalist was instantaneous. She first appeared in New York in 1893 and thereafter sang in the United States frequently. Her greatest success probably was in 1903 when she returned to Australia and sang before heads of the colonial governments and immense audiences.

Her repertoire included leading French and Italian roles. She has been the recipient of numerous gifts and decorations from sovereigns and others. She was created a dame of the British Empire in 1918 for her war work.

Physician and Woman Held in Operation Quiz

LONG BEACH, Nov. 4. (Exclusive)—Dr. R. L. Buffum, a local physician, was arrested this afternoon by Detective Sergeants Lebarron and Wood and booked for investigation. The arrest followed that of Mrs. Lucy Bourdon, 32 years of age, of 1431 Canal street, by the same officers.

Police reports set forth that the officers were on guard at the Canal-street address investigating a report that the home was being used for illegal operations and that they watched Dr. Buffum depart. They then entered and declare they found evidence that a criminal operation had been performed. The officers say they suspect a working agreement between the two defendants.

TWO WYOMING PAPERS SOLD TO NEW COMPANY

SHERIDAN (Wyo.) Nov. 4. (AP)—The sale of Sheridan's two newspapers, the Sheridan Post-Enterprise and the Sheridan Journal, to a newly organized publishing company composed of Sheridan county men, was announced today. Charles W. Barton, publisher of the Post-Enterprise, and C. Watt Brandon, publisher of the Journal, announced they are relinquishing control, but said they are not at liberty to make known the names of the new owners until next week.

BALL GIVEN BY DAVIS HALTED BY TRAGEDY

MANILA, Nov. 4. (AP)—Gov.-Gen. Davis's annual reception and ball in honor of the Philippine Legislature ended tragically tonight after Manuel De Yriarte, director of the National Museum, collapsed during a Spanish dance and died of heart disease. The music was stopped immediately and several hundred guests left Malacanang Palace, residence of the Governor-General.

VISITOR TO BUDAPEST TAKEN FOR PRETENDER

BUDAPEST (Hungary) Nov. 4. (AP) Intense excitement prevailed here for a while today with rumors young Prince Otto had returned to Hungary to claim the Hungarian throne, to which he is the pretender. The city became calmer when it was learned that the person believed to be Otto was the Swedish Crown Prince, Gustav Adolf, who came with a party of three others, two of them women, to visit at the residence of Bishop Count Mikes at Steinamanger.

WANABI RAIDERS KILL TEN AND STEAL STOCK

JERUSALEM, Nov. 4. (AP)—Wanabi raiders were reported in the Arab press today to have crossed the trans-Jordan frontier and to have attacked the village of Bayer, killing ten inhabitants. The fierce warriors seized 600 camels. The raiders, whose depredations have frequently caused trouble, decamped before airplanes and armored cars could reach the scene.

STIMSON VIEWS JEWISH WOES

Full Facts in Palestine Situation Sought

Protest or Hands-Off Stand May Be Adopted

Balfour Declaration Has Arab Provision

WASHINGTON, Nov. 4. (AP)—Secretary Stimson, pressed by an outpouring of appeals for action from Jewish leaders in the United States, is giving active consideration to the Palestine problem.

The Secretary declined, until he has the full facts before him, to make any public statement on the situation which resulted from the restriction on further Jewish immigration into Palestine imposed by the British government, holder of a League of Nations mandate over the territory.

Immediately upon the arrival by diplomatic pouch from London of a mass of official documents relating to the new British declaration of policy, the Secretary began a study of the entire problem.

SEVERAL COURSES OPEN

Several alternatives are open to the American government and the Secretary has sought the advice of officials of the near eastern division of the department in an effort to shape his policy.

One course of action which may be taken by the Secretary is the issuance of a public statement giving the viewpoint of the American government whether it considers the rights of American Jews affected by the new British policy. Another course would be representations to the British in the event it were believed American rights are effected, and a third alternative is a strict hands-off policy if the British policy is held commensurate with the best interests of the mandated territory.

Under the Balfour declaration, made by Lord Balfour when Foreign Minister of Great Britain in 1917, Great Britain was asserted to favor the establishment in Palestine of a national home for the Jewish race. In the declaration, however, was a clause that this home was favored so long as it did not interfere with the rights of other nationals in the territory. The Arab populace, which long has opposed the Jewish influx, has clashed with the Jews on several occasions with loss of life on each side.

RIGHTS UNDER CONVENTION

American rights, of the same status as those of nationals of the League of Nations members' countries, were recognized by Great Britain in an Anglo-American treaty in 1924. At the same time the United States recognized Great Britain's mandate over the territory. Any action which might be taken by the United States would be taken under this convention.

There appears to be no doubt in the minds of officials here that the British action was taken solely with the economic situation of Palestine in mind and not with any ulterior political motive.

JEWISH PETITION TO LEAGUE SUGGESTED

LONDON, Nov. 4. (AP)—A suggestion the Jewish Agency for Palestine submit a petition to the mandates commission, in session at Geneva, asking it to discuss Palestine immediately was made today by Dr. Chaim Weizmann, resigned president of the Jewish agency and of the World Zionist organization.

Today's meeting of the emergency session of the Zionist actions committee was called into urgent session to deal with the crisis in the Zionist movement as a result of the British white paper and the Simpson report.

MANDATE COMMISSION GETS WHITE PAPER

GENEVA, Nov. 4. (AP)—The League of Nations Permanent Mandate Commission acknowledged receipt of the British white paper on Britain's policy in Palestine at the opening of its regular session today. But Palestine is not on the agenda for this meeting and the developments at London which caused so much concern among Jews throughout the world were too recent to permit the preparation of any official observations for consideration by the commission.

It appeared that for a few days at any rate Britain's policy in Palestine will not be dealt with. There is hope in Jewish quarters that the British Cabinet will make some new declaration this week in view of the hostile reaction to its recent announcement.

It also is believed possible that the League commission might discuss the Palestine question privately and make some general recommendation to the League Council.

PAINLEVE CHAMPIONS CAUSE OF ZIONISTS

PARIS, Nov. 4. (AP)—Former Premier Paul Painleve appeared as a champion of Zionists tonight at a mass meeting held to protest the recent British statement regarding the Palestine mandate.

"The promises of the Balfour declaration have not been kept," said M. Painleve, "yet the Jews founded the center of civilization, the Zionists have heroically fulfilled their promises, and the Arabs have not the right to despoil them.

"Zionism must live and will live as conceived."

San Quentin Fugitive Dead

SAN QUENTIN, Nov. 4. (Exclusive)—C. L. Massengale, Merced county burglar who escaped a prison-road camp, July 27, last, was killed in an attempted robbery at El Dorado, Ark., October 14, last, according to word received by Warden Holohan today.

The prisoner also had a police record in Long Beach and San Jose and had served a term in the Nevada penitentiary.

Steamships

TRAVEL BARGAINS

To NEW ZEALAND $225
AUSTRALIA $250 up
M. S. EKNAREN
From San Francisco Nov. 20
From Los Angeles Nov. 24
Sydney, Melbourne, Adelaide, and Round-the-World.
S. S. UNDEN
From San Francisco Dec. 20
From Los Angeles Dec. 23
Auckland, Wellington, Brisbane, Sydney, Melbourne, Adelaide.

To the MEDITERRANEAN $300
M. S. CELLINA
From San Francisco Nov. 21
From Los Angeles Nov. 25
Monthly sailings via La Libertad, Panama Canal and Gibraltar over the "all-year, good-weather route" to Marseilles, Genoa, Leghorn, Naples, Venice and Trieste.

Coming! New, luxurious
S. S. CALIFORNIA
Largest, Finest—Pacific Coast to Europe.
MAIDEN VOYAGE
From San Francisco Jan. 28
From Los Angeles Jan. 30

General S.S. Corp., Ltd., Agts.
WORLDWIDE TRAVEL SERVICE
By any route to any destination.
219 Sutter Street, San Francisco
609 South Grand, Los Angeles
or any local agent

TODAY
SAN DIEGO
ROUND TRIP $5
16-Day Return Limit
"HARVARD" Sails at 3 p.m.
ONE WAY $3
MEALS INCLUDED
SAILINGS to SAN DIEGO—Wed., Thurs., Sat., Sun., from L. A. Harbor.
To SAN FRANCISCO
ROUND TRIP $18
7-day return limit.
$13 ONE WAY
Including MEALS and BERTH
SAILINGS to SAN FRANCISCO—Tues., Thurs., Fri., Sun. at 4 p.m. Boat train leaves P. E. Depot one hour before each sailing.
LASSCO
LOS ANGELES STEAMSHIP CO.
730 S. Broadway . . . . Tel. VAndike 2421
705 So. Spring Street, . . . Tel. VAndike 2421
5733 Hollywood Blvd., . . . GLadstone 5505

S. S. DOROTHY ALEXANDER
Sails
Thursday, Nov. 6th
11 A. M. for
SAN FRANCISCO
ONE WAY $10.00 up ROUND TRIP $18.00
VICTORIA
ONE WAY $32.00 up ROUND TRIP $60.00
SEATTLE
ONE WAY $32.00 up ROUND TRIP $60.00
PACIFIC S.S.CO.
501 WEST FIFTH ST. Cor. Olive
Phone MUtual 4321

EUROPE VIA PANAMA CANAL
INTERSERVICE San Francisco Los Angeles Seattle Portland Oakland
TACOMA STEAMERS Tacoma Vancouver
SAILINGS EVERY 10 DAYS
Direct from North Pacific Ports
Vancouver, Seattle, Tacoma, Portland, San Francisco and Los Angeles to Hamburg, Bremen and Antwerp
THROUGH BOOKINGS TO LONDON
Unexcelled equipment, service and cuisine in Cabin and Third Class. The rates are moderate, and the voyage one of comfort and recreation.
HAMBURG-AMERICAN LINE
807 So. Hill St., Los Angeles or Local Steamship Agents

The Times Resort and Travel Bureaus
MAIN OFFICE—CORNER FIRST AND BROADWAY
are for the accommodation and benefit of persons seeking information regarding travel, desirable hotels and apartments, attractive eating places, or trips for pleasure and recuperation at mountains, seashore or desert resorts and hotels. Facilities furnished by competent attendants to the general public regarding rates and conditions of resorts, hotels and apartments, railroad and steamship lines, sailings and travel by air. Descriptive circulars are kept on hand for free distribution. THIS SERVICE IS ABSOLUTELY FREE AND IS ALSO AVAILABLE BY MAIL OR PHONE. The Times has established connections in Paris. Practically a similar service is offered to our readers at 1 Rue Scribe, Paris.
Make Your Resort and Hotel RESERVATION
FREE OF CHARGE AT THE
Times Resort and Travel Bureau, Times Bldg., Bdwy. at First St.
at The Times Branch Office Bureau, 619½ So. Spring St.
Telephone MAdison 2345
ALSO GENERAL INFORMATION OF ALL KINDS IS GRATUITOUSLY FURNISHED TO INQUIRERS.

Resorts

DEATH VALLEY NOW OPEN
Make Your Reservations at
STOVE PIPE WELLS HOTEL
Situated in the HEART of the Valley, reached via Majave, Red Rock Canyon, Low Gap through Townsend Pass. New road from Stove Pipe Wells to DEATH VALLEY JUNCTION now OPEN. For information: 740 South Hill Street. VAndike 7261.

SAN DIEGO Palomar Apartments
SIXTH & MAPLE STREETS, OPPOSITE BALBOA PARK
Roof Garden. Beautiful Patio. Elevator. Electric Refrigerators. Completely Furnished for Housekeeping. Daily Maid Service. Rates $17 Weekly, $65 Monthly One bedroom up to $50 Weekly, $190 Monthly Three Persons.

Southern California Resorts and Hotels

"Open Every Day in the Year"
HOTEL DEL TAHQUITZ PALM SPRINGS
New European plan accommodation for 200. Every room an outside room with bath. SWIMMING POOL. SOLARIUMS FOR MEN AND WOMEN. GREAT HOPI DANCE. Restaurant—catering of remarkable excellence, service a la carte, between 7:30 A.M. to 9 P.M. Also Club Breakfasts: Luncheon, $1.25; Dinner, $2. Golf, Tennis, Horseback Riding.
"The Hotel unlike any other Hotel!"
Bring Your Bathing Suit DEL TAHQUITZ Prices you can Afford to Pay
Do you realize that at Palm Springs November is the "Indian Summer" of the Desert

Hot Springs

$150--PASO ROBLES HOT SPRINGS--$150
PASO ROBLES, CALIFORNIA
Special: A three weeks' course of Recuperative or Reducing Mineral Baths including excellent American Plan Hotel accommodations for $150.00. The famous Baths are now under Medical Direction of Dr. B. F. Cornish with special attention to Neuritis and Arthritis.

Los Angeles Hotels and Apartments

Live at THE KNICKERBOCKER HOTEL
561 SOUTH FREMONT. MU. 8101.
$1.50 Day, up; $7.00 week, up; all with baths—all outside rooms, light and air. Five minutes to town—off car line.

Superb Routes of Travel

45 DAYS OR LONGER
THE CRUISE SUPREME
TO THE MEDITERRANEAN... ON THE HOMERIC . . . THE LARGEST STEAMER CRUISING
We have pleasure to announce a shorter but exceedingly attractive Homeric itinerary of the Mediterranean—of the right places at the right time:
— Madeira, Casablanca, Cadiz, Gibraltar, Algiers, Naples, Athens, Constantinople, Palestine, Egypt, Naples, Monaco, Southampton.—
The great White Star Liner will sail from New York January 24th, next; stop-over privileges to return from Southampton by S. S. Majestic, Olympic, Homeric or other White Star Liner up to July 31st; alternatively, passengers desiring a quick return may sail from Cherbourg by S. S. Olympic on March 4th, arriving in New York on March 10th.
This change of itinerary makes possible a considerable reduction in rates:
Minimum $850—New York to New York
We advise early application for reservations
Literature and full details sent promptly on request
THOS. COOK & SON
623 South Grand Avenue, Los Angeles
Telephone: TRinity 3101

EUROPE, HONOLULU, ORIENT, AUSTRALIA
$739 AROUND THE WORLD
MEDITERRANEAN CRUISES $420 UP
Los Angeles to New York, $110
Direct Service to EUROPE VIA PANAMA CANAL, $175.00 up
M.S. "Damsterdyk" (New), Nov. 15, Liverpool, London, Rotterdam, etc.
BUENOS AIRES AND MONTEVIDEO direct, $250.
CONDUCTED AND INDEPENDENT TOURS
Alaska, $90 Honolulu, $90
Agents for All Lines and Cruises
LEHMAN'S STEAMSHIP AGENCY
123 E. 6th St. Established 1888 TRinity 0171

STAGES
TO ALL POINTS
TICKETS—RESERVATIONS
PECK-JUDAH
749 SO. HILL

CATALINA
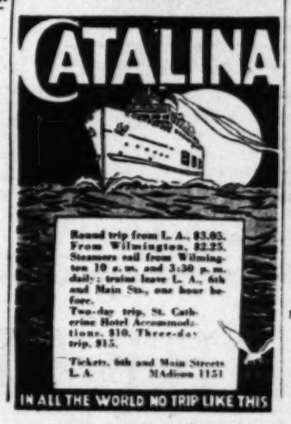
Round trip from L. A., $3.05. From Wilmington, $2.25. Steamers sail from Wilmington 10 a. m. and 3:30 p. m. daily; trains leave L. A. 6th and Main Sts., one hour before. Two-day trip, St. Catherine Hotel Accommodations, $10. Three-day trip, $15.
Tickets, 6th and Main Streets L. A. MAdison 1151
IN ALL THE WORLD NO TRIP LIKE THIS

WINTER VOYAGES to the MEDITERRANEAN

AUGUSTUS ROMA
Regular Sailings to Gibraltar, Naples, Genoa
Nov. 15 Dec. 6 Dec. 27
SITMAR De Luxe Cruising Steamships
Palestine, Constantinople and Athens
Write for illustrated booklet "Lido Life"
N.G.I. Navigazione Generale Italiana Agency, 530 Seventh St., Flower & Figueroa, Los Angeles, San Francisco, Seattle, Portland and other agents.

WEDNESDAY MORNING.
THANKSGIVING THIS MONTH
Sale
12 Values for th
Housew
DOLL
DA
4 FT. STEP LADDER, full step ladder with pail rest.....
O'CEDAR MOP, large size w removable swab, special.....
CLIMAX GRATER—revolvi glass top for fruits and vegetabl
BETTY BRIGHT MOP an handy self wringing mop and galvanized pail, both.....
CROWN CLOTHES DRYE 34 in. wide by 42 in. high; airpl frame and rods, sanded smooth.
SANETTE GARBAGE CAN of refuse can with galvanized inse green or ivory—convenient for nu
FAMILY SCALES—famous U pacity 24 pounds by ounces . . . in green or yellow.....
KITCHEN STEP STOOL stool, convenient height, painted green .....
9-PC. MOULD SET—Viko cluding one large and 8 individual ring moulds .....
VEGETABLE BIN—a three t heavy perforated metal for storing fruit or vegetables.....
BURNS' BREAD KNIFE—p 8-inch stainless steel blade and serrated edge .....
FABRICOID TABLE COVE of colors and sizes—values from $ to $2.75. Sixty to clear, each..
Seventh Floor
Breakfast
Folding type in 6 colors value feature $
Breakfast in bed—and safely, too, practical trays! No tipping, no spi of comfort! All hardwood of stock that insures strength without Appealingly finished in pastel tin with your bedroom scheme: green blue, pink or white. Only because th in quantity is this unusually low pri ular gift idea . . take advantage of
Seventh Floor
Seventh St., Flower & Figueroa
BA

THANKSGIVING THIS MONTH

NOVEMBER — at Barker Bros.

A Month of Pre-Holiday Value Events

CHRISTMAS NEXT MONTH

Sale! 300 A-B GAS RANGES

12 Values for this week's

Housewares

DOLLAR DAY

4 FT. STEP LADDER, full rodded step ladder with pail rest..... $1

O'CEDAR MOP, large size with removable swab, special..... $1

CLIMAX GRATER—revolving type with glass top for fruits and vegetables..... $1

BETTY BRIGHT MOP and 12-qt. PAIL—handy self wringing mop and galvanized pail, both..... $1

CROWN CLOTHES DRYER—folding dryer, 34 in. wide by 42 in. high; airplane spruce frame and rods, sanded smooth..... $1

SANETTE GARBAGE CAN—foot lever type of refuse can with galvanized inset pail in green or ivory—convenient for nursery use... $1

FAMILY SCALES—famous Universal make, capacity 24 pounds by ounces... in green or yellow..... $1

KITCHEN STEP STOOL—folding ladder stool, convenient height, painted green..... $1

9-PC. MOULD SET—Viko aluminum set, including one large and 8 individual ring moulds..... $1

VEGETABLE BIN—a three tray oblong bin of heavy perforated metal for storing fruit or vegetables..... $1

BURNS' BREAD KNIFE—popular type with 8-inch stainless steel blade and serrated edge..... $1

FABRICOID TABLE COVERS—in a variety of colors and sizes—values from $1.25 to $2.75. Sixty to clear, each..... $1

Seventh Floor

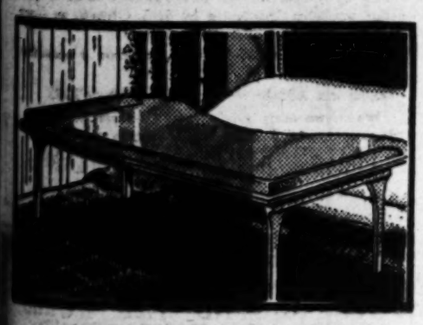

Breakfast Tray

Folding type in 6 colors value feature $3.75

Breakfast in bed—and safely, too, with one of these practical trays! No tipping, no spilling . . the acme of comfort! All hardwood of 3-ply laminated stock that insures strength without excessive weight. Appealingly finished in pastel tints to harmonize with your bedroom scheme: green, orchid, yellow blue, pink or white. Only because they were bought in quantity is this unusually low price possible. Popular gift idea . . take advantage of this saving!

Seventh Floor

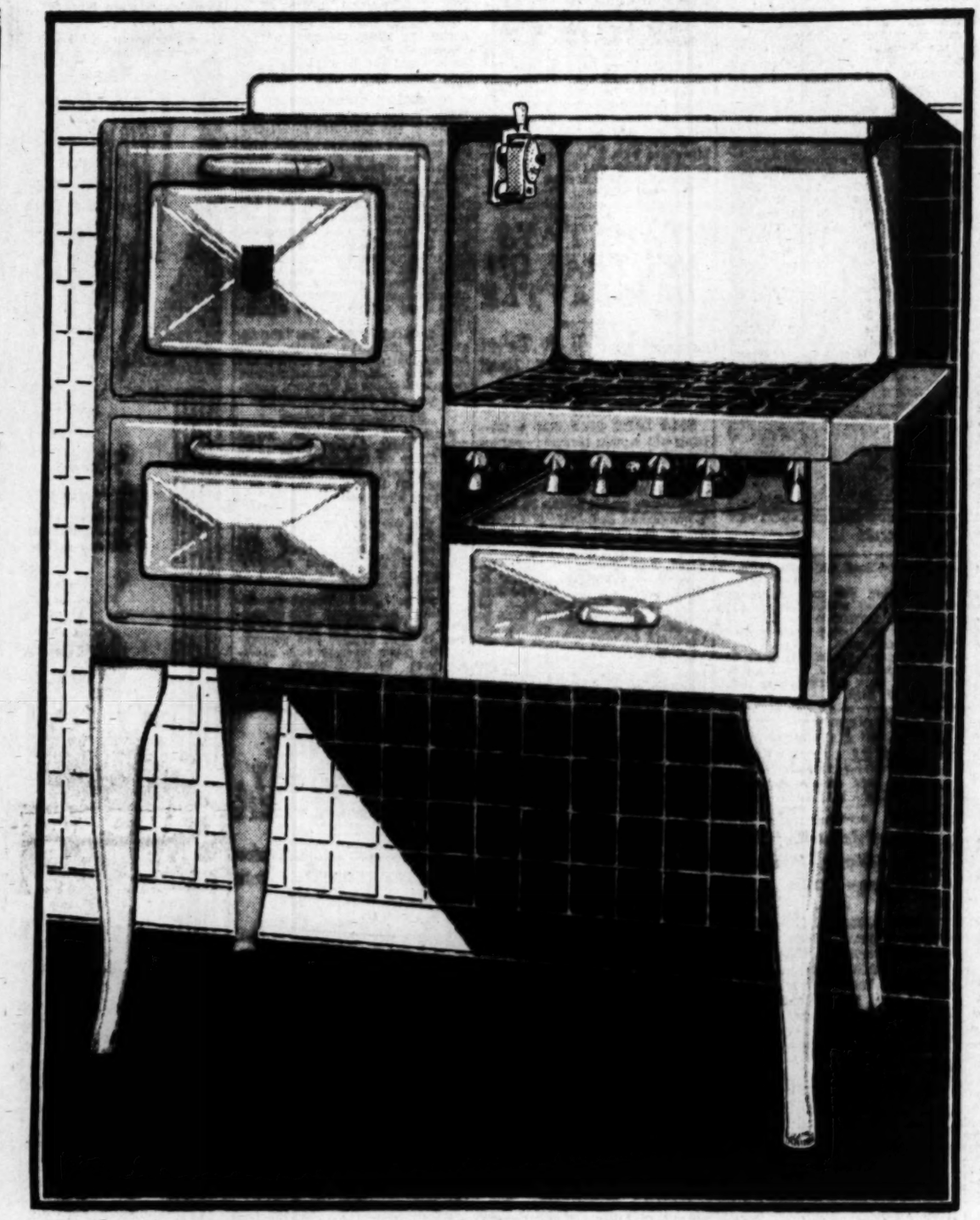

Choice of ivory and green or all white porcelain with oven heat control

A new low price on this latest — 1930 A-B model . . $74.50

Deduct the special allowance for your old gas range (regardless of age, make or condition) $10

Leaving the amount to pay

$64.50

Great special purchase in time for the holiday festivities! The newest of A-B ranges with oven heat control, most efficient in every respect—and now easily within the reach of even the most modest budget. Now with Thanksgiving and Christmas close at hand—get rid of your old range and get this new A-B that will cook your holiday meals with the least expenditure of nervous energy. Here is your chance to replace your present wornout, inefficient range with a stove you can enjoy and be proud of—and at a price far below the regular.

Over 50,000 A-B ranges are already in use in Southern California—a sure proof of their satisfactory service. And here is the newest, most up-to-date A-B range at sensational saving!

15 Quality Features

1. Full porcelain enamel finish . . . beautiful and easy to clean as a dish.
2. Automaticook Oven heat control—for perfect baking.
3. "Sani-tray," a removable porcelain tray for oven bottom.
4. Automatic burner lighter saves hunting for matches.
5. Utility drawer adds to looks, convenience.
6. Full-sized stove, large enough for family of six.
7. Unusually large oven, 16 in. wide, 12 in. high, 20 in. deep.
8. Cooking top: 20½ in. deep by 22 in. wide (with end shelf).
9. Cast iron construction—angle iron base, welded braced corners.
10. A new, improved front that covers valves and pipe.
11. Smooth concealed bolt construction — no dirt collecting projections.
12. Concealed door hinges—keep the streamline.
13. One-piece, heatproof door handles, a decided advantage.
14. Oven linings of porcelain enamel—easy to clean as the outside.
15. Approved by the American Gas Association—your guarantee of durability, efficiency and safety.

Your Old Gas Range Serves As Down Payment

(or if you have no old range, $5 down)

No need of cash payment if you have an old gas stove that you can turn in. Barker Bros. will accept your old gas range as down payment and deliver this new 1930 A-B to your home—now, in time for the holiday festivities. You can pay the balance in convenient monthly payments. $5 down payment if you have no old range. Every stove carries a full guarantee. Buy now! don't wait—this is the chance to save. No extra charge for delivery or connection. Seize this opportunity at once . . share the saving!

Seventh Floor

The Personal Shopping Service assists those who live out of town or cannot attend this Sale. Write to Personal Shopping Service, or phone FA. 3355.

Also at Barker Bros.' Hollywood and Long Beach Stores

Seventh St., Flower & Figueroa — BARKER BROS. — 6834 Hollywood Blvd. Hollywood — BARKER BROS. — Seventh St., Flower & Figueroa

SOUTH SHIVERS WHILE IT VOTES

Large Area Unused to Snow Gets White Blanket

Gale Lashes Atlantic Coast; Drenching Rain Falls

Storm Strikes Honduras; Aquitania Harassed

CHARLOTTE (N. C.) Nov. 4. (AP)—Election day today brought snow, rain and high winds to the shivering South.

Western North Carolina's loftier mountains were clothed in white by the earliest snowstorm of a quarter-century. Snow sifted down, too, over the heights of upper East Tennessee, and at Bluefield, Va.

A lusty nor'easter that lashed into North Carolina above Wilmington, curved down through the State and returned to sea at Norfolk, Va., was blowing northward tonight, expected to reach gale force. Maryland felt its strength and the heavy rains it brought drenched that long dry State. At Norfolk, high tides swept into the street, disrupting traffic and shipping was halted. At Cape Henry the wind climbed to fifty-two miles an hour. The beach there was cut back eighteen feet, endangering summer cottages.

Raw chill winds and a bitter drizzle of rain harassed most of the South—Georgia, South Carolina, North Carolina, and parts of Tennessee. Virginia had the heaviest rains since early in the summer. Precipitation at Cape Hatteras, N. C., was 2.36 inches in twenty-four hours.

Thermometer readings ranged from Western North Carolina's subfreezing marks to Tennessee's of around 55. Georgia had readings of just above 40.

Herbert Hoover, Jr., recuperating from a recent illness in a cottage on Sunset Mountains, near Asheville, awoke today to a snow-clad outdoors. In Salua, N. C., and Banner's Elk, N. C., snow fell to a depth of around six inches. A near-blizzard whistled through the mountains and light snow was reported as far east in the State as Charlotte.

HEAVY STORM HITS COAST OF HONDURAS

TEGUCIGALPA (Honduras) Nov. 4. (AP)—Heavy storms descended on the Honduran north coast Sunday and were still sweeping the country tonight.

Many buildings and railroad bridges have been destroyed between San Pedro Sula and Puerto Cortes, with the railway line unable to operate.

The light plant in San Pedro was damaged and the city is in darkness.

Banana plantations around the rivers Ulua and Chamelecon suffered greatly.

STORM AT SEA HARASSES AQUITANIA

S. S. AQUITANIA, Nov. 4. (By radio to the Associated Press)—Mountainous seas and a terrific gale which have delayed the Aquitania since a few hours after it sailed from Cherbourg Saturday were climaxed this morning when the gale reached a hurricane force of 100 miles an hour. Ship officers said it was one of the worst storms in years. The ship almost hove to at the height of the gale, slowing down to a bare three knots an hour. The vessel was already eighteen hours behind schedule. It was to have reached New York next Friday.

ACTRESS WANTS HER FREEDOM

English Lord Fights Annulment Suit

Lord and Lady Inverclyde

LONDON, Nov. 4. (AP)—Lady Inverclyde, better known as "June, the actress," who was married to Lord Inverclyde last year after a romantic courtship on both sides of the Atlantic, asked the divorce court for annulment of the marriage today.

Lord Inverclyde asked dismissal of the petition on the ground the court had no jurisdiction, as the parties involved were domiciled in Scotland.

Presenting the case before the court counsel stated the petition said Lord Inverclyde and Lady Inverclyde had never lived together as man and wife.

The actress, whose real name was June Howard-Tripp, and Lord Inverclyde were married in London, March 21, 1929.

FRENCH VERBAL BARRAGE BEGINS

Parliament's First Session Has Taste of Battle

Premier's Opponents Taken Off Guard at Start

Real Warfare Expected to Develop Tomorrow

PARIS, Nov. 4. (AP)—A preliminary skirmish which served as a preparation for the real battle to come enlivened the opening session of Parliament today.

Opponents of Premier Tardieu, as had been expected, wheeled into action with criticism of the government's foreign policy, but they were thrown off their stride at the very outset by the Premier's insistence debate be started immediately.

They had not looked for this and Francois Bouisson, president of the Chamber of Deputies, was obliged to ask that the discussions be delayed until he could obtain certain necessary documents which he had not taken to the opening session.

Government supporters howled him down with a demand he be called to order, and the sitting was suspended amid confusion.

The real fight will come Thursday when Parliament reconvenes.

LABORITES WIN IN CRUCIAL TEST

Narrow Margin Registered in Clash on Strength

Liberals Decline to Vote on Throne Speech Issue

Administration Faces Real Grief Next Month

LONDON, Nov. 4. (AP)—A majority of only thirty-one votes carried the Ramsay MacDonald government safely through the first important division of the current parliamentary session late tonight.

This was regarded a crucial test, for the balloting was on a motion by the Conservative party to amend the speech in reply to the address from the throne. The amendment was defeated by 281 votes to 250.

The speech from the throne, delivered by King George at the opening of Parliament, but voicing the aims of the Labor party, has been under bitter attack for two days.

FEARS DISPELLED

The Conservatives assailed the failure of the Laborites to propose any adequate measures to deal with the crises in the industrial agricultural and commercial fields or to check the growth of unemployment.

Supporters of the administration feared earlier in the week that the Liberal party, which holds the balance of power, and disgruntled left-wing laborites might combine with the conservatives to bring about a government defeat, but this danger was practically removed when the Liberals decided yesterday to abstain from voting on the amendment.

As a matter of fact, five Liberals, including Sir John Simon, voted against the government tonight but they were almost counterbalanced by four members of the same party, who stood by the administration.

STATEMENTS MADE

Previous to their vote David Lloyd George, Liberal leader, told the House of Commons he would not support the Conservative amendment because it was a protectionist amendment.

He also said he felt bound to wait and see the effort of Liberal and Labor co-operation on the problem of unemployment. The Liberal leader, however, criticised the government for its inaction as regards unemployment.

Lloyd George's statement was interpreted as meaning the government will be allowed until Christmas to state specific and comprehensive plans to deal with unemployment. In other words, when the imperial and round-table conferences are over the government will probably be seriously challenged by both oppositions.

UTAH STAYS NEUTRAL ON DAM BATTLE

No Sides Will Be Taken on Arizona's Suit Until Government Tells Stand

SALT LAKE CITY, Nov. 4. (AP)—Utah will remain neutral regarding the suit filed by Arizona against the Federal government to halt construction of Boulder Dam until the government makes known its stand, it was decided here today at a meeting of the Utah-Colorado River Commission and Gov. Dern.

Asst. Atty.-Gen. Hilton was instructed to attend the meeting of representatives of the six signatory States of the Colorado basin at Greeley, Colo., and report back to the State commission. He was advised not to take a stand on the question.

Utah officials said should the Federal government lay claim to title to water within States in opposing Arizona's claim to a portion of the Colorado River waters, this State will fight the Federal government's proposal. Gov. Dern said Utah will always insist upon its rights and title to water within its boundaries. He said the people of the State should control the water —not the Federal government.

FEDERAL RECEIPTS DECLINE

Four Months of Fiscal Year Reveal Drop of About $174,000,000

WASHINGTON, Nov. 4. (AP)—Ordinary receipts of the government show a decline of approximately $174,000,000 for the first four months of the present fiscal year compared with the corresponding period of the last fiscal year.

Major factors contributing to this decline was a decrease of about $84,500,000 in customs receipts; $58,000,000 in income-tax receipts, and $11,000,000 on miscellaneous internal revenue.

Total expenditures for the same period show an increase of about $47,000,000 compared with last year. General expenditures gained about $55,000,000; postal deficiency expenditures mounted by $15,000,000, while the agricultural marketing fund accounted for more than $34,000,000 more.

Offsetting these items was a paring of about $35,000,000 in interest on the public debt, while internal revenue refunds were $15,000,000 less than last year.

TRUSTEE'S BAIL BOND AT $100,000

Official Accused of Thefts From Charity Institutions and Large Estates

BOSTON, Nov. 4. (AP)—Henry C. Wiley, 62 years of age, who was arrested yesterday charged with taking $380,000 from estates and charitable institutions of which he was trustee, was remanded to jail in default of $100,000 bail on his arraignment today. Police said Wiley admitted the theft of an additional $115,000.

Wiley's arrest yesterday resulted from questioning by Donald M. Hill, a son of William Hill, of whose estate Wiley was trustee and in whose stock brokerage business he had gained a start as an office boy.

The principal sufferers of Wiley's defalcations are the Winchester Home for Aged Women in Charlestown, of which Wiley was treasurer; the Hill estate, in which a $150,000 deficit has been found, and the Mark Hollingsworth estate, which is said to be short $110,000.

There are thirty-four inmates of the Winchester home ranging in ages between 61 and 90 years. Officials there said the loss is about $120,000.

Police Dragnet Misses Capone

CHICAGO, Nov. 4. (Exclusive)—Three detective bureau squads under command of Lieut. Walter Storms, acting on information that Al Capone and his first lieutenant, Ted Newberry, would be found there, raided a rooming-house at 901 South Halsted street shortly before midnight last night and seized thirteen men and six revolvers.

The raiders failed to find Capone or Newberry, but among the thirteen who were taken to the detective bureau for identification was Frankie Rio, notorious hoodlum and public enemy. The men were busily tabulating election returns which were being received by radio when the police burst in on them.

NO STRINGS ON EMBASSY, SAYS CLARK

Ambassador to Mexico Refutes Rumor Morrow to Finance Incumbent

SALT LAKE CITY, Nov. 4. (AP)—J. Reuben Clark, recently appointed United States Ambassador to Mexico, denied today Dwight W. Morrow, his predecessor, will pay or has offered to pay the expenses of the Embassy out of his personal fortune.

"I'm paying my own way," Ambassador Clark said. "When I can no longer finance myself I'll come home. I think it would be inquitous and un-American for an Ambassador to be supported by some private citizen.

"Generous as Mr. Morrow is, he would be the last to think of making such a precedent. The published reports that the ex-Ambassador would contribute to the Embassy at Mexico City are so harmful in their implications that the facts should be understood. This nation cannot permit its envoys to be supported by private gratuities."

Mr. Clark asserted laughingly he probably has "the best advertised poverty in America," referring to reports he had first declined the Ambassadorship because the cost was too burdensome for his private means.

Belgian Lays Claim to First Electric Lamp

BRUSSELS, Nov. 4. (AP)—Celebration of the achievements of Zenoby Gramme, inventor of the dynamo, has led to closer study of the role played by Belgian scientists in the world of electricity.

A lecturer recently told the Society of Belgian Engineers that Edison is not entitled to exclusive credit for the electric lamp.

On November 5, 1879, it was asserted, the Belgian engineer Leon Somzee filed an application for a patent describing an electrical valve with a charcoal filament. Sixteen days later Edison patented his charred filament lamp.

WOODCOCK TO SAIL FOR HONOLULU TODAY

SAN FRANCISCO, Nov. 4. (AP)—Amos W. W. Woodcock, national prohibition director, will sail from here at noon tomorrow for an inspection of prohibition headquarters at Honolulu. He will be accompanied by William G. Walker, San Francisco administrator, and others.

MOTORMAN INJURED IN CRASH WITH TRUCK

SAN FRANCISCO, Nov. 4. (AP)—Charles Watts, motorman, was seriously injured and a score of passengers shaken up when a heavy truck crashed into and derailed a street car at Fillmore and Chestnut streets today. Watts suffered possible internal injuries, severe cuts and bruises.

Young Aviator Halts Flight to Await Tail Wind

MESA (Ariz.) Nov. 4. (AP)—Stanley Boynton, young aviator pursuing junior transcontinental flight records, arrived here late today after leaving Casa Grande this morning for Phoenix.

Boynton walked into Mesa to report he had brought his plane down in a road off his course. He pushed it into the brush for parking overnight. Boynton said he would spend tonight here and continue to Phoenix tomorrow. He will not attempt further flight eastward until "I get a good wind from the west."

CHINA MAY IMPORT EXPERTS AND MONEY

NEW YORK, Nov. 4. (AP)—Nanking dispatches to the Kuo Min News Agency, representing the Chinese Nationalist government, said tonight 170 Chinese financial leaders have agreed that foreign capital and foreign experts should be imported to develop the country's industries. President Chiang Kai-Shek made the announcement of this stand to the industrial and commercial conference, which is seeking to develop basic industries and the promotion of foreign trade.

CHINESE PATENT FINES SYSTEM AGAIN IN USE

SHANGHAI, Nov. 4. (AP)—The old Chinese system of imposing fines upon persons convicted of infringing upon trademarks and patent rights has been returned to the judicial code book of China after half a dozen years of efficient use of the penal clause covering this offense as enforced throughout the western world.

Kaier Silent on Kidnaping

DETROIT, Nov. 4. (AP)—Charles J. Kaier, wealthy real estate dealer, who was released in Indianapolis yesterday by three kidnapers who abducted him from his home here Thursday night by posing as Federal agents, refused today to tell who had kidnaped him, but told police no ransom had been paid.

The kidnapers first had demanded $10,000 of Kaier's wife, then had reduced their demand to $3000, police said.

BANKER COMING HERE TO LOCATE HIS SON

DOUGLAS (Ariz.) Nov. 4. (AP)—Eugene Wilkerson, Nowata (Okla.) banker who came here in search of his son, Roy Wilkerson, 24-year-old City Clerk of Nowata, left today for Los Angeles when he discovered his son bought a ticket last Monday for the Coast city. Wilkerson told officers here he had been worrying for some time over his son's health and when he failed to receive a reply to a telegram sent to him here, where the younger man had been visiting, he came to Arizona to locate him.

OWNER OF PRIZE GOLD COLLECTION SUCCUMBS

SONORA, Nov. 4. (AP)—Dr. Henry Menendez, 76 years of age, Sonora dentist and owner of one of the finest collections of gold specimens in the State, died here today from an apoplectic stroke suffered Sunday. Dr. Menendez was born here and spent his entire life in Sonora. His gold specimens took several first prizes at State fairs and he also owned a valuable collection of semi-precious stones known throughout the State.

CHAMBER MEETING CALLED

SAN FRANCISCO, Nov. 4. (Exclusive)—A call for the eighth-western-divisional meeting of the United States Chamber of Commerce in Portland, Or., December 8 and 9, next, was issued today by Paul Shoup, vice-president of the national body.

MME. ABREU, CUBAN PATRIOT, SUCCUMBS

HAVANA, Nov. 4. (AP)—Mme. Rosalia Abreu, 65 years of age, known throughout Cuba for her philanthropic work during the Cuban wars of independence and after the establishment of the republic here, died at her estate, Villa Palatino, on the outskirts of Havana, during the night. Mme. Abreu, and her late sister, Martha, devoted much of their immense wealth to the aid of the cause in Cuba's fight for freedom. She also was interested in biological life and achieved international fame for the zoo which she developed. Her great collection of anthropoidic specimens, particularly rare apes, are said by many to be the finest in the world.

AVIATOR SCATTERS ASHES OF FATHER

SYDNEY (N. S. W.) Nov. 4. (AP)—Wing Commander Charles Kingsford-Smith, using the airplane in which he made his last memorable flight from England to Australia, today scattered the ashes of his father over the waters of the Pacific Ocean, which witnessed his first notable triumph in the air. On his deathbed last week William Kingsford-Smith, father of the aviator, expressed a wish that his ashes be cast to the winds over the Pacific and his famous son thus today performed his last sad duty to his dead father.

DROUGHT TO BE DISCUSSED

WASHINGTON, Nov. 4. (AP)—Chairmen of the State drought relief committees were invited today by Secretary Hyde to meet in Washington with the national committee the 20th inst. to discuss the form of relief needed by their States.

It'll Be Here THURSDAY!

Men! We say again, with emphasis. This will be just about the "man-talk" of town! Planned to beat all records for value!

LET NO MAN MISS IT! It will be outstanding! See tonight's papers!

THE MAY CO.

THE MAY COMPANY

Broadway, Hill and Eighth

The Success of the New Fashions Depends on

Foundations

To wear Goupy's new "bathing suit back" evening gown, for instance, one must choose just the right slim-hipped foundation with care. Chanel's "No. 19" takes a foundation altogether different. So . . . plan your new wardrobe, but before you have fittings, get the correct foundations!

PRINCESS STEP-IN

Dainty novelty fabrics with fine hand-knitted elastic, insuring beauty of contour. $17.50.

MAY JOIE COMPACT

Broche and knit elastic with rounded bust of swami. Subtly boned for diaphragm support. Ideal for average and fuller figures. $15.

FASHIONABLE FOUNDATION

Of fine broche and elastic with cool novelty net rounded bust. Assuring comfort while imparting the fashionable silhouette. $10.

SUPPLE ELASTIC YOUTHFUL STEP-IN

All elastic, firm yet supple. 16" type for taller figures. Imparting beauty of contour while allowing ease of movement for daily activities. Just $10.

(SALON OF CORSETRY —Third Floor)

Versatile! Gay! Practical!

One-Piece Pajamas

For School
For Week-ends
For Home

$3.95

Decidedly popular in the "dorms"! So easy to tuck into a week-end bag! And a blessing at home! What are they made of? Delightful bright colored pongee in fascinating prints! Buy them today! Unusual at $3.95!

(PAJAMA ROW—Third Floor)

Firemen Save Fifty Chinese From Flames

SAN FRANCISCO, Nov. 4. (AP)—Fifty Chinese, including a mother and her 2-day-old baby, were rescued from a burning apartment-house in the heart of San Francisco's Chinatown early today. The blaze was extinguished after a general alarm had been sounded and damage estimated by firemen at $100,000, had been done to a store owned by Pakazawa, where the fire started.

Old St. Mary's Church, historic San Francisco landmark, was but one building removed from the blaze and for a few moments, it was feared this structure would be damaged.

Whether all the Chinese had escaped the flames was not known, firemen said. A report was carried through the crowd that two women were missing.

THOUSANDS VICTIMS OF FLOOD IN MEXICO

VILLA HERMOSA (Mex.) Nov. 4. (AP)—Thousands are temporarily homeless and water is ten feet deep in the lower part of this city as a result of the highest floods in memory. The Grijalova River has overflowed its banks after days of torrential rainfall, inundating the airport.

Crew Rescued, Japanese Ship's Fate in Doubt

SEATTLE, Nov. 4. (AP)—[illegible] crew of forty men from the Japanese steamer Seiyo Maru [illegible] safe today, mystery still surrounding the fate of the ship, reported sinking slowly. The vessel [illegible] der southwest of the Aleutian Islands and listed [illegible] cargo shifted, reports said.

The Shiraha Maru, [illegible] nese steamer, drew [illegible] took aboard the crew, [illegible] from St. Paul, Alaska, [illegible] radio station at Bremerton, [illegible] said.

The "Aster" pattern Rock Crystal is a fitting accompaniment for the china shown above. A set of six goblets is priced $11.25.

THE STREET OF SMART SHOPS
SOUTH FLOWER
BETWEEN SEVENTH AND EIGHTH

When Black Kidskin and Java Lizard Unite *for Chic!*

51-Gauge, Ingrain CHIFFONS *...faultlessly clear, and fine.* FALL COLORS 2.95 *3 prs. 8.50*

THE effect is even more intriguing than a picture, or the printed word, can possibly reveal. The dull, silky finish of the kid... the "black and white" of the lizard...such interesting contrast!

Laird, Schober designed both the Tie and Pump 25.00

WETHERBY • KAYSER
• SHOE COMPANY •
715 SOUTH FLOWER

KEYED TO THE SEASON...

SOCIALLY and Sartorially November is a crucial month. A month when you entertain and are entertained...as a consequence, a month when home and wardrobe must be at their best. The shops of Flower street are replete with costumes of evident distinction, as varied in price as they are in design...here, too, one finds the "little extras" which bring a fresh livableness into a home, as well as complete furnishings for new establishments. Come and browse through the Flower street shops as you would through the enchanting volumes of a library...you will find that four convenient auto parks between seventh and eighth, make it possible to do so leisurely.

COMPLETE with a practical and convenient carrying case—this new Echophone radio is the big, little radio sensation of the year. Everyone who hears it is amazed. Such marvelous tone—such sensitivity—such pure reproducing qualities all included, in one small radio that is surprisingly low in price. Use it in any room in the house—plug it in any place where there is an electric light socket—pack it up and take it with you wherever you go.

$59.50 complete...only $5 down.

BARKER BROS.
SEVENTH STREET, FLOWER AND FIGUEROA

PARMELEE-DOHRMANN CO.

LENOX, a product of an American potter, is recognized the world over as a distinct achievement in ceramic art. The quality of the ware and the original patterns and color effects have placed it among the world's finest china. We illustrate here one of the loveliest Lenox products, the Blue Tree. A 49 piece service for six is priced $133.40.

The "Aster" pattern Rock Crystal is a fitting accompaniment for the china shown above. A set of six goblets is priced $11.25.

PARMELEE-DOHRMANN Co. *at Eighth ...Flower*
LOS ANGELES • LONG BEACH • PASADENA • SAN DIEGO

Ida May HATS and GOWNS

IT IS OUR POLICY

...to reduce our early Fall coats, suits, dresses and hats at this time—for Ida May's collection must always be the latest fashion inspiration. Therefore, you will find startling values in our reduced groupings—or, if you wish the minute-modes, we will gladly show you our new attire which is arriving daily.

726 SOUTH FLOWER STREET

French Slipper Shoppe
CHAS. O. CLINE
720 SOUTH FLOWER *Just South of Seventh* | 7004 HOLLYWOOD BLVD. *Roosevelt Hotel*

FORMAL AFTERNOON

For Bridge, Luncheons and Teas, fashion favors the style individuality and loveliness of the pump illustrated. In black crepe and brocade with interesting kid trim. Also black or brown French kid finished with peau luster kid.

The Smart American Custom of Wearing

Sunday Night Supper Dresses

...gains fresh impetus from a new, Paris-sponsored collection at Myer Siegel & Co. Eyelet chiffons...gracious laces ...luminious satins, dull crepes ...all the season's favorites are here, with sleeves decoratively long or amusingly short. Interpretations of eminent distinction attractively priced at:

59.75 and 69.75

COCOA LACE with a gleam of orange satin at the yoke (sketched right) 59.75

BLACK CREPE (sketched, extreme right) carries an ecru lace bertha cut decollete . . . 69.75

MYER SIEGEL & CO.
733 south flower . . . los angeles
in pasadena in hollywood
FOUR CONVENIENT AUTO PARKS IN OUR BLOCK

THE STREET OF SMART SHOPS
SOUTH FLOWER
BETWEEN SEVENTH AND EIGHTH

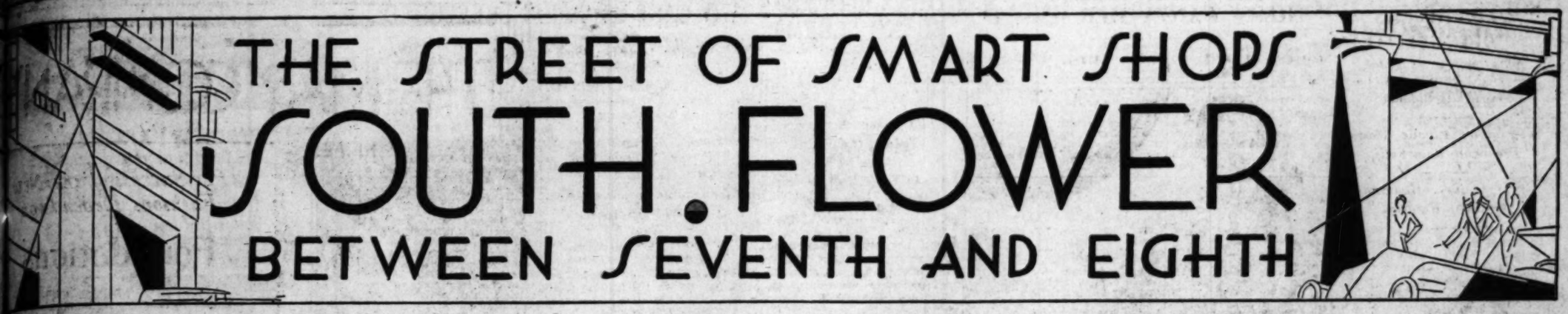

When Black Kidskin and Java Lizard Unite *for Chic!*

51-Gauge, Ingrain CHIFFONS Indubitably clear, and fine. FALL COLORS 2.95 3 prs. 8.50

THE effect is even more intriguing than a picture, or the printed word, can possibly reveal. The dull, silky finish of the kid... the "black and white" of the lizard...such interesting contrast!

Laird, Schober designed both the Tie and Pump 25.00

WETHERBY • KAYSER
• SHOE COMPANY •
715 SOUTH FLOWER

KEYED TO THE SEASON...

SOCIALLY and Sartorially November is a crucial month. A month when you entertain and are entertained...as a consequence, a month when home and wardrobe must be at their best. The shops of Flower street are replete with costumes of evident distinction, as varied in price as they are in design...here, too, one finds the "little extras" which bring a fresh livableness into a home, as well as complete furnishings for new establishments. Come and browse through the Flower street shops as you would through the enchanting volumes of a library...you will find that four convenient auto parks between seventh and eighth, make it possible to do so leisurely.

COMPLETE with a practical and convenient carrying case—this new Echophone radio is the big, little radio sensation of the year. Everyone who hears it is amazed. Such marvelous tone—such sensitivity—such pure reproducing qualities all included, in one small radio that is surprisingly low in price. Use it in any room in the house—plug it in any place where there is an electric light socket—pack it up and take it with you wherever you go.

$59.50 complete...only $5 down.

BARKER BROS.
SEVENTH STREET, FLOWER AND FIGUEROA

PARMELEE-DOHRMANN CO.

LENOX, a product of an American potter, is recognized the world over as a distinct achievement in ceramic art. The quality of the ware and the original patterns and color effects have placed it among the world's finest china. We illustrate here one of the loveliest Lenox products, the Blue Tree. A 49 piece service for six is priced $133.40.

The "Aster" pattern Rock Crystal is a fitting accompaniment for the china shown above. A set of six goblets is priced $11.25.

PARMELEE-DOHRMANN Co. at Eighth ...Flower
LOS ANGELES • LONG BEACH • PASADENA • SAN DIEGO

Ida May HATS and GOWNS

IT IS OUR POLICY

...to reduce our early Fall coats, suits, dresses and hats at this time—for Ida May's collection must always be the latest fashion inspiration. Therefore, you will find startling values in our reduced groupings—or, if you wish the minute-modes, we will gladly show you our new attire which is arriving daily.

726 SOUTH FLOWER STREET

French Slipper Shoppe
CHAS. P. CLINE
720 SOUTH FLOWER Just South of Seventh
7004 HOLLYWOOD BLVD. Roosevelt Hotel

FORMAL AFTERNOON

For Bridge, Luncheons and Teas, fashion favors the style individuality and loveliness of the pump illustrated. In black crepe and brocade with interesting kid trim. Also black or brown French kid finished with pealuster kid.

The Smart American Custom of Wearing

Sunday Night Supper Dresses

...gains fresh impetus from a new, Paris-sponsored collection at Myer Siegel & Co. Eyelet chiffons...gracious laces ...luminious satins, dull crepes ...all the season's favorites are here, with sleeves decoratively long or amusingly short. Interpretations of eminent distinction attractively priced at:

59.75 and 69.75

COCOA LACE with a gleam of orange satin at the yoke (sketched right) 59.75

BLACK CREPE (sketched, extreme right) carries an ecru lace bertha cut decollete . . . 69.75

MYER SIEGEL & CO.
733 south flower . . . los angeles
in pasadena in hollywood
FOUR CONVENIENT AUTO PARKS IN OUR BLOCK

STUDENTS PEEP AT ATHENAEUM

More Than 500 of Caltech Guests at Building

Visitors Received by Wives of Institute Officials

Research Scholars' Quarters Inspected by Group

By a "Times" Staff Correspondent

PASADENA, Nov. 4.—More than 500 California Institute of Technology students had their initial opportunity to inspect the recently completed Athenaeum, $500,000 retreat for members of the staffs of the institute, Mt. Wilson Observatory and Huntington Library, this afternoon when the Athenaeum held open house for undergraduates and friends.

Mrs. Robert A. Millikan, wife of the executive head of the California institute; Mrs. Frederic W. Hinrichs, Jr., wife of the dean of upper classmen, and Mrs. John R. MacArthur, whose husband is dean of freshmen, were the hostesses.

The guests inspected the facilities of the new building, including the kitchen and suites for visiting research scholars, and were served light refreshments in the Athenaeum patio.

The final events of the series which is marking the opening of the building will be held Thursday night, when the California Institute Associates will attend a formal banquet in the Athenaeum in honor of Mr. and Mrs. Allan C. Balch, who provided funds for the beautiful structure.

PAGEANT ACTRESS CHOSEN

Following tryouts of a score of young actresses, Dolores Brown, daughter of Melville Brown, film director, has been chosen to play the principal role in "Tahquitz," an Indian pageant drama which will be produced at Palm Springs for four days beginning the 15th inst. The play was written by Garnet Holme, and will be produced in an outdoor desert setting by Paul Whiting and Belasco.

The ambition of Miss Brown to become an actress had been opposed by her father but when she proved her ability in several film productions he became reconciled to her career and is assisting her in her study for both the stage and screen. Brown, who directed Amos 'n' Andy for R.-K.-O., is one of the pioneers in that field in Hollywood.

WOMAN BLOCKS BUNKO SCHEME

Secretary Saves Mortuary by Phoning Police

Swindle Suspect Escaped Federal Convict

Ruse to Cash Bogus Check Leads to Capture

Alertness of a woman secretary in a local mortuary was responsible for breaking up one of the cleverest national bunko schemes concocted and successfully employed in recent years, police reported following the arrest of Neil McConolhue, escaped Federal prisoner, who has worked under fifteen aliases.

McConolhue, 30 years of age, was taken in custody by Detective Lieutenants Magness and Spencer at the Lawson P. Utter mortuary, 4354 South Broadway, when Ruby Best, secretary, telephoned police she believed a plan was about to be carried out which would net McConolhue a neat profit.

CONFESSION RELATED

Following his arrest the officers reported McConolhue confessed the details of his operations which, they asserted, have caused local, San Francisco and eastern morticians sizeable losses.

The suspect, police said, called Miss Best in the afternoon and said he was a member of the family of a deceased man who was being buried that afternoon. He told the secretary he had to leave town immediately and would come to the mortuary to pay all costs, but that he had a certified cashier's check for $60 more than the expenses.

Later, Miss Best told investigators, McConolhue telephoned and said it would be necessary to send a messenger with the check and asked that the change be given to him.

FACES NEW TERM

The secretary had been warned of a man who operated a similar scheme and called the police. They caught McConolhue across the street, waiting for the messenger, who had in his possession the check McConolhue had dispatched, asserted to be a forgery.

Because McConolhue escaped from a Federal road camp near Fort George Meade, Md., he now faces a felony charge, according to Federal authorities. It is stated that under a law recently passed, to escape or to attempt to escape constitutes a felony. He is being held for removal to Maryland.

TWO CAST IN 'PARIS PREFERRED'

Eddie Cantor to Write Own Film Story in Honolulu; Robert Montgomery Gets "Easiest Way" Lead; Columbia Cofeatures Holt and Kelsey

BY GRACE KINGSLEY

Scenarists' typewriters over at First National are being geared high these days, preparing for the large number of pictures that organization will produce the coming months.

LORETTA YOUNG

Coming hot from Humphrey Pearson's typing machine yesterday was "Paris, Preferred," on which Pearson has been cogitating for some time.

It concerns the theory that Americans going to Paris always become to a greater or less extent, what might be termed "Paris minded," in other words, they forget temporarily at least, their Puritan principles.

Loretta Young and Grant Withers are slated to cofeature in it, according to present plans. There are two other almost equally important roles, but so far no one has been selected for either.

William Beiter will direct the picture, which will be made probably as a special.

EDDIE CANTOR PENS OWN GOLDWYN YARN

And while we're on the subject of authorial typewriters, Eddie Cantor owns one, too, it appears.

EDDIE CANTOR.

The comedian is writing his own story, to be produced by Samuel Goldwyn, with himself as star. We couldn't find out anything except that the story will, as you have already suspected, be a modern one, and that it will contain a number of show girls, but no chorus. Of course Eddie will write in some dances for himself.

Cantor and his wife are leaving for Honolulu on the 17th inst., and the comedian is taking his unfinished manuscript along with him, hoping that the hula dancers and sea bathing, not to mention the native luaus, won't be too distracting.

We hear it whispered that there is a possibility of one of the numerous young Cantors appearing in the picture with him, but we could get no verification of this.

M.-G.-M. PICKS LEAD FOR MISS BENNETT

It was decided yesterday, after careful consideration of many candidates, that the skilled Robert Montgomery is to play opposite Constance Bennett in Metro-Goldwyn-Mayer's talking film interpretation of Eugene Walter's drama, "The Easiest Way."

ROBERT MONTGOMERY

Montgomery has been distinguishing himself all along the M.-G.-M. line by his characterizations both in comedy and drama, and the new role will furnish him a fine opportunity.

The picture is to be made one of the most elaborate specials of the M.-G.-M. year and Jack Conway will direct.

Holt and Kelsey Teamed

Ever since it was announced earlier in the season that Columbia Pictures had secured the screen rights to "Subway Express," the stage novelty thriller by Eva Kay Flint and Martha Madison, we have all been wondering who would play the role of the inspector. Harry Cohn is now in position to satisfy that curiosity.

Jack Holt, he announces, has been assigned to the role and will start work as soon as he finishes "Dirigible" for Columbia. And again Fred Kelsey will be teamed with Holt, just as he was in "The Donovan Affair."

"Subway Express," as of course you know, if you keep track of your theater, was a Broadway success of last year.

Victor Varconi With Gloria

No contracts have been signed yet, you understand; but the fact remains that Victor Varconi, who has just undergone a screen and voice test for Gloria Swanson's next United Artists picture, will probably win one of the two important male roles in that production.

VICTOR VARCONI

Miss Swanson's new one, as heretofore announced, will be founded on an unpublished and heretofore unproduced play by Lucia Bronder.

Varconi, as you remember, won vast laurels for himself in De Mille's "King of Kings," and later with Corinne Griffith in "The Divine Lady." He was in Europe, playing in pictures for a year or two, but lately has returned.

Louise Fazenda Writes

Louise Fazenda was so busy while in Paris that she couldn't stop a minute to write letters, but she has made up for her neglect by writing a nice one from the train en route to Amsterdam, relating some of her experiences. The letter must have arrived in New York on the same boat as herself, since she is now in the East.

"Paris is the most wonderful place in the world, I'm sure," she writes. "It's a woman's city, and when you come be sure and visit it with a full pocketbook.

"All the historic places, like Versailles and Fontainebleau, are marvelous.

"We saw so many people we know. Coming out of the Hotel Royal Monceau, Kathleen Williams rushed up to us. She has been there since July, and had just been to call on Pola Negri. And I saw Joe Jackson and Ethel Shannon at Ciro's, Dorothy Farnum at a Sunday party, Archie Mayo at the George V, and that red-headed Jack Campbell, a newspaper man, everywhere.

"It was such fun going to Monparnasse, Montmartre and the Ritz. You can meet anyone you know there at the American bar.

"We tore up to Berlin to see German films made. The sets are extraordinary. German trains are fine and the food is grand.

"We are now seated in a compartment of a train going to Amsterdam. With us is a Frenchman and a Dutchman. After sitting for four hours, I offered them some chocolate, which they accepted, but we can do nothing but smile at each other in the way of communication.

"This taste of Europe has made us already plan the next trip, which we hope will be next summer, when we want to see the Scandinavian countries, and sail down the Rhine. We were in time for the Rhine grapes, and had some given us from Frederick the Great's palace at Sans Souci. They were really worthy of a king.

"We are looking forward to London; but this little while over here is a calamity. However, Hal (Wallis) must get back to work, and I have a role to play in a picture for which I contracted before I left."

Dane and Arthur Reunite

Karl Dane and George K. Arthur are again united professionally. They are preparing a sketch in which they will be cofeatured in vaudeville over the R.-K.-O. theater circuit.

Bittinger Will Seek Probation in Funds Case

George E. Bittinger, financier convicted of grand theft, today is scheduled to appear before Superior Judge Hahn on his application for probation. He was found guilty October 14, last, of appropriating for his own use, $9500 of companies' funds while serving as general manager of the Mortgage Discount Company and of the Calivada Securities Company.

While his trial was in progress he disappeared from court, and was found in a room at the California Club, where he had shot himself behind the right ear after taking poison. He recovered quickly, and was continued on trial, being found guilty.

Dream Leads to Divorce for Oil Man

W. Clark Allen, prosaic oil man, forgot materialistic considerations long enough to interpret a dream he had about his wife's sweetie, he testified in Superior Judge Fleming's court, and his divorce from Ruby Mildred Lucille Allen was on file yesterday.

"I told her I had a dream about her sweetheart and started crying," said the plaintiff. "She admitted she had a sweetheart and said it was a shame the way she treated me when I was so good to her."

It was further testified that Mrs. Allen said she wasn't ready to settle down and that she wanted to have a good time. The couple separated after three months of married life.

Home-Pattern Service Given to Housewife

Los Angeles housewives are now able to obtain house patterns of outstanding architectural merit as easily as dress patterns and from a similar source. Arrangements have been consummated between the Los Angeles Mutual Building and Loan Association and the Curtis Publishing Company by which the house patterns of the Ladies' Home Journal will be made available to prospective home builders in Southern California.

The Ladies' Home Journal architectural plans or house patterns comprise various types of homes in the small home and medium-priced divisions, including English cottages, Colonial houses, Spanish types and French cottages.

Victory Park Up Again Today

The continued hearing on the confirmation of assessments for the acquisition of Victory Park No. 2 comes before the City Council again today, but action is unlikely, as the matter is still held up by litigation started by opponents in the Federal Court.

Protests will be considered against the improvement of Polk avenue between Remsen and Norris streets and against the improvement of Satsuma avenue between Hatteras street and Collins street.

The continued hearing of the confirmation of assessments for the opening of Edison Place between Hellman avenue and Oak Hill avenue also will be conducted.

De Forest Radio Injunction Row Up Again Today

United States District Judge Cosgrave yesterday ordered that a temporary restraining order against the Lee De Forest Manufacturing Company, Ltd., of Los Angeles, to prevent the use of the name De Forest in connection with the sale of radio apparatus, be continued in effect until this afternoon, at which time the court will further consider the case. The plaintiff in the action is the De Forest Radio Company of New Jersey.

Other defendants in the action are Lee De Forest, head of the local company; Alvan Griffith, vice-president; C. W. Smith, general manager, and S. S. Patterson, secretary.

The court ordered that attorneys representing both contestants agree upon a form of injunction, or restraining order, and present it to the court today.

Shooting Victim Makes Doctor Dress Wounds

Enraged when his request was met by refusal, a man believed to be a bandit yesterday forced a Hollywood physician at the point of a gun to dress two wounds inflicted by bullets.

Accompanied by a companion the bandit entered the office of Dr. Glenn G. English in the Taft Building and asked for treatment of a gunshot wound in the foot and another in the back. The physician informed him he could not comply without permission from police.

"You don't call any police for me," the wounded man said, producing a revolver. "Now you go ahead and fix me up!" Dr. English obeyed and then notified police. He described his visitors as well dressed and 23 years of age.

Net of Northern Utility Declines

Oregon Washington Water Service Company, a subsidiary of Federal Water Service Corporation, reports gross revenues of $878,981.76 for the year ended September 30, 1930, as compared with $605,623.98 for the preceding twelve months.

Operating expenses, maintenance and taxes, other than Federal income tax, totaled $298,550.42 as against $336,826.99. Gross income amounted to $280,431.34, which compares with $268,796.96 for the year ended September 30, 1929.

Federal Jury to Get Killing Case

Investigation by the Federal grand jury will be made today regarding the slaying of Oscar Olson, Federal Indian agent on the Morongo Indian Reservation about ten days ago. Clarence Hyde, an Indian youth, is said to have admitted shooting the Indian agent.

Murder cases do not come into Federal court, except when a killing takes place in Indian territory, it was pointed out.

S.C. ALUMNI BOOKLET TO SPREAD CULTURE

Cultural contact between University of Southern California alumni and their alma mater will be made possible, beginning today, through an educational supplement to the Alumni Review, official organ of the alumni association. The supplement will contain articles representing contemporary thought, with suggestive reading lists. Twelve committees, under Dr. Frank C. Touton have been assigned to co-operate with the alumni group in charge. This group includes Merritt A. Adamson, president of the alumni association; Frank Hadlock, executive secretary, and Mrs. Josephine C. Wice, editor of the Review.

TALK ON COMPETITION

Dr. Florence M. Morse of the school of merchandising of the University of Southern California is to address members of the Alhambra Business Men's Association tomorrow on "Constructive Competition."

SUBURBAN and NEIGHBORHOOD THEATERS

FOX WEST COAST THEATERS

LOS ANGELES

ADAMS — Adams and Crenshaw
Wed., Thurs.—Marx Brothers in "Animal Crackers"
Fri., Sat.—Burt Lytell in "Last of the Lone Wolf"

BALBOA — 3702 South Vermont
Wed., Thurs.—Constance Bennett in "Common Clay"
Fri., Sat.—Susan Lee in "Good News"

BELMONT
Wed.—"The Love Of Lil"
Thurs., Fri., Sat.—Buster Keaton in "Dough Boys"

BOULEVARD — Washington and Vermont
Wed.—Spencer Tracy in "Up the River"
Thurs., Fri., Sat.—Victor McLaglen in "A Devil With Women"

CARLTON — 3407 South Vermont
Wed.—Marx Brothers in "Animal Crackers"
Thurs., Fri., Sat.—Norma Shearer in "Let Us Be Gay"

EMBASSY
Wed., Thurs.—Buster Keaton in "Dough Boys"
Fri., Sat.—Jay Cook in "Rain or Shine"

FIGUEROA — Figueroa and Avenue Delores
Wed.—Holt Dobbs in "Let's Go Native"
Thurs., Fri., Sat.—Buster Keaton in "Dough Boys"

GOLDEN GATE — Whittier Blvd. at Atlantic Ave.
Wed., Thurs.—Maurice Chevalier in "The Playboy of Paris"
Fri., Sat.—"The Silent Enemy"

HIGHLAND — 5800 Pasadena
Wed., Thurs.—"Follow Through"
Fri., Sat.—Betty Compson in "The Spoilers"

LA BREA — 857 South La Brea
Wed., Thurs.—Ramon Novarro in "Call of the Flesh"
Fri., Sat.—Ronald Colman in "Raffles"

MANCHESTER — 330 West Manchester
Wed., Thurs.—"Follow Through"
Fri., Sat.—Buster Keaton in "Dough Boys"

MESA — 5307 Mesa Drive
Wed.—Marx Brothers in "Animal Crackers"
Thurs., Fri.—Norma Shearer in "Let Us Be Gay"
Sat.—Robert Montgomery in "Slim of the Children"

RITZ — Wilshire at La Brea
Wed.—Richard Arlen in "The Sea God"
Thurs., Fri., Sat.—"Heads Up"

RIVOLI — 4515 South Western
Wed.—Robert Montgomery in "Slim of the Children"
Thurs., Fri., Sat.—Harold Bell Wright's "Eyes of the World"

STARLAND — 2624 North Broadway
Wed., Thurs.—Marx Brothers in "Animal Crackers"
Fri., Sat.—Robert Montgomery in "Slim of the Children"

SUNBEAM — 6523 Compton Avenue
Wed.—Dorothy Mackaill in "Office Wife"
Thurs., Fri.—John Barrymore in "Moby Dick"

UPTOWN — 10th and Hobart
Wed., Thurs.—Josh Sadlonsa in "Monte Carlo"
Fri., Sat.—Myrna Loy in "Last of the Duanes"

WESTLAKE — 626 South Alvarado Street
Wed., Thurs.—"The Silent Enemy"
Fri., Sat.—Harold Bell Wright's "Eyes of the World"

WILSHIRE
Wed., Thurs., Fri., Sat.—Maurice Chevalier in "The Playboy of Paris"

ANAHEIM

FOX
Wed., Thurs.—Spencer Tracy in "Up the River"
Fri., Sat.—"The Bad Man"

BELL

ALCAZAR
Wed., Thurs.—Robert Montgomery in "Love in the Rough"
Fri., Sat.—Kay Francis in "Virtuous Sin"

BEVERLY HILLS

BEVERLY — 20410 Beverly Drive
Wed., Thurs.—Will Rogers in "So This Is London"
Fri., Sat.—Myrna Loy in "Last of the Duanes"

FULLERTON

MISSION
Wed., Thurs.—"The Bad Man"
Fri., Sat.—Joe E. Brown in "Maybe It's Love"

GLENDALE

ALEXANDER
Wed., Thurs.—Nancy Carroll in "Laughter"
Fri., Sat.—Ross Hobart in "Lillion"

GLENDALE

HAWTHORNE

PLAZA
Wed.—Clive Sue in "Her Wedding Night"
Thurs., Fri.—Richard Arlen in "The Santa Fe Trail"
Sat.—Olsen and Johnson in "Oh Sailor Behave"

HOLLYWOOD

APOLLO — 5246 Hollywood Boulevard
Wed., Thurs.—Constance Bennett in "Common Clay"
Fri., Sat.—Norma Shearer in "Let Us Be Gay"

CARMEL — Cromwell Junction, Hollywood
Wed., Thurs.—Jack Buchanan in "Marie Antoinette"
Fri., Sat.—Myrna Loy in "Last of the Duanes"

GRANADA — 7423 Sunset Boulevard
Wed.—Wm. Powell in "For the Defense"
Thurs., Fri.—Maria Dressler in "Let Us Be Gay"
Sat.—Susan Lee in "Good News"

HOLLYWOOD — 6467 Hollywood Boulevard
Wed.—"Follow Through"
Thurs., Fri., Sat.—Robert Montgomery in "Slim of the Children"

IRIS — 5505 Hollywood Boulevard

PARAMOUNT — 5530 Santa Monica Blvd.
Wed., Thurs.—Wm. Powell in "For the Defense"
Fri., Sat.—Susan Lee in "Grumpy"

VISTA — 6473 Sunset Boulevard
Wed., Thurs.—Cyril Maude in "Grumpy"
Fri., Sat.—Wm. Powell in "For the Defense"

NORTH HOLLYWOOD

EL PORTAL — 5269 Lankershim Boulevard
Wed., Thurs.—Clara Bow in "Her Wedding Night"
Fri., Sat.—Richard Arlen in "The Santa Fe Trail"

HUNTINGTON PARK

CALIFORNIA
Wed.—Nancy Carroll in "Laughter"
Thurs., Fri., Sat.—Ross Hobart in "Lillion"

LYRIC
Wed., Thurs., Fri., Sat.—"Africa Speaks"

INGLEWOOD

GRANADA
Wed., Thurs.—Spencer Tracy in "Up the River"
Fri., Sat.—Robert Montgomery in "Love in the Rough"

INGLEWOOD
Wed., Thurs.—Nancy Carroll in "Laughter"
Fri., Sat.—Billie Dove in "One Night at Susie's"

VENICE

CALIFORNIA
Wed., Thurs.—John McCormack in "Song of My Heart"
Fri., Sat.—Buddy Rogers in "Heads Up"

LONG BEACH

EGYPTIAN
Wed., Thurs., Fri.—Marx Brothers in "Animal Crackers"
Sat.—Bessie Love in "Good News"

IMPERIAL
Wed., Thurs., Fri.—Nancy Carroll in "Laughter"
Sat.—Spencer Tracy in "Up the River"

WEST COAST
Wed.—Ross Hobart in "Lillion"
Thurs., Fri., Sat.—Kay Francis in "Virtuous Sin"

OCEAN PARK

DOME
Wed., Thurs.—Nancy Carroll in "Laughter"
Wed., Thurs.—Grant Withers in "The Sinners' Holiday"

ROSEMARY
Wed., Thurs.—Tad Marly in "Soup to Nuts"
Fri., Sat.—Estelle Taylor in "Lillion"

ONTARIO

GRANADA
Wed., Thurs., Fri.—Fifi Dorsay in "Those Three French Girls"
Sat.—Marie Prevost in "Sweethearts on Parade"

PASADENA

PASADENA
Wed., Thurs., Fri., Sat.—Nancy Carroll in "Laughter"

POMONA

CALIFORNIA
Wed., Thurs.—Robert Montgomery in "Love in the Rough"
Fri., Sat.—"Africa Speaks"

REDLANDS

REDLANDS
Wed., Thurs.—Richard Arlen in "The Santa Fe Trail"
Fri., Sat.—Al Johns in "Big Boy"

RIVERSIDE

RIVERSIDE
Wed., Thurs.—Clara Bow in "Her Wedding Night"
Fri., Sat.—Richard Arlen in "The Sea God"

REDONDO

FOX
Wed., Thurs.—Maurice Chevalier in "The Playboy of Paris"
Fri., Sat.—Joe E. Brown in "Maybe It's Love"

SANTA ANA

BROADWAY
Wed., Thurs.—Winnie Lightner in "Life of the Party"
Fri., Sat.—Jim Jutty, John Gilbert in "Way for a Sailor"

WEST COAST
Wed.—Kay Francis in "Virtuous Sin"
Thurs., Fri.—Charles Farrell in "Lillion"
Sat.—Eddie Quillan in "Big Money"

SAN BERNARDINO

FOX
Wed., Thurs.—Edmund Lowe in "Scotland Yard"
Fri., Sat.—Richard Arlen in "The Sea God"

SANTA MONICA

CRITERION
Wed.—Richard Arlen in "The Santa Fe Trail"
Wed., Thurs.—Richard Arlen in "The Sea God"
Sat.—Clara Bow in "Her Wedding Night"

COMMUNITY THEATERS

LOS ANGELES

ALVARADO — 710 South Alvarado — Matinee Daily 2 P.M.
Today—Betty Compson in "Inside the Lines"
Thurs., Fri.—"A Lady to Love" and "The Border Romance"

AMBASSADOR — All Talking 7:15 and 9:00 P.M.
Today—Claudette Colbert in "Manslaughter"
Thurs., Fri.—Bessie Love in "Good News"

ARROYO — Dayton Ave. at Cypress
Today, Thurs., Fri.—Jim E. Brown in "Top Speed"

ART — 931 South Main Street
Today—"Beyond"
Thurs., Fri., Sat.—"The Border Romance"

ASTOR — 4321 S. Vermont
Today—Dan Joe Mellon in "One Mad Kiss"
Thurs., Fri.—William Haines in "Way Out West"

KNOLL — Western at 69th Street
Today and Thurs.—John McCormack in "Song of My Heart"
Fri., Sat.—"Women Everywhere" and "The Dude Wrangler"

McKINNEY'S PLAYHOUSE — 1234½ West 7th Street
Today—Al Jolson in "Mammy"
Fri., Sat.—"Cock o' the Walk"

McKINNEY'S REGENT — 4817 South Vermont Ave.
Today—Lowell Sherman in "He Knew Women"
Fri., Sat.—Evelyn Brent in "Framed"

MOON — 523 South Main Street
Today—Al Jolson in "Mammy"
Thurs., Fri., Sat.—"Courage"

OPTIC — 533 South Main Street
Today and Thurs.—"The Bennie Murder Case"
Fri., Sat., Sun., Mon.—"Paradise Island"

REGENT — 448 South Main Street
Today and Thurs.—"Behind the Mekong"
Fri., Sat., Sun., Mon.—"Ladies Love Brutes"

RIVIERA — 1002 West Adams
Today—Bat's Bennett in "Courage"
Thurs., Fri.—"Wild Company" and "The Golden Dawn"

TIVOLI — 4216 S. Central Avenue
Today and Thurs.—"Cheer Up and Smile"
Fri., Sat.—"Good News"

WESTERN — Western Ave. at 39th St.
Today and Thurs.—"On the Level" and "The Runaway Bride"
Fri., Sat.—"Bright Lights" and "The Dude Wrangler"

ANAHEIM

FAIRYLAND
Today and Thurs.—Billie Dove in "Sweethearts and Wives"
Fri., Sat.—Ken Maynard in "The Song of the Caballero"

HOLLYWOOD

HUNLEY'S — 5115 Hollywood Boulevard
Today and Thurs.—"Wild Company" and "Dangerous Nan McGrew"
Fri., Sat.—"Way Out West" and "This Mad World"

LARCHMONT — Larchmont Blvd. at Beverly
Today, Thurs., Fri.—"Way Out West" and "The Squealer"

MAR-CAL — 6025 Hollywood Boulevard
Today—Richard Barthelmess in "The Dawn Patrol"
Thurs., Fri., Sat.—Ann Harding in "The Girl of the Golden West"

MARQUIS — Santa Monica Blvd. and Dohany Drive
Today, Thurs., Fri.—"Last of the Lone Wolf" and "The Sea Bat"

SOUTH PASADENA

RIALTO — Fair Oaks at Oakley
Today and Thurs.—John Wray in "All Quiet on the Western Front"
Fri., Sat.—Joe Cook in "Rain or Shine"

Theaters—Amusements—Entertainment

GRAUMAN'S CHINESE

Beyond is Paradise.. and the girl of your dreams!

What Golden Adventure . . Glorious Romance . . Pulse-Pounding Thrills . . Are Enshrined In This Magnificent Epic of the Old West

Raoul Walsh's "the BIG TRAIL"

JOHN WAYNE
MARGUERITE CHURCHILL
EL BRENDEL
Cast of 20,000
A Fox Movietone Of Astounding Magnitude . . Spectacle!
Shown in GRANDEUR
20th Century's Outstanding Development in Screen Unfoldment!

NOW—A GLORIOUS STAGE REVUE
50 — Beauties — 50
"MAY FAIR SENSATION"
(Staged by Seymour Felix)

DE SYLVA · BROWN & HENDERSON
Yesterday . . Incomparable Emperors of Melody . . Song—Today—The World Hails Them . . As The Three Wise Men of Entertainment!

JUST IMAGINE
EL BRENDEL
Maureen O'Sullivan — John Garrick
A Fox Movietone Production

A Fox West Coast Theatre

CARTHAY CIRCLE

CHARLOTTE WELCOMES LEO TO HOLLYWOOD

EL CAPITAN
7th SMASHING WEEK
CHARLOTTE GREENWOOD
PARLOR-BEDROOM and BATH
JIMMY DURANTE
LEO CARRILLO as Mister ANTONIO

PHILHARMONIC AUDITORIUM — FIFTH AT OLIVE
ROYAL RUSSIAN CHOIR
—FIRST AMERICAN TOUR—
PRINCESS AGRENEVA SLAVINSKY, CONDUCTOR
VOCALISTS — SOLOISTS
DANCERS — MUSICIANS
PRICES: 50c-75c-$1.00-$1.50
MONDAY NIGHT NOV. 10
30

CIVIC REPERTORY THEATRE — THE BOWL THEATRE ASSOCIATION
OPENING TONITE
G. B. SHAW'S
APPLE CART

BILTMORE
LAST WEEK MATINEE TODAY
PERRY ASKAM
NEW MO

VINE ST
HOLLYWOOD Phone GL.6116
Matinees: THURS. SAT.
STARTING MONDAY
THE GREEN HOTEL

LOU BARD'S
THE MARX BROTHERS in ANIMAL CRACKERS

TOWER
GAY BROADWAY ALL-STAR CAST
RENO

MAJESTIC
25
OFFICE WIFE
DOROTHY

CALIFORNIA INTERNATIONAL
ERNESTO VILCHES in "MR. W
Also: M.-G.-M. Spanish Comedy

MILLION DOLLAR
25
LET'S GO NA
JACK OAKIE

FOLLIES THEATRE
50 PEOPLE · 50 MOSTLY GIRLS
MIDNITE SHOW EVERY SAT.
BURLESQUE

A HOME TO SUIT YOU

In the locality you prefer—right number of rooms and transportation—level ground or hillside. You'll find it advertised in

TIMES WANT ADS

Theaters—Amusements—Entertainments

WEST COAST THEATRES

LOEW'S STATE

LAST DAY

America's Greatest Wit-Arc Comic!

WILL ROGERS In Person

At All Shows . . In Conjunction With CHARLES FARRELL

LILIOM

A Fox Movietone Production FRANK BORZAGE Directed!

On the Stage!

RUBE WOLF

Fanchon & Marco's "SEASON'S IDEA" (Staged by Larry Ceballos)

35 TO 1 P.M.

Thursday

ROMANCE . . . Rollicking Across The Seven Seas . . . DRAMA . . . Of the Hard . . Two-Fisted Type!

JOHN GILBERT

WALLACE BEERY

"Way For A Sailor"

LEILA HYAMS — JIM TULLY—POLLY MORAN

A Sparkling Sam Wood Production . . . A Signal Speaking Screen Triumph for M-G-M!

On the Stage!

FANCHON AND MARCO "ESPANOLA IDEA"

Rube Wolf

And His Greater Band

John & Harriet Griffith

Harry Vernon — Lee & Caruso—Dazzling Sunkist Beauties

CRITERION

Grand at Seventh

JOHNNY MACK BROWN

"When You Come After Me, Come A-Shooting" . . . that epitomizes the thrill . . vibrant characterization . . . created . . . re-enacted by this brilliant . . young star . . who deserted football . . . to become . . . a romantic cinema idol 'overnight' . . . Hail . . . This Two-Gun Don Juan!

BILLY THE KID

WALLACE BEERY

Kay Johnson — Karl Dane

A King Vidor . . . M-G-M Blazing Drama . . of The Old West . . All Unfolded in

REALIFE

Perfected 20th Century Magic . . In Screen Clarity . . Vision . . . Depth . . Photography!

Added Picture! 1930 King CHARLEY CHASE

PANTAGES

Hollywood Blvd. Near Vine!

Last Hilarious Day — "Our Own"

WILL ROGERS

SO THIS IS LONDON

IRENE RICH

Maureen O'Sullivan

Frank Albertson — Lumsden Hare

Fox Movietone Comedy

STAGE

AVILSHIRE

Come One! See "How Wide Screen"

These Funny . . Fast . . Frisky Parisian Pets

3 FRENCH GIRLS

Last Day! BOULEVARD Popular Prices!

UP THE RIVER

PROSPERITY IS HERE!

More Earn More Spend More

HOLLYWOOD WARNER BROS. DOWNTOWN

Bigger than we ever dreamed. Ask anyone who has seen it!

WINNIE LIGHTNER

The LIFE OF THE PARTY

WARNER BROS. Novelties

Tiffany's Talking Chimps

"THE LITTLE BIG HOUSE"

"ISLAND EMPIRE"

CARLISS "Old English" 35

HURRY! LAST 4 DAYS!

"WOMEN WHO TAKE" with IRENE RICH

MASON 127 So. Broadway

Matinees Wed. and Sat.

Whispers in the Wings

BY MURIEL BABCOCK

CLOSING notices for "Women Who Take," the new Jane Murfin play at the Mason Theater, were posted yesterday afternoon. The show takes its final bow Saturday evening.

This gives it just two weeks on the local boards. Although the play gained fairly favorable notice for its general production qualities, it has done little business. Houses have been light.

There was no announcement forthcoming last night on future plans of Metropolitan Productions, Inc., the producing organization acting for Radio Pictures studio.

Rehearsals already under way for "Go Get Your Man," the Martha Stanley play, previously announced to follow "Women Who Take," have been stopped.

Denison Clift on List

A new piece by Dennison Clift, who used to direct films in Hollywood and who has written quite a few plays as well, is on the list for early production in Los Angeles sometime within the next month or two, I hear.

Clift has written about a group of modern sophisticates against a colorful and historical setting, the old Dolly Madison home in Washington. It's called "Sin Becomes Fashionable."

While it's being done here, it will see light in London also with Mary Newcomb in the principal role.

Helen Menken Not Coming

Helen Menken is not coming west to do "The Infinite Shoeblack" for the Civic Repertory. Director Paul Irving had a telegram from her yesterday saying that she couldn't leave New York. There's illness in her family.

Mrs. Campbell to San Francisco

They will start "Ghosts" on its way in San Francisco and bring it to town to the Vine Street later, it was told yesterday.

This is the play in which Los Angeles is going to have a chance to see Mrs. Patrick Campbell, most brilliant of English actresses, reveal her art.

Meantime, "Green Bottle," the new play by John T. Murray with John T. Murray is being prepared for early production at the Vine Street, and Sunday night Mrs. Campbell is going to talk once again on "Beautiful Speech and the Art of Acting."

Just in Passing

All Duffy stars make curtain speeches after the second act . . . Ethel Barrymore, aristocrat of the theater, is now appearing in the coal-black make-up of a Gullah Negress. She wears a kinky wig, an indifferent gingham dress and smokes a pipe. The play is "Scarlet Sister Mary" and is now on the road . . . Dorothy Burgess, coming to the Belasco next week in "Bird of Flame," is a niece of Fay Bainter . . . There is a speech in "The Apple Cart" at the Music Box which is nearly fifteen minutes long.

Shakespeare in Pasadena

Shakespeare holds the boards in Pasadena tomorrow night, "Othello," drama of a jealous Moor, is due for revival at the hands of Gilmor Brown players. Brown himself is playing the Moor, Gwendolyn Seller is Emilia, Morris Ankrum is Iago and Alice Turner, Desdemona. Mrs. Seller, it may interest some to know, played as a slip of a girl in Forbes Robertson productions. Later she was with Granville Barker, George Arliss, St. George Alexander and Louis Calvert. Janis Muncis, the Russian, is doing the sets.

Theater Mart Play

A farce called "Ex-Gangster" is set for production at the Theater Mart Friday and Saturday evenings with Victor Lewis playing the title role. Laura Jensen is the author.

Along the Eastern Front

In addition to Lois Moran and Geoffrey Kerr, the cast for Arthur Hopkins's production of Robert E. Sherwood's play "This Is New York" will include Glenda Farrell, now in "On The Spot;" Ruth Hammond, Robert Barrett, Murray Alper and Lota Bonner.

Helen Hayes, recently co-star with Arthur Sinclair in "Mr. Gilhooley," will make her next appearance under the management of Gilbert Miller as the star of "Petticoat Influence."

"The Noble Experiment" closed on Saturday at the Waldorf Theater after eight Broadway performances.

Smallman to Lead Choir at Philharmonic

Tonight, John Smallman, founder and conductor of the Smallman a Cappella Choir, will lead the ensemble in an interesting program. The concert will be held at the Philharmonic Auditorium.

An orchestra of eleven men from the Los Angeles Philharmonic Orchestra will accompany the choir in Grainger's "Marching Song of Democracy." Teala Bellini and Homer Simmons will play the piano accompaniment to "Hunter in His Career."

The "Gloria in Excelsis," from the Cesar Franck Mass in A, will have piano, 'cello and organ accompaniment. Ray Hastings will be at the organ.

Askam Retains Singing Laurels

Perry Askam, singing star of "The New Moon," is continuing to win favor in the second and final week at the Biltmore Theater.

The operetta is more or less the logical successor of "The Desert Song," which proved a favorite locally. In its ingratiating lyrical numbers and in its story it is reminiscent somewhat of its predecessor, more, perhaps, with its male choruses. The original cast has been retained for the road tour, which opens in Portland Monday.

Typhoon Bill Sails Cinematic Seas

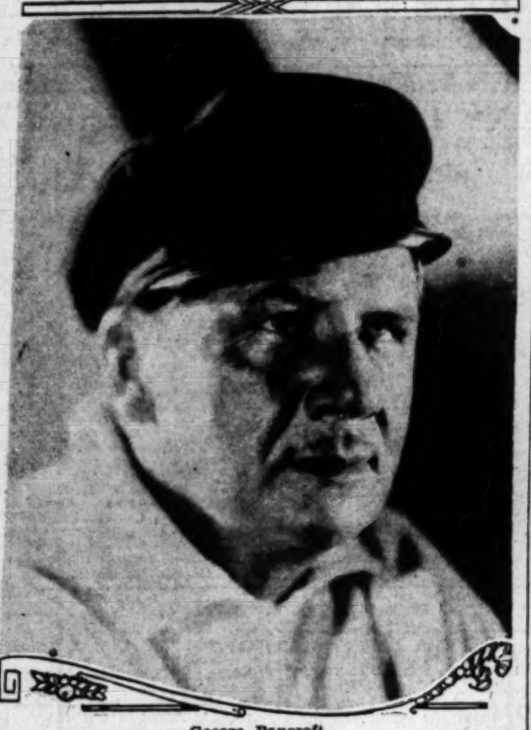

George Bancroft

The two-fisted star of virile film yarns, portrays another colorful character in "Derelict" on the Paramount Theater screen, starting tomorrow.

PASADENANS ENACT PLAY WITH SPIRIT

"Poor Little Rich Girl" Given Adequate Interpretation by Players

BY KATHERINE T. VON BLON

Pasadena Community Playhouse again lifts from the archives of the past a play, "The Poor Little Rich Girl," from the pen of Eleanor Gates, and manages to present it with a degree of esprit.

The theme itself reeks depressingly of mothballs and is for the modern taste a bit anemic though there are certain scenes which enliven through the sheer imaginative fancy of the author. The second act is perhaps the piece de resistance, with its refreshing modulation into the land of make believe. The high spot dramatically occurs here when the King's English is wantonly murdered in the course of a terrific combat, finally succumbing to the horrible infliction of the word "ain't" as flung from the teeth of the footman.

There are certain nice little ironies of life which are humorously recorded, and society with a capital "S" comes in for that prehistoric fling which is so relished by the hot polloi. However, "The Poor Little Rich Girl" is decidedly old theatrical fare, with more than a dash of hokum and while the sophisticate mind does not shy at this, it at least demands that it be diverting and smart. Devoid of this the play moves slowly and the dialogue is in the main banal.

However, the Pasadenans attack the vehicle with sangfroid and make the most of their opportunities. Scenically Corliss McGee mixes her colors fearlessly and with dashing effectiveness. Gilmor Brown and Addison Richards seem to have succeeded in capturing this same spirit in direction. Paula Langlen portrays very well the "Poor Little Rich Girl." She is daintily pretty, though her voice has a nasal quality. Addison Richards is sympathetic in his portrayal of the father and Margaret Clarke as the mother gives her usual delicate touch. Georgia Galliga, a newcomer, and Dr. William Edler, are also present.

"LET'S GO NATIVE" COMING TO BARD'S

"Let's Go Native," the fast-moving farce comedy, with Jack Oakie and Jeanette MacDonald, will be the attractions at Bard's Eighth-Street Theater, beginning tomorrow.

As a New York taxi driver, Oakie gets tangled up in Miss MacDonald's musical comedy company bound for South America.

NOTABLE CAST IN "WAY FOR SAILOR"

Leila Hyams

"Way for a Sailor," John Gilbert's newest M.-G.-M. starring vehicle, which comes to Loew's State Theater tomorrow, boasts a notable supporting cast. Wallace Beery is said to give another of his characteristic portrayals which have gained him wide note, and Miss Hyams furnishes beauty and talent as the heroine.

Others in support of the star are Polly Moran and Doris Lloyd. Gilbert's new and different type of part will gain him favor with audiences, reports indicate. The present offering is "Liliom," with Charles Farrell in the name role. Will Rogers is on the stage.

Oscar Apfel Gets Role in 'Green Bottle'

Oscar Apfel, noted director of yesteryear, who has returned to the field of acting recently in motion pictures, has been signed for one of the major roles in "The Green Bottle," John T. Murray's mystery play which will have its first presentation at the Vine-street Theater Monday night.

Apfel was a well-known Broadway player before William Fox placed him in silent pictures a few years ago. Then he was made a director, and with the coming of the talkies he was again drafted to don the grease-paint at the studios. John T. Murray, the author of "The Green Bottle," and George Sherwood, the director, decided Apfel was the right type for the character role.

"My Girl Friday" closes Saturday night, and Sunday evening Mrs. Patrick Campbell will deliver her lecture on "Beautiful Speech and the Art of Acting."

New Vaudeville Bill Headed by Popular Comics

The popular comedy team of the "big time" for the past twenty years, Jack McLallen and Sarah will headline the vaudeville unit on the program opening tomorrow at the R.-K.-O. Theater.

Although still wearing his battered derby, spectacles, saxophone and roller skates, and with Sarah still causing him much perturbation, McLallen promises lots of new humor, it is said.

Another veteran in the unit is Joseph Howard, song composer, with his company of girls. Johnny Hyman, and Four Peaches and a Jay are also on the program.

Starting tomorrow on the screen is "Today," a drama of the stock-market crash. Featured roles are played by Catherine Dale Owen and Conrad Nagel. Sarah Padden has the chief character part.

Comedienne's Maid Worn Out With Laughter

Good times for Charlotte Greenwood spell hard times for Carrie, her maid.

Carrie claims that watching the comedienne every night at El Capitan Theater in "Parlor, Bedroom and Bath" is about all her laughing apparatus can stand, but when the comedienne works during the day in pictures Carrie has to laugh overtime.

"I'm just about all worn out from laughing," she claims. "After a day at the studio watching Miss Greenwood working before the camera . . . and then 'Parlor, Bedroom and Bath' on top of all that!"

The reaction of audiences at El Capitan somewhat duplicates Carrie's feeling, it is reported.

Logue Returns to Universal

Charles A. Logue, former editor-in-chief of Universal productions, has returned to the studio to join Carl Laemmle, Jr., in preparing a special production to be directed by Edward Laemmle.

Logue has proved to be valuable in working with younger directors, it is said, such as William Wyler, with whom he worked on "The Storm," and "Hell's Heroes," and with Edward Laemmle on previous occasions. It is learned that Walter Huston is being sought for the leading role in "Saint Johnson," the W. R. Burnett novel on which Laemmle and Logue are working.

Theaters—Amusements—Entertainments

BELASCO WE. 8383 Mats. Wed., Sat.

Comedy of Youthful Indiscretions "Young Sinners" BY ELMER HARRIS

LAST TIME SATURDAY

SUN. NIGHT NOV. 9TH SEATS NOW

ANNUAL BELASCO APPEARANCE MATS. WED. & SAT.

THE VIVID AND ALLURING PERSONALITY DOROTHY BURGESS "The Bird of Flame"

with BRAMWELL FLETCHER & ROBERT FRAZER

STARS 'N' EVERYBODY WILL WELCOME HER HOME

CALIFORNIA BOOKS NEW LATIN FILM

"El Secreto Del Doctor" Produced by Paramount at Paris Studios

From Paris, Paramount has sent "El Secreto del Doctor," Spanish film melodrama, for its first showing in this country, starting Saturday, at the International California Theater. This play by James Barrie has been made into a talking feature by Director Adelqui Millar.

Featured in the cast of Spanish players is Eugenia Zuffoli, reported to be one of the most beautiful and talented actresses ever to appear upon the stages of Madrid, Barcelona and other Spanish cities. Others in the cast include Felix de Pomes, Antonio d'Algy, Manuel Soto, Jose Bodalo, Mercedes Servet and Carmen Garcia Fernandez.

Also on this program will be a Spanish comedy, produced by Metro-Goldwyn-Mayer, and the usual entertaining short subjects.

Leading Player of "Big Trail" to Be Honored

Camp Fire Girls of Los Angeles and other Southern California cities will attend Grauman's Chinese Theater on the night of the 14th inst. to honor Marguerite Churchill, youthful feminine lead in Raoul Walsh's "The Big Trail." Miss Churchill will appear in person on the occasion, acting as hostess.

In 1925 the actress was chosen by the Camp Fire Girls as "the typical American girl" and was accorded the same honor again in 1928.

Aside from her dramatic qualities, which were cultivated for the New York stage, Walsh chose Miss Churchill as a lead for her beauty and unmistakable American girl attributes, claiming that she typifies the spirit of the fearless and wholesome pioneer women who played so important a part in the foundation of the western empire.

"The Big Trail," with John Wayne, Miss Churchill, El Brendel, Tully Marshall, Tyrone Power and David Rollins, continues to provide thrills for the throngs at the Chinese Theater.

'Young Sinners' Actresses Plan Surprise Party

Members of the cast of "Young Sinners," current stage comedy at the Belasco Theater, are planning a surprise for Dorothy Burgess, noted screen and footlight player, who comes to the Belasco in "The Bird of Flame," Sunday night, according to an announcement.

Marian Marsh, the youthful leading lady of "Young Sinners," is now occupying the star's dressing-room at the theater, which is also used as a meeting-place by the other feminine players. These actresses are all personal friends of Miss Burgess, it is said, and all week they have been plotting with the studio scenic artists in preparation for the surprise welcome, reports from the Belasco green room indicate.

Sunday night will mark the beginning of the third engagement of Miss Burgess at the local Belasco playhouse. The actress will portray an exotic South Sea dancing girl.

Royal Russian Chorus to Sing Monday Night

The Royal Russian chorus, which comes to the Philharmonic Auditorium Monday night, has been honored by royalty of several nations.

Princess Margaret Agrensva-Slaviansky, daughter of the founder of the Russian chorus and one of the few internationally known women conductors, returns to the West with her group intact as to membership.

Mlle. Mara Slaviansky, soprano soloist and accompanist with the chorus, is the daughter of the princess and is following in the footsteps of her royal grandfather, Prince Dmitry Alexandrovitch Agrensva-Slaviansky, who dedicated his life to the building of this group.

INTEREST HIGH IN TALK BY ACTRESS

Three more or less widely divergent classes, motion-picture celebrities, ministers and lawyers, are leading in the reservations for Mrs. Patrick Campbell's lecture, "Beautiful Speech and the Art of Acting," to be given Sunday night at the Vine Street Theater, according to the theater management.

Mrs. Campbell's lecture should not be considered in the light of a dry discourse on histrionics, it is said, for it is illustrated by excerpts from "Magda," "Ghosts," "The Second Mrs. Tanqueray," "Pygmalion," "Trojan Women" and other plays from her extensive repertoire.

LUKAS IN SUPPORT

Paul Lukas, who appeared with her in "Anybody's Woman," has one of the male leads in "The Right to Love," in which Paramount stars Ruth Chatterton.

Theaters—Amusements—Entertainments

6TH AND HILL STS. WA. 3041

A PUBLIX THEATER

Paramount 35¢ TILL 1 P.M.

Last day "THE VIRTUOUS SIN" WALTER HUSTON • KAY FRANCIS

STARTS TOMORROW

GEORGE BANCROFT

Smashes his way to new glory in "Derelict"

A two fisted love drama of far away ports

OUR FIRST NEW YORK STAGE SHOW

"SKY HIGH"

BROADWAY HAS GONE WILD OVER THESE LAUGH SHOWS NOW FOR THE FIRST TIME ENJOY THEM YOURSELF AT THE PARAMOUNT

RUBINOFF

more dynamic, more popular than ever

FEATURING ABEL AT PARAMOUNT LONDON

He'll make you sing and make you like it

TOMORROW NIGHT IN PERSON BOTH SHOWS

GEORGE BANCROFT

Come early . . . if you want a seat!

UNITED ARTISTS

BROADWAY AT 9th • TRinity 3228 DOORS OPEN 10 A. M. • 35c TILL 1 P.M.

2ND SENSATIONAL WEEK

The story of a pretty milliner who ruled a nation from her boudoir!

JOSEPH M. SCHENCK PRESENTS

Norma TALMADGE IN "Du Barry" WOMAN OF PASSION

A SAM TAYLOR PRODUCTION

CONRAD NAGEL • WILLIAM FARNUM • HOBART BOSWORTH

GAYLORD CARTER AT THE ORGAN

A UNITED ARTISTS PICTURE

RKO THEATRES IN LOS ANGELES

ORPHEUM

The Entertainment Gem of Entertainment History

35¢ TO 1 P.M.

AMOS 'N' ANDY IN CHECK AND DOUBLE CHECK

R.K.O. Radio Picture with SUE CAROL, IRENE RICH, CHAS. MORTON, RALF HAROLDE, DUKE ELLINGTON'S BAND

R-K-O THEATRE 8TH & HILL

Always 9 Features L.A.'s BIGGEST SHOW

LAST DAY!

EDDIE QUILLAN IN PERSON

AND ON THE SCREEN IN "BIG MONEY"

Pathe Picture with ROBT. ARMSTRONG & JAMES GLEASON

R-K-O VAUDEVILLE

RANDALL & WATSON

MONEY BOYS

SANDY LANG

BOB ROBISON

Starting Tomorrow

WIPED OUT! Caught in the "crash"...levelled to poverty by one fatal turn of the market...with love and hope smashed on the rocks of despair...and their backs to the wall to fight a mean world, or crumple...

Conrad Nagel-Katherine Dale Owen IN "TODAY"

Real, unsugared drama of two whose past was erased ...and whose future didn't exist. A Majestic Production

R-K-O VAUDEVILLE

Direct from Palace N.Y.

The Unique Comedian JACK McLALLEN & SARAH with "Pete"

4 PEACHES AND A JAY

JOHNNY HYMAN

Famous Writer of 2500 Song Hits JOS. E. HOWARD in Songs of the Past and Present

30¢ TO 1PM.

TEN WEST COAST TALKIE THEATRES

RITZ — RICHARD ARLEN "The Sea God"

FIGUEROA — JACK OAKIE "Let's Go Native"

FILMARTE 6328 VINE STREET — Glorious German Musical "DICH HAB ICH GELIEBT"

UPTOWN — Erich Lubitsch's "MONTE CARLO" Jeanette with Mac Donald

EGYPTIAN — Zane Grey's "LAST OF THE DUANES" Geo. O'Brien Comedy! Revue!

NEWS OF SOUTHERN COUNTIES

JOB-PROMOTING BODY IN ACTION

Orange County Committee to Make Wide Appeal

Facts and Advice First to Be Sought After

Supervisors Will Then Be Given Definite Plan

SANTA ANA, Nov. 4.—Orange county's Give a Man a Job Committee has started to function. The directors of the movement, meeting Monday for the first time, began to draw together the lines of effort which will be pursued in producing pay roll for the unemployed, who in turn will turn this money earned into purchases of necessities creating bigger and more prosperous business.

During the next three days city councils, boards of education, postmasters, large corporations, irrigation and building interests, will be interviewed to obtain facts and expert advice. The State highway commissioner and the Farm Bureau heads will be asked to contribute their effort, as well.

The county committee, consisting of William J. Tway of this city, chairman, representing the central section; H. M. May of Fullerton, representing Northern Orange county, and George C. Macleod of Newport, caring for the coast area and southern county communities, is preparing to go before the County Supervisors with a tangible plan of publicity and education on the 12th inst. To bring this plan to completion, the committee will meet Friday at Newport Beach for conference, and in all probability will again confer on Monday, next.

PSYCHOLOGY STUDIED

Studying the psychology of the situation, the committee feels that the depressed situation, so far as citizens of means are concerned, is largely a lack of confidence. To the man without a job psychology means nothing. He wants labor and the resultant wage. Better business will receive scant consideration from the committee, according to Tway, because if the men of the county can be employed, business of the county can take care of itself, and the improvement in sales and turnover will be immediate.

The committee's biggest problem is to inspire confidence, according to views expressed today. It is felt that little progress will be made except by showing the man with money that he can profit by spending it. The crux of the campaign will be to build confidence by advancing business arguments. The inspired confidence will increase employment and lead to a more even distribution of the county's prosperity, which condition is actual, according to all figures available on crops, building, and other activities, in the committee's opinion.

SOME AGENCIES NAMED

Free employment bureaus, building-loan advances for home improvements, the service of realty boards in advising as to financing are some of the agencies that will become a part of the general plan for betterment. Providing common yard labor, small repair work, and work for domestics, to employ hundreds for a few hours per week, or days per month will be one county-wide project attempted.

Financing of the movement is considered of utmost importance and the committee is giving much thought to this.

"While the committee is working, our one hope is that the community at large will be receptive to plans suggested," Tway said. "Each individual must feel that he alone can help by giving a job. The movement will not succeed if the "other fellow" is left to spend the dollar that is now being so closely guarded.

CONGRESSMAN EVANS TO ADDRESS KIWANIS

MONROVIA, Nov. 4.—Congressman W. E. Evans will be the principal guest and speaker at a special session of the Kiwanis Club Thursday, to be held at the Aztec Hotel, it was announced today by John Mease, secretary. Kiwanians will hear Congressman Evans following dinner at 6:30 p.m. in the banquet room of the hotel. A. R. Clifton, president, will preside.

ROTARY CLUB NAMES NEW VICE-PRESIDENT

HUNTINGTON PARK, Nov. 4.—Eugene McClung yesterday was chosen as vice-president of the Huntington Park Rotary Club for the months of November, December and January, taking the place of Charles E. Howar, who has served his three months in this office. The local club elects a new vice-president every three months.

OIL MAN'S RITES TO BE TODAY

Services for Victim of Crash, Bruce White, to Be Under Masonic Auspices

HUNTINGTON BEACH, Nov. 4.—Funeral services for Bruce White, 30-year-old employee of the Standard Oil Company, who was killed in an automobile accident here Sunday as he was returning home from work, will be held tomorrow at 1 p.m. in the Dixon funeral home. The Huntington Beach Masonic Lodge will have charge. Burial will be in Hollywood Cemetery.

The deceased leaves his widow and three small sons, Richard, 4; Robert, 7, and Lawrence, 9, and his parents, Mr. and Mrs. G. G. White of Los Angeles. His father is principal of a junior high school in Los Angeles. There is also a sister, Miss Catherine White, teacher in the San Pedro schools.

The couple had lived here for nine years and would have celebrated their tenth wedding anniversary had White lived a few days longer.

The Coroner's jury returned a verdict of accidental death at the inquest held this morning conducted by Coroner Brown.

W. H. Plausse was quite severely injured in the same crash.

Man Adjudged Insane After Search of Home

RIVERSIDE, Nov. 4.—Adjudged insane by two psychiatrists, from the State Hospital for the Insane at Patton, William Standish of Elsinore, who asserted he robbed homes to obtain food and household furnishings for his wife and two children, today was committed by Superior Judge Morton to the State Hospital for the Criminally Insane at Ukiah. Samuel B Pond and Theodore K. Miller, Patton officials, filed with the court a statement declaring they believe Standish insane and "not mentally responsible" for his acts. They were appointed by the court to observe the defendant.

Standish and his wife were arrested after an Elsinore officer became suspicious of them and searched their home. Pictures pieces of furniture, stoves and the like, identified by owners of weekend cottages along the lake as having been stolen from their homes, were found. Mrs. Standish was released when Standish took all the blame. He told the county probation officials that he has been unable to obtain work and, driven to desperation by the spectacle of his wife and children without food, he broke into one of the houses and stole some articles. One stove he sold for $3 and bought food. The rest he took to his barren home to make his family more comfortable, he said.

Discussion of Name for High School Planned

MONROVIA, Nov. 4.—For the purpose of deciding upon a new name for the Monrovia-Arcadia-Duarte High School, directors of the Monrovia Chamber of Commerce will discuss the advisability of a joint meeting with the Arcadia chamber at the scheduled board session Friday.

Following the action of students last year, in an effort to change the name of the school, to preferably something shorter, for use in school yells and songs, the high school board referred the matter to civic organizations of the trio of cities, Monrovia, Arcadia and Duarte, for them to decide on possible new names for the local institution. The suggested names will then be acted upon by the board. So far no action has been taken by the various organizations.

MRS. LAUGHLIN RITES TO BE AT MONROVIA

MONROVIA, Nov. 4.—Last rites for Mrs. Joe Hamilton Laughlin of Alhambra, sister of Mrs. H. R. Miller, prominent society matron of this city, who died Sunday following a short illness, will be conducted from the chapel of Renaker's Undertaking Parlors here tomorrow. Besides Mrs. Miller, the deceased leaves her husband, Jack M. Laughlin, of Alhambra. Mrs. Bell Morris, Christian Science reader, will officiate at the services. No announcements have been made concerning interment.

ENSENADA PLANS TO WELCOME LINER

Fiesta Arranged For Initial Trip of Admiral Rogers

Pacific Steamship Company Vessel Enters Tri-weekly Service

ENSENADA, Nov. 4.—A festive celebration has been arranged here for the arrival on her first trip of the Admiral Rogers, just placed in the Los Angeles-Ensenada run by the Pacific Steamship Company. She was formerly the flagship of the Alaska-Yukon fleet of the Admiral line.

The Admiral Rogers will arrive here Friday morning. Thereafter she will leave Wilmington every Tuesday, Thursday and Saturday and sail from Ensenada every Wednesday, Friday and Sunday.

The triweekly service was inaugurated following the opening of the new Playa Ensenada Hotel and Casino. For the first trip of the Admiral Rogers, R. B. Schutten, assistant general passenger agent of the coastwise line, has arranged the lowest round-trip rates ever offered.

The president's reception, which has been held in former years following the game, will be omitted this year, but the dormitories and residence halls of the campus will hold general "open house" and the professors will welcome guests to their homes.

The annual all-university dinner will be held in the university gymnasium at 6:30 and a good program and entertainment is promised. The program will be brief enough to allow for social contact and reunion of alumni before the fraternity and sorority celebrations which are always held that evening.

It is planned to make the homecoming a gala affair, and the dormitories will decorate as they did last year, competing for prizes, and local merchants will again use the maroon and gray in decoration in honor of the returning graduates.

Invitations and tickets are in charge of the university publicity office, and the program committee is composed of Dr. L. E. Nelson, chairman, Prof. A. D. Jacobsen, Hilton Bell; the dinner committee is composed of Paul Bruington, chairman, Mrs. Ola Finley, Prof. E. R. Davies, Martha Logan and Angus Hull.

HOMECOMING DAY PLANNED

Seventh Annual Event For University of Redlands Alumni Will Be Held Saturday

REDLANDS, Nov. 3.—Saturday, the 15th inst., will be the seventh annual homecoming day at the University of Redlands, and invitations are being extended to all alumni and friends of the institution to visit the campus on that day and to see the football game between the Bulldogs and California Christian College, which will be played on the local field in the afternoon. The varsity game will probably be preceded by a frosh game with Whittier.

RACKETEER GANG FAILS TO RETURN

Arnold Bosch of Winery at Cucamonga Untroubled by Further Attacks

CUCAMONGA, Nov. 4.—Although a heavy guard is still maintained about the Western Grape Products Company's bonded winery here, since gunmen threatened to take Arnold Bosch, manager of the plant and official wine-maker, "for a ride," if he did not turn the keys to the winery over to them, no further trouble has been experienced from the racketeers, Bosch said today.

Five men, presumably Italians, drove to the winery late Thursday, and demanded that Bosch give them the keys to the winery which houses 400,000 gallons of bonded wine.

When Bosch refused to comply the man drew revolvers and attacked Bosch, who ran to his automobile, crying for help.

The men drove swiftly away after hurling another threat at Bosch that they would "get him."

Bosch again said today that he intends to stay on the job so long as he is given ample protection against the racketeers.

Saturday Deputy Sheriff Jack Brown said the names of some of the gunmen are known, but Bosch denies knowing any of them, or ever having seen them.

Three months prior to the attack on Bosch he had received threatening letters.

The men intended to "muscle in" on the legitimate manufacture of wine under government bond at the warehouse, in the opinion of Bosch. Racketeering over the winery started one year ago with the mysterious disappearance of Frank Baumgartieker, wealthy local vineyardist, and director of the winery, and the more recent disappearance of Joseph Neuman of San Bernardino, former resident of this community, and also a stockholder in the company.

Neither man has been heard from since disappearing, and it is the opinion of police they were "taken for a ride" when they refused to participate in the highjacking racket hinged on the bonded winery.

WALTONIANS OBJECT TO STRIPPING DESERT

RIVERSIDE, Nov. 4.—Answering assertions made by San Gorgonia Izaak Walton chapters that desert cacti and other protected flora are being hauled away by commercial firms "by the truckloads," County Forester Ford today said that each instance of this kind investigated by his office has shown large quantities have been removed from private property and not off public lands. "We have no jurisdiction over private lands," he said. "Persons seeking permits from my office to remove species of the cacti and other desert plants are required to show the specimens are entirely for private use. In these cases, the applicants are limited to one or a very few plants, and are instructed to obtain them back from the highway and in places where the plants are abundant."

The San Gorgonio Waltonian organization appealed to the Supervisors for more stringent rules for obtaining permits, declaring that the commercial firms are making serious inroads upon the county's supply of desert growth.

PACKING-PLANT FIRE DISCOVERED IN TIME

UPLAND, Nov. 4.—Fire that was started from an unknown source in the Stewart Packing Plant late at night was discovered in time to prevent a great loss by the company and directors. The huge wooden structure would have been consumed entirely had not the blaze been discovered by a passer-by who sounded the alarm. The night watchman at the plant held the fire in check with a plant hose while the fire department was responding to the call. According to A. C. Beattie, the damage to the plant, of which he is manager, was slight.

DEATH TAKES FATHER OF CAPT. C. A. HODSON

BURBANK, Nov. 4. — Funeral services will be conducted Friday at 2 p.m. from the Fillbach mortuary chapel with interment in Grand View Cemetery, for James Hodson, 81 years of age, of 453 North Angelo avenue, father of Capt. C. A. Hodson, commander of the San Fernando Valley police division. Mr. Hodson died here at his home last night. Eight children, including Capt. Hodson, survive. The aged mother of Capt. Hodson, also survives, but at the present time is sick and in a precarious condition and may not recover from the shock of her husband's death.

Reseda Wins in Fight Against Tree Choppers

RESEDA, Nov. 4. — Final ordinance for the paving of the Baird avenue-Valerio street improvement district is soon to be in the hands of the Los Angeles City Council, according to John P. Harding, district engineer.

After lengthy protests on the part of residents, large shade trees in the district will not be cut down when the widening and paving of the streets begin. Certain citizens declared they did not want the paving if it meant the razing of the trees in the residential section. The paving will include Baird avenue, from Saticoy street to Sherman Way; Wyandotte street, from Reseda Boulevard to Baird avenue; Valerio street from Reseda Boulevard to Wilbur avenue, and Amigo avenue from Saticoy street to Valerio street.

LANDSCAPE WORK ON RESEDA PARK STARTS

RESEDA, Nov. 4. — Work has started on the first landscaping improvement of the Reseda-Tarzana Park. According to Frank Shearer, superintendent of the city park department, about $18,000 will be spent in the present work. The improvement, it is stated, will occupy several months. The swimming pool, already has been erected. A large bath-house in connection with the pool later, is to be constructed.

SHE JOINS LOVER IN DEATH

Hazel Bouchet, Santa Ana Girl, Swallows Poison on Bier of Richard Kuykendall, Crash Victim

SANTA ANA, Nov. 4.—Defying death to part them and baring an apparent pact to follow one another into eternity, Hazel Bouchet, 17-year-old Santa Ana girl, today slew herself beside the body of her asserted lover, Richard Kuykendall, 24, who was killed in an automobile wreck Sunday morning.

As she laid flowers upon his bier this morning after privately visiting the Harrell & Brown mortuary here the girl swallowed poison, flung herself tragically upon the slab beside Kuykendall's body and moaned, "Here is where I want to die." Her wish was gratified a few minutes later in the Santa Ana Valley Hospital, where she was rushed by ambulance in an effort to save her life.

Police expressed the view based upon a note left by the girl, that a death pact existed, whereby if one should die the other would follow. According to the authorities, the note read as follows:

"To Dearest Honey Boy—My twenty-four hours are half gone—but I won't break my promise to you, so wait, if you must get there before I do. I'll be with you tonight—together again tonight—be happy for I am happy. I'll be seeing you now, pretty soon.

"P.S.—Always the same—don't be impatient, for I can't get one minute alone."

CARRIES BOUQUET

The girl, with a brother of Kuykendall and his mother, Mrs. Phillip Kuykendall of Riverside, went to the Harrell & Brown mortuary to view the body yesterday. This morning at 8:15 o'clock the girl returned, unaccompanied, and asked if she might see the body alone. Her request was granted. She carried a bouquet and was apparently composed, it was said.

R. H. Brown, one of the proprietors of the establishment, ushered her into the presence of her lover and pulled the curtains behind her. In a moment he heard a scream and, rushing in, found her writhing on the floor in convulsions, having emptied a small vial of chloroform, Brown is said to have told police.

She called to Brown to "call Dr Wade" and he hastened to the telephone to obey. When he returned he found that she had swallowed strychnine from another vial, and had crawled to the slab beside the body of Kuykendall.

"WHERE I WANT TO DIE"

"Here is where I want to die," she said.

Brown immediately placed her in the firm's ambulance and dashed with her to the Santa Ana Valley Hospital. Physicians worked desperately over her but she died shortly after reaching the hospital.

The note to Kuykendall was found upon her, as was a letter from her mother. Other correspondence found in her apartment, police said, indicated that the tragedy climaxed a secret love affair.

Arrangements have not yet been completed for the inquest.

Hazel Bouchet

BODY OF BOY FOUND HANGED

Alden Ladd Discovered Dead Stretched From Limb

Parents at Loss for Suicide Motive; Record Good

But San Diego Police Think He Took His Own Life

SAN DIEGO, Nov. 4.—The body of Alden Ladd, 13-year-old schoolboy, was found early today, hanging from a tree in a canyon near Prospect and Ridgeway streets in Lincoln Acres. The boy arose early this morning in his home at Lincoln Acres, his parents said, and announced that he was "going out to play some Halloween tricks."

Clarence Kesler of 2015 Prospect street, found the body, which was about four feet from the ground.

National City police who investigated with Deputy Coroner Leech said that an almost perfect hangman's knot had been fashioned on the part of the rope which was around the boy's neck.

Otto Ladd, father of the boy, and Nellie Ladd, the mother, were at a loss to give any motive for suicide. They said that young Alden had gone to bed early last night and appeared playful and in good spirits. He was last seen as he left the house shortly after dawn this morning.

Officers investigating the case said that all indications pointed to the conclusion that the youth took his own life. The victim attended the National City Junior High School and was normal and intelligent, according to Henry Wilson, principal of the school. The youth's scholarship standing was slightly above the average, Wilson said, and his department was excellent.

Deputy Coroner Leech is continuing an investigation.

Ancient Newhall Oil Plant to Be Dedicated Today

NEWHALL, Nov. 4.—Three or four hundred persons are expected here tomorrow to take part in the dedication of the old Newhall Oil Refinery in Pico Canyon which has been converted into a landmark park by the Standard Oil Company.

A bronze tablet to D. G. Scofield and his early associates of the California Star Oil Company will be unveiled by Mrs. Rosamond B. Watson, a grand-daughter of Scofield, who later became president of the Standard Oil Company of California when that concern took over the California Star Oil Company properties.

L. B. Little, superintendent of the production department of Standard Oil, will be master of ceremonies. Speakers will be Supervisor Sidney T. Graves, H. C. Hanna, refinery executive, and Walton Young, for forty years active in the Newhall oil field.

The old refinery plant with its tumbled-down machinery and the ground adjacent will be given as a park by Standard Oil in commemoration of the fact that here was the beginning of the oil industry in California. Operations started just fifty years ago. At the time, the refinery's output was about 300 barrels daily of kerosene, latter-day gasoline being a commodity that no one knew anything about, and if they had there was no use to which it could have been converted. Fifty years ago the Newhall refinery was famed for the quality of its kerosene, old-timers here say.

"When it was put into a lamp," one old inhabitant stated, "it did not explode the lamp, because the refinery here knew how to take out the explosive something which later was to be known as gasoline."

This "explosive something," this man stated, was always allowed to run off in waste pipes as useless.

Yacht Club in Ban on 'Set-up'

SANTA BARBARA, Nov. 4.—Hale and hearty mariners, big and strong men, will not be able to quench their thirst on ginger ale or cool their parched, hot lips with ice in the Santa Barbara Yacht Club, henceforth, according to an unostentatious, but auspicious black on white announcement tacked to the door of the galley.

Ginger ale and ice, known as "set-ups," in the language of the prohibition age, are definitely and permanently, at least so far as the present administration under Commodore W. P. Butcher is concerned, barred from the confines of the yacht club.

No more will the merry tinkle of cracked ice in tall thin glasses or the comforting "phutt" of the opening of ginger ale bottles, be music to the ears of the amateur sailors of Santa Barbara's yacht club.

Old salts whose recollection these days continually wander back to a quarter of a century ago, shake their heads and remember when "whisky and soda" or "whisky straight" were of good fellowship and not forbidden phrases. And now ginger ale must go. "Things have come to a pretty pass," they say as they shake their old gray heads. "But it could be worse."

NEW ASSISTANT PRIEST ARRIVES

VAN NUYS, Nov. 4.—Reverend Father J. Redahan, formerly of St. Michael's Catholic Church, Los Angeles, arrived here today to take up his duties as assistant to Reverend Father Edmond Keohan of St. Elizabeth Catholic parish. Father O'Connor, who has been here for the last year has been transferred to St. George's Church at Ontario.

JUNIORS SPROUTING SENIOR WHISKERS

Prolific Producers

Al Colley (above) and Edward Booth, winners in San Bernardino junior college whiskerino contest.

SAN BERNARDINO, Nov. 4.—It may not be a matter of education, but San Bernardino has two junior college youths, Al Colley and Edward Booth, who can grow a fair crop of whiskers.

For no reason at all, the associated student body of the college announced it would conduct a whiskerino contest and called upon the youths of budding maturity to show to the world that they could grow sideburns, chin whiskers or a full beard, just as the whim struck them.

And so it came to pass. Colley and Booth, each with a crop of whiskers that are the envy of the college students whose use of a razor is a habit instead of a necessity, were declared the winners in the division set aside for the prolific producers of beards.

Factory May Be Built at Colton for Box-making

COLTON, Nov. 4.—Hale Paxton, formerly of Redlands, inventor and manufacturer of fruit-packing machinery, stated yesterday that he is considering a site here for the factory that he will establish in Southern California. He is about to choose Colton because of its proximity to railroads, foundries and machine works, he said.

Paxton now has a large factory at Sanger where he employs about forty men in the making of twenty-six different types of box-making and lidding machines. The Sanger factory also produces portable saws and gravity conveyors.

There are four brothers in the business. Hale Paxton and Dent Paxton have returned from Sanger and will establish the factory in the south. Their business in the orange industry is growing so rapidly that a factory is needed nearer to the center.

Hale Paxton is president of the company, W. D. Paxton is the sales manager, Gerald Paxton is the superintendent and Dwight Paxton is head of the experimental department.

The Sanger factory can turn out three machines each day. The Paxton combination hydraulic press, lidder and strapping machine, is the largest. This is for orange-packing houses. Machines are made for lidding boxes of apples, pears, luxs of grapes, egg boxes, dried-fruit boxes and such things.

OLD COUPLE CELEBRATE

VAN NUYS, Nov. 4.—Mr. and Mrs. Thomas W. Pursell today are celebrating their fiftieth wedding anniversary at the home of their daughter, Mrs. W. Charles Swett. Harley P. Martin, well known Van Nuys contractor and builder, is a grandson. The couple were married at Fayetteville, Ark. They have resided many years in the West.

LIGHT MADE OF THEIR POVERTY

Christmas Committee Lights Candles at Meeting

These Were Left Over From Last Year's Tree

Inglewood Chamber Wires Electric Illumination

INGLEWOOD, Nov. 4.—Timely events cast their shadows before was demonstrated in this city here last evening when the Christmas service committee, which provides holiday cheer for the needy, held its first meeting in an office illuminated by the light of candles, leftovers from the celebration of last year which rested since that time in the vaults of the Chamber of Commerce.

And this was the way of it. The Christmas service committee has no money to spend on trifles and with them is a word that means everything which in the commercial world is rated as "worth." With a Christmas service committee there just is no such word as "can't" in the vocabulary. Directors also released comparative figures by quarters for the past two years and hereafter will issue statements quarterly.

Consolidated net profits for the nine months is a new policy of the board, only annual statements having been issued heretofore. Directors also released comparative figures by quarters for the past two years and hereafter will issue statements quarterly.

Consolidated net profits for the nine month closed September 30 amounted to $30,435,563.23 after all charges including taxes and intangibles equal to $2.37 a share on 12,846,980 capital shares outstanding. This compares with $34,375,-[illegible], or $2.67 a share, reported for the same period last year. September quarter net profits totaled $10,717,038.67, or 83 cents a share, against $10,288,900, or 80 cents a share, in the preceding quarter, and $14,267,149.09, or $1.11 a share, based on the same capitalization, for the third quarter of 1929.

The statement points out that earnings for the second and third quarters this year, as well as in the first quarter of 1929, were adversely affected by retail gasoline price disturbances.

Profits by quarters for 1929 and to date this year follow:

Year 1929—First quarter, $8,259,076.81; second quarter, $11,949,254.27; third quarter, $14,267,149.09; fourth quarter, $12,959,083.

Year 1930—First quarter, $9,630,324.45; second quarter, $10,388,300.11; third quarter, $10,717,038.67.

Adoption of the new policy with respect to issuance of quarterly statements was voted by the board in recognition of what directors believe to be a desire on the part of shareholders for current information regarding the company's affairs, it was stated. Comparative statements are being mailed to stockholders.

No fractional scrip will be issued but undivisible lots of stock on which the 2 per cent stock dividend is payable. A cash distribution will be made in lieu of the fractional differences.

Four Burglaries in One Night Worry Ontario

ONTARIO, Nov. 4.—Burglars have chosen Ontario as their hunting ground are causing police to exert their best efforts to round up comprehensive clews upon which to work, and are causing considerable worry among the women of the community.

Four homes have been entered during one night, according to records of robberies filed with police and loot totaling $300 was taken.

The J. V. Parker home, 1[illegible] H street, was entered by the theft of a screen from a rear bedroom window. Two diamond rings were stolen.

In the second robbery the same night the burglar entered the house at 136 El Morado, owned by B. F. Wells, and $[illegible] was taken.

James R. Austin, [illegible] street, reported his home was entered the same night and $[illegible] was taken.

At 4 o'clock in the morning H. L. Smith home at 317 E Court was entered, but nothing reported taken.

In each of the burglaries fingerprints of a man wearing shoes were found by police.

THREE HURT IN C[illegible] AT MIDNIGHT

UPLAND, Nov. 4.—In a [illegible] at midnight three persons were injured, according to police and hospital records. Oscar [illegible], driver of an automobile [illegible] Angeles party, escaped [illegible] two persons riding with him were hurt. They were Mrs. Guadalupe Lara. Stephen Salazar, Los Angeles was driver of the car. The machines crashed at the section of Foothill Boulevard and Mountain avenue. The injured were taken to the San Antonio Community Hospital. Both machines were badly damaged.

TARZANA STARTS TO BUILD FIRST CHURCH

TARZANA, Nov. 4. — Work has been started on the first church building for Tarzana, a unit bought at Reseda Boulevard and Clark street. The church will be interdenominational, Rev. J. W. MacCallum, [illegible] Philadelphia and Boston, minister. He is a Congregational [illegible]

SUSPECT'S CARS FOUND

Two Vehicles Said to Belong to Pete Baladez, Sr., in Connection With Boy's Murder, Discovered

VENTURA, Nov. 4.—Two cars, said to belong to Pete Baladez, Sr., 50-year-old Rancho Sespe laborer, being sought for questioning in connection with the murder Saturday night of Clementi Magdaleno, 15, Rancho ranch while the latter is asserted to have been stealing sugar cane, were located, authorities said today.

The car in which Baladez, his wife, and A. Espinosa, a friend, are asserted to have fled, was discovered abandoned early today in San Fernando. The machine, a touring car, was registered to Baladez.

A truck, also registered to Baladez, was found on Espinosa's ranch at Norwalk, deputy sheriffs said.

The touring car containing Baladez, Espinosa, and the former's wife, is said to have driven into Espinosa's ranch at Norwalk Sunday morning, and then to have left again, indicating the trio either had headed north or are in concealment in the San Fernando [illegible]

Officers throughout the [illegible] been notified of the [illegible] the "dragnet" is out for [illegible] and his two companions.

Magdaleno was shot [illegible] brain with a high-powered [illegible] officers declared. The [illegible] discovered until Sunday [illegible] when it was found lying [illegible] cane patch, with a rifle [illegible] same, a sugar-cane knife [illegible] flashlight lying near [illegible]

Two companions of the [illegible] youth escaped injury when [illegible] were discovered, although [illegible] shots were fired at them, [illegible] officers.

CRUZE HAS "GRETNA GREEN"

Flintridge Home of Film Producer Scene of Three Weddings, Two Being Unexpected

GLENDALE, Nov. 4.—The Flintridge home of James Cruze has been assuming the aspect of a modern Gretna Green, to which would-be benedicts and their fiancees repair to be married. Gaston Glass, film director, and Liobe Karlin, Russian dancer, started the drift when they staged their marriage at the Cruze home, with Judge Charles R. Dyer of Montrose officiating.

No sooner had Judge Dyer blotted the marriage record than a knock came at the door and the Cruze butler announced that another couple were seeking Judgee Dyer with matrimonial intentions. Perry Hendrin and Helen Boyle, both of Glendale, had gone to Judge Byers's office in Montrose and had found him absent. An obliging deputy constable directed them to Cruze's residence, and Judge Dyer again performed the wedding ceremony.

Came a second knock at the front door. Again the butler brought his message of two more aspirants for the nuptial vows.

Judge Dyer was getting into his stride by this time and he soon pronounced Earl Swallow of La Crescenta and Edna Bell of Topeka, Kan., duly married.

Cruze had provided a turkey wedding banquet for Glass and Miss Karlin, and after a whispered conference with his guests and those who had been bidden to the Glass-Karlin wedding he invited the two newly married couples to sit in at the feast, which they did.

Among the guests at the Glass-Karlin wedding were Lew Cody, Roger Denny and several other screen and stage notables.

STANDARD OIL REPORTS NET

California Company Issues Quarterly Statements

Nine Months' Profits Equal $2.37 Per Share

Extra Stock Dividend Voted With Regular Cash

Directors of the Standard Oil Company of California declared yesterday an extra stock dividend of 2 per cent in addition to the regular quarterly cash payment of 37½ cents and announced earnings equivalent to $2.37 a share on the capital stock for the first nine months this year.

Both dividends are payable December 15 to stockholders of record the 15th inst. A similar extra stock dividend was paid last year.

Announcement of earnings for the nine months is a new policy of the board, only annual statements having been issued heretofore. Directors also released comparative figures by quarters for the past two years and hereafter will issue statements quarterly.

Consolidated net profits for the nine month closed September 30 amounted to $30,435,563.23 after all charges including taxes and intangibles equal to $2.37 a share on 12,846,980 capital shares outstanding. This compares with $34,375,[illegible], or $2.67 a share, reported for the same period last year. September quarter net profits totaled $10,717,038.67, or 83 cents a share, against $10,288,900, or 80 cents a share, in the preceding quarter, and $14,267,149.09, or $1.11 a share, based on the same capitalization, for the third quarter of 1929.

The statement points out that earnings for the second and third quarters this year, as well as in the first quarter of 1929, were adversely affected by retail gasoline price disturbances.

Profits by quarters for 1929 and to date this year follow:

Year 1929—First quarter, $8,259,076.81; second quarter, $11,949,254.27; third quarter, $14,267,149.09; fourth quarter, $12,959,083.

Year 1930—First quarter, $9,630,324.45; second quarter, $10,388,300.11; third quarter, $10,717,038.67.

Adoption of the new policy with respect to issuance of quarterly statements was voted by the board in recognition of what directors believe to be a desire on the part of shareholders for current information regarding the company's affairs, it was stated. Comparative statements are being mailed to stockholders.

No fractional scrip will be issued but undivisible lots of stock on which the 2 per cent stock dividend is payable. A cash distribution will be made in lieu of the fractional differences.

Option Taken on Old Vulture by Verde Extension

PRESCOTT (Ariz.) Nov. 4. (AP)—The United Verde Extension Mining Company announced today it had obtained an option on the famous Vulture mine, at one time the greatest gold producer in the Southwest. The property is eleven miles from Wickenburg.

Verde Extension officials, who refused to disclose the option price, said work will begin immediately on a three-compartment shaft which will be sunk to a depth of 1,000 feet in an effort to strike a faulted section of the old vein.

Recent diamond-drill holes, sunk on the property to a depth of 400 feet, revealed what United Verde Extension officers said was "mighty good ore."

The Vulture mine was discovered in 1863 by Henry Wickenburg, after whom the town on the Hassayampa River, is named. The output from surface workings where free gold was visible over a thirty-foot ledge is said to have been between $16,000,000 and $20,000,000.

For the last three years surface operations have been conducted by R. R. Finlayson, who negotiated the deal with the United Verde. Resumption of active operations at the Vulture, it is believed, will give new impetus to gold mining in Yavapai county.

ROBINSON, LTD., IN NEW HEADQUARTERS

R. B. Robinson & Co., Ltd., is moving into new offices in the Pacific Southwest Building. The company is territorial representative for North America Trust Shares, correspondent for General Utilities Corporation and is interested in the Associated Gas and Electric Corporation on the Pacific Coast.

6% Yield
from selected utility industrial and real estate bonds
Our current offerings include a group of recommended issues yielding 6% or above.
Copy of bond list on request.
Name .....
Address .....
Howard G. Rath Co
Established 1910
INVESTMENT SECURITIES
Members L. A. Stock Exchange
Members L. A. Curb Exchange
N.E. Corner 6th & Grand
TRinity 1164

FINANCIAL

STANDARD OIL REPORTS NET

California Company Issues Quarterly Statements

Nine Months' Profits Equal $2.37 Per Share

Extra Stock Dividend Voted With Regular Cash

Directors of the Standard Oil Company of California declared today an extra stock dividend of 1 per cent in addition to the regular quarterly cash payment of 75 cents and announced earnings equivalent to $2.37 a share on the capital stock for the first nine months this year.

Both dividends are payable December 13 to stockholders of record at 3:00 p.m. inst. A similar extra stock dividend was paid last year.

Announcement of earnings for the nine months is a new policy of the company, only annual statements having been issued heretofore. Directors also released comparative figures by quarters for the past two years and hereafter will issue statements quarterly.

Consolidated net profits for the nine month closed September 30 amounted to $30,435,563.23 after all charges including taxes and intangibles equal to $2.37 a share on 12,837,140 capital shares outstanding. This compares with $34,878,-[illegible] or $2.67 a share, reported for the same period last year.

The September quarter net profits totaled $10,717,038.67, or 83 cents a share, against $10,288,300, or 80 cents a share, in the preceding quarter, $9,430,924.48, or $1.11 a share, on the same capitalization, for the third quarter of 1929.

The statement points out that earnings for the second and third quarters this year, as well as in the third quarter of 1929, were adversely affected by retail gasoline price disturbances.

Profits by quarters for 1929 and to date this year follow:

1st qtr.—First quarter, $8,259,076.91; 2nd quarter, $11,849,254.27; third quarter, $9,180,749.99; fourth quarter, $[illegible].

1930—First quarter, $9,430,924.48; second quarter, $10,288,300.11; third quarter, $10,717,038.67.

Discussion of the new policy with respect to issuance of quarterly statements was voted by the board after suggestion of what directors believed to be a desire on the part of stockholders for current information regarding the company's affairs, it was stated. Comparative statements are being mailed to stockholders.

No fractional scrip will be issued for convertible lots of stock on which the 5 per cent stock dividend is payable. A cash distribution will be made in lieu of the fractional differences.

Option Taken on Old Vulture by Verde Extension

WICKENBURG (Ariz.) Nov. 4. (AP)—The United Verde Extension Mining Company announced today it had obtained an option on the famous Vulture mine, at one time the richest gold producer in the Southwest. The property is eleven miles from Wickenburg.

United Verde Extension officials, who declined to disclose the option price, said work will begin immediately on a three-compartment shaft which will be sunk to a depth of 2000 feet in an effort to strike a downward section of the old vein. Several diamond-drill holes, sunk from the property to a depth of 400 feet, revealed what United Verde Extension officers said was "mighty good ore."

The Vulture mine was discovered in 1863 by Henry Wickenburg, after whom the town on the Hassayampa river is named. The output from the diggings where free gold was found over a thirty-foot ledge is said to have been between $16,000,000 and $20,000,000.

During the last three years surface operations have been conducted by A. R. Flanagan, who negotiated the deal with the United Verde. Resumption of active operations at the mine, it is believed, will give added impetus to gold mining in Yavapai county.

6% Yield
from selected utility industrial and real estate bonds
Our current offerings include a group of recommended issues yielding 6% or above.
Copy of bond list on request.
Name .....
Address .....
Howard G. Rath Co.
Established 1910
INVESTMENT SECURITIES
Members L. A. Stock Exchange
Members L. A. Curb Exchange
N.E. Corner 6th & Grand
TRinity 1164

TRADE TONE IN FOREIGN FIELDS LOW

Federal Bureau Report Notes Little Change in Principal Countries

WASHINGTON, Nov. 4. (AP)—European business conditions were reviewed by the Commerce Department today in a summary of cable and radio reports received from all principal countries.

"Reports from European countries generally show continued dullness with a tendency toward further depression in most countries, especially in Italy where lack of confidence has caused further slackening of business and in Hungary, where poor crops have been added to other unfavorable factors," the review said.

"In Norway export industries have been affected by the world depression, but crop returns were favorable. In Czecho-Slovakia unemployment has reached the highest figure in six years. The slump in Egyptian foreign trade continues as a result of the unfavorable cotton market.

"In the United Kingdom the depression does not seem to have become intensified and slightly better sentiment prevails in a few industries. Increase of unemployment in the Swiss machinery and textile industry has been offset by a seasonal gain in watch manufacturing.

"In Jugo-Slavia, although there was a sharp decline in exports during August, trade returns for eight months show a considerable improvement over last year."

Other parts of the world were touched upon with a declaration there was a "slight tendency toward improvement in South Africa," no appreciable change in Canada or in the Far East, while in Latin-American countries the prospect was "unencouraging, with political unsettlement and business dullness in most countries.

Few Favorable Trade Factors Noted in Survey

While unfavorable factors predominate, the business situation even at this time is not entirely without its encouraging aspects, according to a current survey of the Standard Statistics Company of New York, which continues in part:

"Commodity prices generally lately have displayed much stronger resistance to the prolonged downward movement, and in several instances have rallied quite sharply. Wheat especially has been giving a better account of itself, and should continue to display more strength than weakness in the near term. Then, too, it is significant that in numerous individual lines, with consumption now exceeding a sharply curtailed rate of production, inventories are being reduced to much more healthy levels.

"The automobile industry has this year been engaged in a thoroughgoing housecleaning and, with stocks of new cars at an unusually low ebb, improvement in demand for motor vehicles, which normally can be expected with the approach of the spring season, would be immediately translated into increased production. The fact that steel production probably will attain unusually low levels between now and the end of 1930 is sufficient reason for believing that this trade, too, would recover sharply with a definite turn in general business."

Loadings Show Gain for Week

WASHINGTON, Nov. 4. (AP)—Revenue freight loadings for the week ending October 25 were reported by the American Railway Association today as having totaled 959,335 cars.

This was an increase of 28,250 cars above the preceding week, but a reduction of 175,025 below the same week last year. Miscellaneous freight loadings for the week amounted to 366,230 cars, a decrease of 86,597 under the same week a year ago.

PARTIAL PAY PLAN DEVISED

San Francisco Bank and Brokerage House Offer New Method for Purchase of Common Stock

BY EARLE E. CROWE

In theory the purchase of common stocks on the partial payment basis is a desirable plan for the small investor, but in practice it has been subjected to so many abuses that the whole idea is tainted with suspicion. Too many bucket shops have ridden to quick riches on partial payments.

Partial payment sale of preferred stocks by public utility companies should not be confused with the general impression of the partial payment plan as applied to stocks. In this instance the financial integrity of the public utility or any similar company assures the investor the transaction will be completed according to contract and the securities delivered.

BROKER ONLY AGENT

To offer the small investor somewhat the same protection, a trust company and a brokerage house in San Francisco have devised a plan for the purchase of common stocks that seems to overcome most objections. Under this plan the brokerage house merely acts as the agent for the buyer, and turns the stock over to the trust company which takes the investor's note for the balance.

Upon receipt of an initial payment of 20 per cent of the market price, corresponding to a margin payment, the broker agrees to buy the stock in the open market, taking for his services the standard brokerage commission.

At this point the trust company comes into the picture. The transaction is turned over by the broker to the bank, which takes the customer's note for the balance of 80 per cent. The bank holds the stock purchased as security for the note, and in addition requires the customer to open a savings account with an initial deposit of $5 or more.

Regular monthly deposits in the savings account are then worked out so that the note may be paid off in ten or twenty months. Dividends on the stock purchased and interest in the savings account are expected to offset the interest charges on the note.

STANDARD OIL CHOSEN

As worked out by the Anglo California Trust Company and St. Goar & Co., member of the San Francisco Stock Exchange, this partial payment plan is initially applied only to the purchase of Standard Oil of California shares.

As a rule most partial payment plans for the purchase of common stocks have been introduced by unlisted brokers who attempt to carry the unpaid balance themselves. The difficulty has been the failure of the broker to actually buy the stock, depending instead on the axiom that 90 per cent of the public is wrong. These brokers expect the stock to decline so they can buy it at a profit when the customer completes his contract and asks delivery of the stock. In addition these bucket shops collect service charges, commission, and high interest rates on the unpaid balance.

Exposure of operations of this character through inability of the broker to deliver a stock that has risen in price has thrown the partial payment plan in disrepute. Most organized stock exchanges forbid members to make such contracts in which they agree to carry the unpaid balance.

Issue of City Bonds on Mart

Public offering will be made today of a $190,000 issue of city of Los Angeles 7 per cent coupon street bonds under the 1911 Act by Hames & Co., Ltd., it was announced yesterday.

The bonds have been issued for the opening and widening of South Flower street between Washington and Thirty-eighth street. The property securing these bonds is practically 100 per cent improved, and the land only has an assessed valuation of $2,542,500, as against this issue of $190,000.

DIVIDENDS VOTED

NEW YORK, Nov. 4. (Exclusive)—The following dividend declarations were reported today:

Southern California Edison Company, declared 1¾ per cent on preferred "A," 7 per cent, payable December 15 to stock of record the 20th inst., and 1½ per cent on 6 per cent preferred "B," payable December 15 to stock of record the 20th inst.

WHAT'S BEHIND YOUR STOCK

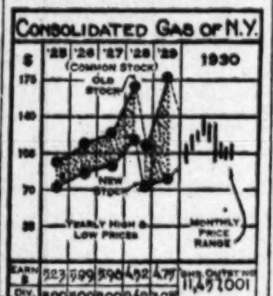

This leading utility company, with its several affiliated units, constitutes one of the largest utility systems in the world, serving almost the whole of New York City and a large part of Westchester county with gas, electric, and, to a smaller extent, steam-heating facilities. Another service, carried on by Consolidated Telegraph and Electrical Subway Company, a subsidiary, is the construction, operation and leasing of underground ducts and conduits in New York City. Merger possibilities are seen in the close operating relationship the company maintains with the Niagara Hudson Power Corporation. While the lowered rates in prospect as the result of the downward revision suggested by the Public Service Commission would decrease present revenues by about $5,000,000, increased consumption of power at the lower cost would eventually make for a sales increase.

Net income in 1929 amounted to $65,006,000. This compares very favorably with $59,583,000 reported for the previous year and $52,310,000 in 1927. Company does not report interim earnings.

CAPITALIZATION

Total funded debt (including subsidiaries)	$240,632,790
$5 cumulative preferred stock (no par) shares	2,067,726
Common stock (no par) shares	11,437,001

Current data: Electric sales of the New York Edison system, controlled by Consolidated Gas, increased 7.4 per cent in the first half of 1930 over the corresponding period of 1929.

(All rights reserved, Cambridge Associates, Boston.)

New Type Trust Share Security on Market Soon

Public offering will be made soon of Selected Income Shares, sponsored by the originators of Selected American Shares, according to an announcement made yesterday. While definitely a fixed-type trust, a plan has been worked whereby profits from the increased value of the underlying common stocks may be realized and distributed to the shareholders.

A base value has been assigned to the investment in each stock and once every six months the trustee figures the then current value of the shares of stock in the units. If the units have appreciated over their base value, then the trustee sells the net profits and pays the entire proceeds to the investor on January 1 and July 1.

Bowes Brothers & Co., Pacific Coast investment banking house, has been appointed a distributor of Selected Income Shares and further appointments in the Southern California field will be announced shortly, it was stated.

MARKETS CLOSED

In observance of election day throughout the United States banks, stock markets and commodity markets were closed yesterday in all large centers.

ICE CREAM EARNINGS REPORTED

Chapman Company Shows $1.93 a Common Share in Ten Months

With October net profits before Federal taxes estimated at $4000, net earnings of Chapman Ice Cream Company for the first ten months of this year were approximately $96,424 before Federal taxes, equal to $1.93 a share on the 50,000 shares of stock outstanding, according to a statement issued yesterday by A. A. Comey, president.

Gross sales for October amounted to $46,976.42, bringing the total gross sales for the first ten months of the year to $539,887.64.

For the full year 1930, Mr. Comey estimated the company will show net earnings of around $100,000 before Federal taxes, or about $2 a share on the outstanding stock. Such earnings would exceed the regular dividend requirement of $1.25 a share annually by 75 cents.

With all bills paid to date, the company has bank deposits exceeding $50,000, after allowing for expenditures during the past eight months of approximately $100,000 for improvements and expansion of the business, Mr. Comey said.

No additional stores will be opened by the company in Los Angeles for the next two years and from now on it will be the policy of the company to allow the cash surplus to be built up, according to Mr. Comey. He added the company will pay the next regular quarterly dividend on January 15 to stock of record December 25.

BEAR MARKET RECORD SET

Figures Compiled by Boston Economist Show Present Decline Heaviest on Percentage Basis

BY JOHN F. SINCLAIR

(Copyright, 1930, by the North American Newspaper Alliance)

NEW YORK, Nov. 4.—R. W. McNeel, Boston economist, has collected some interesting figures concerning the extent of stock market declines in the past and compared them with the present recession in prices. He finds that the current decline has made a new record, if viewed from a percentage basis.

From the peak of the latest bull market to the bottom of the present bear market, the decline to date has been 51 per cent. This compares with a 46 per cent decline in the 1919-21 deflation, 40 per cent in the deflation of the war market, 43 per cent in the decline which culminated late in 1914, 45 per cent in the 1907 panic, and 38 per cent in the 1903 panic.

"Consequently, on the basis of past history, the decline to date should be enough," says Mr. McNeel.

Here are some of his other figures:

The decline which ended in the panic of 1903 occupied a period of thirteen and one-half months. From the peak of the 1906 boom to the bottom of the 1907 panic thirteen months elapsed. From the top of the war boom November, 1916, to the bottom of that deflation, December, 1917, covered thirteen months. Only twice during this century have we had a major decline which ran longer than the present one. The first was the one which started in 1912 and ended late in 1914. It occupied a period of twenty-seven months. The other was the deflation which ended in August, 1921, running for twenty-one months.

"So we are in the extreme low levels of the present deflation," concludes this Boston economist.

Think of savings deposits in the banks and trust companies of the United States standing at $28,485,000,000 on June 30, last—a new all-time record—and an increase of $230,000,000 in the twelve-month period!

It's hard to explain. Pay rolls have been down. Wages, in many places, have been cut. Millions of men are out of work in every part of the United States. Conditions are bad everywhere. Many people

(Continued on Page 14, Column 2)

PROFITS OF LOEW'S, INC., SHARPLY UP

Theater Chain Reports Net Gain of 21 Per Cent for Fiscal Year

Net profits of Loew's, Inc., including all subsidiary and affiliated corporations, for the fiscal year ended August 31, last, amounted to $17,036,705, after all expenses, depreciation and Federal taxes, as compared with $14,074,688, in the preceding year, an increase of $2,962,017, or 21 per cent, according to a statement issued yesterday.

Profits available for common dividends after allowing for the minority interests' share of affiliated corporations and preferred dividends, amounted to $13,046,369, equal to 9.90 a share on the average number of common shares outstanding during the year and to $9.65 a share on the total number outstanding at the end of the year. This compares with $7.92 per share earned in the previous fiscal year.

While inventories increased approximately $4,000,000 during the year from $33,566,229 to $37,880,353, the charge for amortization of films was increased by approximately the same amount from $19,711,888 to $23,872,047, David Bernstein, vice-president and treasurer of the company pointed out.

The company's balance sheet which includes its 100 per cent-owned subsidiaries as of August 31, last, showed total current assets of $41,359,770, as against current liabilities of $9,247,292.

BUILDING-LOAN GROUP THRIVES

Los Angeles Associations Hit Record Asset Total

Third-Quarter Increase Set at 3.2 Per Cent

Figures for Nine Months Up $12,536,652 on 1929

Combined resources of the Los Angeles building-loan associations attained the record total of $131,196,158 as of September 30, an increase of $4,071,040, or 3.2 per cent, for the third quarter and a gain for the year of $12,536,652, or more than 10.6 per cent, the California Building-Loan League announced yesterday. The figures are based on the report of condition to Charles A. Whitmore, California Building and Loan Commissioner.

Through mergers, development of accounts and new business the average size of the thirty associations now stands at $4,373,203. There are seven institutions with resources in excess of $7,000,000, and four with more than $10,000,000 of assets. On a per-capita basis there is $118 invested for each inhabitant of the city, the league pointed out.

Fidelity Savings and Loan, the oldest and largest maintaining its head office in Los Angeles, increased its resources by more than $4,000,000 during the year. Others showing sharp increases included Armor, Coast Mutual, Great Western, Guaranty, Insurance Plan, Liberty, Los Angeles Mutual, Railway Mutual, Southern California, State Mutual and others, including Golden State, North American, Security and United States, which purchased other companies or their assets during the year.

During the year a number of associations which maintain their head offices elsewhere have opened branch offices in Los Angeles. There are today nine such associations with branch offices here.

Resources of the Los Angeles associations as of September 30, 1930, showing the percentage increase or

(Continued on Page 14, Column 2)

NOW READY - the November Issue of

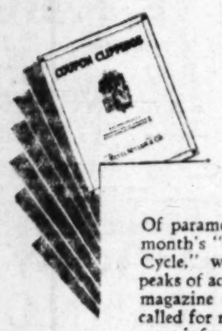

COUPON CLIPPINGS

Which discusses "The Upturn of the Business Cycle" and other topics.

Of paramount interest to every investor is the feature article in this month's "Coupon Clippings," entitled "The Upturn of the Business Cycle," which discusses the average length of business depression, peaks of activity and other comparative data. In addition, this helpful magazine contains up-to-the-minute corporation news, bond issues called for redemption, attractive investment bargains and other investment information.

On request below, we will gladly send you, free of charge, the November issue, as well as succeeding numbers as they appear.

Name ..... Address .....

REVEL MILLER & CO.
650 So. Spring St. VAndike 2201
Los Angeles, Calif.
504 PACIFIC S. W. BANK BLDG. LONG BEACH
817 BANK OF ITALY BLDG. SAN DIEGO
200 CITIZENS SAVINGS BANK BLDG. PASADENA
1062 RUSS BLDG. SAN FRANCISCO

Buy Bonds for Conservative Investment

The drastic decline in prices of practically all common stocks and the many omissions or reductions in dividends during the past year have emphasized the truth of the old saying that "It is always a good time to buy bonds for safety and income."

In addition to these well-known advantages, sound bonds at the present time offer the purchaser unusual opportunities for future profit. Bonds which might be termed "market leaders" have already risen materially in price as a result of easy money conditions and declining commodity prices, but many issues of unquestioned security that are somewhat less well-known have thus far responded very little to these forces.

Believing that bonds of this class now offer the greatest possibilities for appreciation we have prepared the following list, diversified broadly in location and industries, which we offer subject to prior sale and change in price:

CORPORATION BONDS

AMOUNT	ISSUE	RATE	MATURITY	APPROX. PRICE	APPROX. YIELD
100,000	Corporation Securities of Chicago Notes	4½/5	9-1-Var.	Var.	4.50/5.75
10,000	Chicago District Electric Generating 1st M.	4½	9-1-70	95.00	4.78
25,000	Central Arizona Light & Power 1st M.	5	6-1-60	Mkt.	5.04
10,000	Consolidated Water of Utica 1st M.	5	5-1-58	99.00	5.05
15,000	Illinois Power & Light 1st & Ref. M.	5	12-1-56	99.00	5.05
15,000	Central Power & Light 1st M.	5	8-1-56	98.00	5.15
100,000	Eastern Shore Public Service 1st Lien	5	9-1-55	94.00	5.43
15,000	Virginia Public Service 1st M.	5½	2-1-46	100.00	5.50
20,000	Gillette Safety Razor Conv. Deb.	5	10-1-40	96.00	5.50
25,000	Southern Pac. Golden Gate Ferries 1st & Coll.	5½	4-1-49	100.00	5.50
15,000	Georgia Power & Light 1st M.	5	6-1-78	90.00	5.65
25,000	New England Gas & Electric Deb.	5	5-1-50	Mkt.	5.75
15,000	Associated Gas & Electric Conv. Deb.	5	2-1-50	Mkt.	5.88
100,000	Texas Louisiana Power 1st M.	5½	9-1-60	94.00	5.94
15,000	Bullock's, Inc. Sec. S. F.	6	10-1-47	99.50	6.05
15,000	Russ Building 1st Leasehold	6	2-1-51	98.25	6.15
10,000	Florida Power 1st M.	5½	1-1-79	89.50	6.15
20,000	Virginia Public Service Deb.	6	2-1-46	97.00	6.31
50,000	North American Light & Power Deb.	5½	7-1-56	89.00	6.38
125,000	Federal Public Service 1st Lien	6	12-1-47	93.00	6.70
25,000	General Water Works 1st Lien & Coll.	5	1-1-43	85.00	6.75
100,000	Federal Public Service Conv. Notes	6	7-1-32	98.25	6.95
25,000	General Water Works & Electric Conv. Deb.	6	12-1-31	98.70	7.00
20,000	Associated Public Utilities 1st Lien	5	5-1-48	77.50	7.23
25,000	Texas Louisiana Power Deb.	6	3-1-42	84.00	8.15

DOMESTIC MUNICIPAL BONDS

75,000	New Hampshire Highway	4	9-1-40/2		3.85
40,000	Denver, Colorado Water	4¼	6-1-55		3.95
25,000	Camden, New Jersey Various	4¼	7-1-41		4.00
25,000	Los Angeles, California Improvement	4½	4-1-50		4.05
40,000	Los Angeles, California Fire	4½	4-1-52		4.10
25,000	New Orleans, Louisiana	4½	1-1-63		4.15
10,000	East Providence, Rhode Island Improvement	4	1-1-58		4.15
25,000	Long Beach, California High School	5	5-1-51		4.20
10,000	Santa Barbara, California High School	5	6-1-48/50		4.20
20,000	Arkansas Highway	4¼	7-1-52		4.35
60,000	Beaumont, Texas Various	4½	7-1-57/60		4.50

FOREIGN BONDS

50,000	Dominion of Canada	4	9-1-60	95.25	4.30
100,000	Province of Nova Scotia	4½	11-15-60	98.75	4.58
25,000	Brandenburg Electric Power 1st M. S. F.	6	5-1-53	88.00	7.05
25,000	Farmers National Mtge. Institute, Hungary S. F.	7	10-1-63	86.00	8.25
25,000	Tucuman, City of, Argentine S. F.	7	6-1-51	70.00	10.60

Descriptive circulars will be furnished on request

E. H. Rollins & Sons

Founded 1876

10th Floor, 629 South Spring Street, Los Angeles
Telephone TRinity 1561

NEW YORK SAN FRANCISCO BOSTON GRAND RAPIDS CHICAGO LONDON PHILADELPHIA PARIS MILAN

Investment Underwriters for Over Half a Century

COTTON OUTPUT AT HIGH LEVEL

Crop in Pacific Southwest Near 1929 Peak

Gins in District Running at Full Capacity

California Leads in Yield Per Acre

Despite a 12 per cent planting reduction, a cut considerably in excess of the curtailment for the nation as a whole, cotton growers in the Pacific Southwest will produce a crop this season approaching the record of last year, Charles Provost, Los Angeles cotton merchant, predicted yesterday.

Growers in the territory are now at the peak of their harvest and all gins of the district are running at full capacity.

Unusually favorable weather and growing conditions have brought about the large production, Mr. Provost stated. The yield per acre in all sections of the territory, California, Lower California, Arizona and New Mexico, is showing a sharp increase over that of a year ago. California has the greatest yield, estimated this year at 400 pounds per acre, against 350 last year.

HEAVY YIELD

A striking illustration of growing conditions in the San Joaquin Valley, largest cotton district of the State, is shown by the results of one grower in Kern county, who, Mr. Provost points out, is harvesting a yield of 1100 pounds, or more than two bales per acre.

Merchants are of the opinion that the average price this season, ending next summer, will run about 14 cents a pound, against an average last year of 18 cents. Early last month futures fell below 10 cents, the lowest in fifteen years, but since that time have rallied 150 points. Other historical low periods were 7 cents in 1914, 11½ cents in 1921, 11 1-4 cents in 1926, and 9.80 cents last month.

Experience has shown that in periods of extremely low prices in the fall there is an increase in world consumption, and a reduction of acreage the following year. This in the past has brought higher prices in the spring and summer following.

NEW MARKETING PLAN

The abnormally low prices this season, Mr. Provost said, have led to the development of a new marketing feature. The larger merchants, together with the Federal Farm Board, are advancing the grower 90 per cent of the value of his crop on the date of delivery, of gin receipts, and giving the grower the option of fixing the price of any portion or all of his crop at any time on or before June 1, 1931.

The superior quality and staple of the Acala variety of cotton, which is the only type grown in the Pacific Southwest, has been further improved by the unusually favorable weather and growing conditions this year. Because of the abnormally low prices the Acala has been brought into demand in new and wider markets, and merchants are anticipating the increased demand will be sustained and strengthened when the world prices again return in an upward direction.

BUILDING-LOAN GROUP THRIVES

(Continued from Thirteenth Page)

decrease compared with the same date a year ago, follow:

American Loan	$ 1,210,683	—18.8
Armor	426,691	17.9
California National (succession to Field)	314,580	
Coast Mutual	3,704,276	24.7
Consolidated	400,776	6.4
East Side Mutual	85,509	27.2
Federal	324,340	—15.7
Fidelity Savings	38,345,694	12.8
German-American	745,122	15.9
Golden State (new association)	376,952	
Great Western	536,115	28.8
Guaranty	11,571,538	8.
Hollywood	638,312	— 7.9
Home	613,067	27.9
Insurance Plan	2,276,146	20.1
Investment	5,641,165	— 5.1
La Bonte	1,427,158	— 8.5
Liberty	725,009	5.1
Lincoln	586,653	27.1
L. A. American	301,999	21.3
L. A. Mutual	3,112,986	7.3
North American (acquired Prudential)	7,784,923	357.5
Pacific Coast	7,126,750	8.9
Railway Mutual	2,493,613	23.
Security (acquired International)	923,866	232.3
Southern California	11,081,884	7.6
State Mutual	19,001,259	15.8
United States (acquired Mutual of Hollywood)	8,225,085	232.5
Washington	182,936	
Western States (reorganized)	750,336	

Associations that have branches in Los Angeles:

Guaranty of San Jose	$16,837,452	20.2
Mercantile of Oakland (effected by merger)	12,733,827	301.6
Mutual of Pomona	13,818,441	10.3
Pacific of Culver City	1,549,747	— 6.2
Pacific States (S. F.)	70,366,123	42.5
United of Beverly Hills	2,411,396	26.6
Western Loan (Salt Lake)	20,084,562	— 5.8
American Nat'l (S. F.)	177,373	24.6
Italian Nat'l (S. F.) (new association)	1,719,002	

BEAR MARKET HELD RECORD

(Continued from Thirteenth Page)

have been forced to draw heavily on their savings accounts in the last eighteen months.

And yet, in spite of it all, the total number of savings depositors in the banks moved up to 52,769,175—a gain of 5048 in the last twelve months.

W. Espey Albig, deputy manager of the savings bank division of the American Bankers' Association, commenting on this record savings in the midst of the present depression, said:

"When conditions in industry and employment are not satisfactory, there is a tendency on the part of those whose income is derived largely from wages to go to extreme lengths in safeguarding themselves financially. They deposit more of their income in the savings' departments of banks. If the depression is long continued, these deposits are slowly but gradually withdrawn."

Yet—this achievement in savings is probably the most surprising accomplishment in the present depression.

"I got a great kick out of that amazing plant of the A. O. Smith Company in Milwaukee," said Stuart Chase, after his visit to Milwaukee recently to study at first hand the Smith plant.

L. R. Smith is gradually turning his vast organization, employing thousands of men, into a laboratory of engineering and research. He has deserted entirely the field of high-powered salesmanship.

Mr. Chase, in the periodical, Fortune, tells the detailed story of the astonishing development of the Smith organization, whose rapid progress in new fields is the wonder, not only of Wisconsin, but of the entire country.

"I regard the Milwaukee experiment as the most extraordinary in the United States. It promises to give American industry a wallop beside which the late stock market crash was a chuck under the chin," says Chase. "Any determined adoption of its principles will turn the economic structure upside down and inside out, scrap billions of dollars of investments, shatter the nerves of untold bankers, and set the exalted profession of high-pressure salesmanship in the roadside ditch."

Now Mr. Chase has never been one to grow enthusiastic about American business. He has been one of its most severe critics. He has challenged it, criticised it, laughed at it, pounded it, but rarely praised it.

But he concludes this surprising article on the Smith experiment as follows:

"But when the hurricane is over, we may find a world where poverty has disappeared, where robots are unheard of, where working hours have been cut in two, where waste is at a minimum, and where the era of the salesman has given away to the era of the engineer."

And I put my own observations alongside of Stuart Chase's and say that in the next twenty years the name of L. R. Smith will be as well known in American business as the name Henry Ford is today.

In the first ten months of 1929 China purchased 50 per cent more American cotton than in the same period of the previous year.

DAILY EASTERN CITRUS MARKETS

(By the Associated Press.)

Shipments for the new season, beginning November 1, compiled from railroad passing reports for the exchange, were given as follows:

	Oranges.	Lemons.
SOUTHERN CALIFORNIA		
November 3	3	9
Season to date	19	60
Last season to date	402	43
CENTRAL CALIFORNIA		
November 3	61	0
Season to date	120	1
Last season to date	0	2
NORTHERN CALIFORNIA		
November 3	0	0
Season to date	0	0
Last season to date	0	0

California oranges were steady, while lemons 300s were steady and smaller sizes lower at eastern and middle western auction centers yesterday. No auction was held in New York. Sales totaled fifteen cars of oranges and nine of lemons.

The price range per box:

	ORANGES		LEMONS	
	Graded above choice.	Choice.	Graded above choice.	Choice.
Boston	$ 6.00@9.05		$ 6.00@5.75	5.00
Chicago	8.15@8.35	5.10	5.20	3.15@3.30
Philadelphia	7.80	6.35	5.40	2.50@3.85
Pittsburgh	7.70	5.60		2.75
St. Louis				2.00
Baltimore			5.35	2.95
Detroit	7.50	6.25		

Prices by size of Sunkist brand Valencia oranges were reported to the California Fruit Growers' Exchange as follows:

NEW YORK—	100s	126s	150s	176s	200s	216s	252s	288s	324s	392s
Carmencita, Fullerton	...	7.10	7.95	7.70	8.30	7.80	7.45	6.80	...	...
PHILADELPHIA—										
Montezuma, Rivera	...	8.45	8.30	7.70	8.30	8.00	7.35	6.15	5.50	...
CHICAGO—										
Florencia, Covina	...	8.75	7.90	8.45	8.00	9.35	8.45	8.05	5.50	4.40
DETROIT—										
Tally-Ho, Rialto	8.25	7.10	7.45	7.75	8.30	8.05	7.85	7.10	6.15	5.25

Carlot sales averages per box were reported to the California Fruit Growers' Exchange on its own brands and to the Associated Press on all others as follows:

BOSTON—Valencias lower; lemons unchanged. Carlot sales: Four cars oranges, two cars lemons. Florida carlot sales: Eleven cars oranges, $3.85; two cars grapefruit, $3.15.

VALENCIAS

Carmencita, NO, Sunkist, Fullerton.. 7.70
Fidelity ACG, Sunkist, Glendora.... 5.40
Advance, OR, Sunkist, Tustin 6.80
Scepter, OR, Sunkist, Orange 9.05
Rooster, OR, Sunkist, Orange 7.80

LEMONS

Bear, OK, Sunkist, Upland 4.00
Old Baldy, OK, Sunkist, Upland 3.75
Invader, OK, Red Ball, Upland 3.00

PHILADELPHIA — Oranges higher; lemons unchanged. Carlot sales: One car oranges, two cars lemons. Florida carlot sales: Eighteen cars oranges, $3.35; seven cars grapefruit, $3.00.

VALENCIAS

Montezuma, WD, Sunkist, Rivera ... 7.90
Toltec, WD, Red Ball, Rivera 6.35

LEMONS

Whittier, WD, Sunkist, Whittier ... 5.40
Pico, WD, Red Ball, Whittier 3.85
Oak, OK, Red Ball, Upland 2.85

ST. LOUIS—Lemons lower. Carlot sales: One car lemons. Florida carlot sales: Four cars oranges, $3.50; three cars grapefruit, $3.40.

LEMONS

Goodwill, OF, Red Ball, Glendora.... 2.00

PITTSBURGH — Valencias 216s and larger higher; lemons steady. Carlot sales: One car oranges, one car lemons. Florida carlot sales: Two cars oranges, $4.10.

VALENCIAS

Tally-Ho, SR, Sunkist, Rialto 7.50
Captain, OR, Red Ball, Tustin 6.25
Corporal, OR, standard, Tustin 5.40

CHICAGO—Valencias and lemons higher. Carlot sales: Seven cars oranges, two cars lemons.

VALENCIAS

Florencia, COV, Sunkist, Covina..... 7.95
Edison, TC, Sunkist, Edison (navels) 6.15
Ballita, NO, orchard run, Anaheim... 5.35
Gavilan, RIV Sunkist, Arlington.... 7.25
Scepter, OR, Sunkist, Orange 8.35
Scepter, OR, Sunkist, Orange 7.95
Rooster, OR, Sunkist, Orange 7.95
Sweetbreat, OR, orchard run, Orange 4.85
Sunflower, MOD, Pure Gold, Rialto.. 5.15
Goldenrod, MOD, Silver Seal, Rialto. 5.10

LEMONS

Yorba, NO, Sunkist, Yorba Linda.... 5.20
Linda, NO, Red Ball, Yorba Linda.... 3.10
A-1, APG, choice, Whittier 3.30

DETROIT—Valencias fancy 200s to 252s steady, balance fancy easier in spots, choice 200s to 252s doing better, balance easier. Carlot sales: Two cars oranges, Florida carlot sales: Three cars oranges, $2.75; two cars grapefruit, $3.45.

VALENCIAS

Tally-Ho, SR, Sunkist, Rialto 7.50
Captain, OR, Red Ball, Tustin 6.25
Corporal, OR, standard, Tustin 5.40

GLASS MAY GIVE VIEW OF COLUMBUS'S CRYPT

HAVANA, Nov. 4. (AP)—If a proposal before the Catholic diocese of Havana is adopted, the crypt in Columbus Cathedral where for more than a century the bones of Christopher Columbus are supposed to have rested will be exposed to public view through a plate-glass partition, replacing the masonry which has sealed the crypt for thirty-two years. In 1898 the discoverer's remains were removed from the historic old cathedral here to the cathedral of Seville in Spain.

COPRA, HEMP

Condition of the copra and hemp market at Manila, P. I., as of October 29, was radioed to the Bureau of Foreign and Domestic Commerce as follows.

"Hemp market resumed to quiet state with actual decline on London market and small interest from New York. Local hemp market, however, firm with few sellers and no transactions. Receipts in Manila increased due to the past market improvement. Saturday Manila prices nominal at E. 19; F. 18¼; G. 17; 12½; Jus. 12; Jux. 10½; X. 9½; L. 19½. Stocks on hand Philippine ports October 27 totaled 120,000 bales, against 220,000 bales on October 28, last year. Exports week ending October 27 totaled 24,400 bales, of which 5400 bales were to United States.

"Copra market firm and arrivals good, with three mills operating. Saturday prices, pesos, Manila, 7.625; Cebu, 7.25; Legaspi, 7.875; Houdagua, 7.50."

Six Branches Combined by America Bank

Six branches in Los Angeles of the Bank of Italy and Bank of America of California have been merged under the recent consolidation of the two institutions forming the Bank of America National Trust and Savings Association, E. J. Nolan, chairman of the consolidated bank, announced yesterday. Bank of Italy had forty-six branches in the city and Bank of America of California, thirty-three. Under the merger the new bank is operating seventy-six.

The Third and Spring branch has been consolidated into the Fourth and Spring branch, with T. C. Deane, vice-president and manager, and H. B. Kelley, vice-president, as senior officers in charge. The Hollywood-Wilcox branch has been consolidated into the Hollywood-Whitley branch. J. Earl Mair becomes manager of this branch and O. K. Cole has been promoted to the position of assistant vice-president. The Forty-seventh and Central branch has been consolidated into the Twenty-fifth and Central branch, with P. H. Streeton, manager, and Charles C. Hiskey, assistant manager.

The Los Angeles main office, headquarters for the Bank of America in Southern California, is located at Spring and Seventh streets. The former main offices of the Bank of Italy become the Seventh and Olive office, while the building takes the name "Transamerica Building."

LIVE-STOCK MARKET

(Furnished by Federal-State Live-Stock Market News Service.)

ESTIMATED RECEIPTS

	Cattle	Calves	Hogs	Sheep
Los Angeles	600	1,000	500	1,200
Chicago	8,000	2,000	30,000	10,000
Kansas City	9,000	1,000	8,000	6,000
Omaha	3,000	500	5,500	8,000
St. Paul	1,500	2,000	8,000	3,000
Denver	1,300	700	1,400	2,000
Fort Worth	3,000	1,400	300	1,000
Total	27,200	10,200	52,100	39,700
Week ago	35,700	10,125	54,600	53,600

LOS ANGELES MARKET

CATTLE—A moderately active and generally steady market took practically all offerings. Buyers from Pacific Coast intermountain and southwestern districts furnished most of the supply, with a few loads of near-by feed-lot cattle included.

A load or two and some small lots of Utah and local-fed steers of medium to low good quality brought 7.50@8.00, averaging from 803 to 1100 pounds. Some light steers on the yearling order went to feeders at 7.25, with a load at 6.75.

A few small lots of intermountain cows cashed at 5.85@6.00, with bulk of common to medium cows at 4.50@5.50. Low cutters and cutter cows ranged from 2.50@4.25. About three loads of medium to good intermountain heifers brought 6.75@7.00. Some young light bulls turned at 6.00, with medium to good butcher kinds at 4.50@5.75.

CALVES—The plentiful supply of calves met with a good demand at fully steady rates. A few odd head of milk vealers brought 10.00@12.00, with one at 13.00. A load of light southwestern calves went to a killer at 9.25, with others at 8.50. Stocker and feeder buyers took several loads at 7.00@8.00, with two loads of Texas Brahma calves at 6.50.

HOGS—Trade was rather slow on the five loads available, but salesmen were finally able to clean up at about steady prices. A load of desirable weight Utahs topped at 10.75, with four loads going at 10.50@10.60. Packing sows ranged from 9.00@9.90.

SHEEP—Trade was rather slow in this division, but with the exception of four decks of lambs everything had changed hands by the noon hour. The lambs were held fully steady at around 8.00. Four decks of 113-pound aged wethers held at 4.00, and returned to quiet state with a few cut to each deck. Two decks of good ewes brought 4.00 straight and about two loads of the same kind sold with a 10 per cent cut at 3.50. Two decks of common to medium ewes brought 2.25@3.25.

YESTERDAY QUOTATIONS

Slaughter cattle and calves: Steers, 600 to 900 pounds, medium, 7.00@7.85; common, 5.50@7.00; 900 to 1100 pounds, good, 7.85@8.50; medium, 6.75@7.85; common, 5.75@6.90; 1100 to 1300 pounds, good, 7.85@8.50; medium, 6.85@7.85. Heifers, 550 to 850 pounds, good, 6.75@7.50; medium, 6.00@6.75; common, 5.00@6.00. Cows, good, 5.75@6.25; common and medium, 4.50@5.75; low cutters and cutters, 2.50@4.50. Bulls, yearlings excluded, good beef, 5.50@6.25; cutter to medium, 5.25@5.50. Vealers, milk fed, good and choice, 10.75@12.50; medium, 8.75@10.75; cull and common, 6.00@8.75. Calves, 250 to 500 pounds, good and choice, 7.50@9.50; common and medium, 5.25@7.00.

Hogs, light light, 140 to 160 pounds, good and choice, 10.00@10.75; light weight, 160 to 180 pounds, good and choice, 10.25@10.75; 180 to 200 pounds, good and choice, 10.00@10.75; medium weight, 200 to 220 pounds, good and choice, 9.75@10.50. Packing sows, 275 to 500 pounds, medium to good, 7.50@9.00. Slaughter pigs, 100 to 130 pounds, good and choice, 9.75@10.50. (Soft or oily hogs and roasting pigs excluded in above quotations.)

Slaughter sheep and lambs: Lambs, 75 pounds down, good and choice, 7.75@8.25; medium, 7.00@7.75; 75 to 90 pounds, good and choice, 7.50@8.25; medium, 6.50@7.50; all weights, common, 3.50@7.00. Ewes, 90 to 120 pounds, medium to choice, 2.00@4.00; all weights, cull and common, 1.50@3.00.

OUTSIDE MARKETS

SAN FRANCISCO, Nov. 4. (AP)—Hogs, 450, 10@15c higher; lead good 180-pound Idahos, 11.00 top; two loads, 155 to 200 pounds, 10.50@10.75; packing sows, 8.50@8.75, steady.

Cattle, 625; desirable grade steers scarce, steady; load near-good 1005-pound intermountain steers, 7.75; load medium to good 920-pound holdover Californias, 7.50; she-stock steady, about six loads displayed; load good young 1095-pound cows, 6.25; load medium 1065-pound Idaho cows, 5.25; few packages common, 4.00@4.50; medium bulls quoted 5.50 down; stocker yearlings about steady, around two loads 485 to 500 pounds, 9.00.

Calves, 75, steady; load 345-pound Idaho calves, 10.00.

Sheep, 850; desirable quality light lambs absent, steady; lower grades extremely slow, steady; around six decks medium Idaho lambs, eligible 7.00@7.50. Ewes steady, up to 4.00.

CHICAGO, Nov. 4.—Hogs, 30,000; active, 5@10c higher; 160 to 200 pounds, 9.00@9.25; 250 to 350 pounds, 9.00@9.45; packing sows, 8.00@8.90.

Cattle, 8000; calves, 2000; strong to 25 cents higher; steers, 600 to 900 pounds, 11.25@13.50; 1300 to 1500 pounds, 9.25@12.40; heifers, 8.50@12.50; cows, 5.00@7.50; cutters, 2.75@3.75; bulls, 5.00@6.00; vealers, 8.50@11.00; stocker and feeder cattle steers, 7.00@9.00.

Sheep, 10,000; steady; native lambs, 8.00@8.25; feeders, 6.50@7.25. Lambs, 90 pounds down, 7.50@8.65; ewes, 90 to 150 pounds, 2.25@4.00; feeding lambs, 6.75@7.35.

KANSAS CITY, Nov. 4.—Hogs, 6000; active, 10@15c higher; 180 to 270 pounds, 8.90@9.15; packing sows, 7.50@8.40.

Cattle, 9000; steady to strong; fed steers, 8.00@11.25; vealers, 9.00 down; stockers and feeders, 6.00@8.50.

Sheep, 6000; steady; best native lambs, 7.75; better grades, 7.40@7.75; fed clipped lambs, 7.50; no range lambs sold, best held around 8.00.

DENVER, Nov. 4.—Hogs, 1800; active, strong to 10 cents higher; 180 to 230 pounds, 9.00@9.35.

Sheep, 9500; native lambs strong to higher at 7.00@7.60; slaughter ewes, 3.35; nothing done on feeding lambs; Monday bulk, 6.90@7.50.

Cattle, 2100; around steady; heifers, 7.00 down; cows held above 3.50; vealers, 13.00; stockers and feeders, 6.40@7.00.

WOOL MARKET

BOSTON, Nov. 4. (AP)—Ohio and similar fleece wool of 64's and finer quality move occasionally at firm prices. The strictly combing class of these lines sell at 30 to 31 in the grease, or 73 to 75, scoured basis. French combing offerings are bringing 26 in the grease, with exceptionally choice lots realising a slightly higher figure. Scoured basis values on recent sales are being estimated in the range of 67 to 71 cents.

FOREIGN WHEAT

LIVERPOOL, Nov. 4. (AP)—Wheat futures closed steady: March, 81⅝; May, 82⅝.

WINNIPEG, Nov. 4. (AP)—Wheat close: November, 68⅜; December, 68⅝; May, 74⅜; cash No. 1 hard, 68⅝; No. 1 northern, 68⅝; No. 2 northern, 65⅛; No. 3 northern, 63⅛.

BAR SILVER

LONDON, Nov. 4. (AP)—Bar silver, 16 13-16d per ounce. Money, 1½ per cent.

GRAIN EXPORTS GAIN

WASHINGTON, Nov. 4. (AP)—Grain exports from the United States in the week ending November 1 totaled 1,175,000 bushels, compared with 783,000 bushels in the preceding week and 2,389,000 bushels in the corresponding week of 1929.

DIVIDENDS PAYABLE

(Compiled by Standard Statistics Company, Inc.)

Tremont & Suffolk Mills, $0.10.

METAL MARKETS

CLEVELAND, Nov. 4. (Exclusive)—Daily Steel Trade today says: A variable flow of heavy finished steel specifications is resulting from the forced requisitioning of material to cover depleted inventories. Nevertheless demand is well diversified and one western steel works reports another gain in specifications the last few days, which brings its shipping orders ahead of its sales volume. The total tonnage ordered out, however does not make an impressive total. Mills frankly do not expect anything that looks like important back logs for some time. The irregular specifications makes operating conditions difficult.

COTTON MARKET

NEW ORLEANS, Nov. 4. (AP)—Cotton futures closed steady at net decline of 4 to 10 points.

	High.	Low.	Close.
Jan.	11.59	11.25	11.26
March	11.84	11.49	11.50
May	11.97	11.71	11.72
July	11.97	11.90	11.91@11.92
Oct.	12.16	12.10	12.10
Dec.	12.14	11.10	11.11

Spot cotton closed steady, unchanged. Sales, 9315; middling, 10.89.

NAVAL STORES

SAVANNAH, Nov. 4. (AP)—Turpentine firm, 36¼@36½; sales, 838; receipts, 903; shipments, 4809; stock, 25,310.

Rosin firm; sales, 607; receipts, 4095; shipments, 7034; stock, 167,790.

Quote: B, 4.00; D, 4.05; E, 4.05; F, 4.10; G, 4.15; H, 4.15; I, 4.20; K, 4.25; M, 4.30; N, 4.75; WG, 5.00; WW, 7.00; X, 7.10.

PRODUCE MARKET

(United States Bureau of Markets)

Trading was rather slow on yesterday morning's market, with prices generally unchanged. Jonathan apples were slightly firmer, other stock unchanged. Artichokes firm. Asparagus slightly stronger. Avocados moving well. Sprins beans slightly weaker. Citrus prices firm and unchanged. Lettuce steady. Persimmons dull. Sweet potatoes dull. Tomatoes slightly stronger.

APPLES—Per pound. Watsonville, Bellflowers, 1½@2; Newtowns mostly 2. King City, White Winter Pearmains, 1¾@2. Idaho, Jonathans, 3½@4; Rome Beauties, 3½@3½; Delicious, 4@5. Staymen Winesaps, 2½@3. Beaumont, Delicious, 3@3½. Utah, Jonathans, 3½@3½. Oregon, Spitzenberg, mostly 4. Bushel baskets, Utah, Idaho, Jonathans, 1.40@1.50; poorer, 1.25. Idaho, Delicious, 2.00@2.10; Rome Beauties, 1.40@1.50. Boxes, Washington, Jonathans, extra fancy, 125s-163s, 1.90@2.10; 100s-113s, 2.75@2.00. Delicious, extra fancy, 100s-125s, 2.90@3.00. Hood River, Spitzenberg, extra fancy, 100s-125s, mostly 2.25.

ARTICHOKES—Per box, Davenport, San Luis Obispo, Castroville, 48s-60s, 2.00@2.25; 72s-88s, 2.50@2.75; small low as 1.25. Arroyo Grande, 48s-60s, 2.75@3.00; 72s-88s, 2.25@2.50.

ASPARAGUS — Imperial Valley, dozen bunch crates, fancy, 3.25@3.50; extra choice, 4.00@4.50; choice, 3.25@3.50; unclassified, 2.75@3.25.

AVOCADOS—Local, loose, pound, Fuertes, 3@3½; Pueblas, 2@2½; smaller, 1½@1½; seedlings, best, 15@18; poorer, 10@12; fancy packed flats, first grade, 24s-42s, 3.25@7.00; 14s-20s, 8.00@9.00; second grade, 24s-42s, 2.50@6.00; 14s-20s, 7.00@8.00.

BANANAS—Per pound, 4½; ripes, 3@3½.

BEANS—Per pound, Kentucky Wonders, local, 6@7; San Diego county, best, 8@8½; Coachella, 4@5; few 6; green pods, 3@5½; limas, 2½@3; mostly 3; few best, 4.

BLACKBERRIES — Watsonville, 12-cup trays, 1.25@1.50.

BRUSSELS SPROUTS—Per pound, Davenport, best, 8@9; poorer, 4@5; San Luis Obispo, 7@8.

BUNCHED VEGETABLES — Local, per dozen bunches; Carrots, 25@30; turnips, 25@30; beets, 30@35; radishes, small red, 15@15; long red, mostly 20; spinach, 20; some 25; parsley, 12½@15; mustard, 12½@13.

CAULIFLOWER — Local, field crates, best, 85@1.00; ordinary, 60@75.

CARBAGE — Local, crates, Cannonball, 50@75.

CORN—Per lug, local, Chino Valley, best, 1.00@1.10; fair quality, 75@85.

CELERY—Venice, crates, 4 dozen, 1.25@1.50; ½ crates, 1.12½@1.25; hearts, in lettuce crates, 1.00@1.15.

CRANBERRIES — Cape Cod, ½-barrel boxes, 3.75; ¼-barrel boxes, 3.75.

CUCUMBERS — Local, Imperial Valley, lugs, best, 75@1.00; ordinary, 40@50; Santa Maria, Guadalupe, good quality, 90@1.00; few 1.25; San Diego county, exceptional quality, 1.35; few 1.50.

EGGPLANT — Per pound, local, 3@4; Coachella, 4@5; Bakersfield, 4@4½; San Diego, 5.

FROG—Per pound, local, Brunswick, 5@7; few best, 9; poor, 3½.

GRAPES—San Joaquin Valley, pound, Ribiers, 2½@3; few 3½; ordinary, 2½; Servian Blues, 2½@2½; Emperors, 1½@2; Tokays, 2½@3; few 3½; Ladyfingers, 2½@3; local, Malagas, 1½@2. Bulk, per ton: Black Juice and Muscats, 23.00@30.00; few 35.00.

GRAPEFRUIT—Per box, 64s-100s, Imperial Valley, fancy, 3.50@3.75; mostly 3.25; San Fernando Valley, fancy, 3.50; choice, 4.00; Yuma, fancy, 4.00; choice, 3.50.

LEMONS—Local, loose, standards, tree-ripes, boxes, best, 2.00@2.50; poor, 1.00@1.75; fancy packed, 300s, 8.25@5.50; 360s, 4.50@5.00.

LETTUCE—Crates, Iceberg, Santa Maria, Guadalupe, dry pack, 4s, 2.75@3.00; few 3.25; 5s, 2.25@2.50. Lompoc, San Luis Obispo, 4s, 3.00@3.25; few best, 3.50; fair quality, 2.00@2.25; Salinas, iced, 4s and 5s, 3.00@3.25; 6s, mostly 2.25.

MELONS — Local, Honeydews, standard Honeydew flats, 12s-16s, 50@75. Bulk, per ton: Casabas, Persian melons, 20.00@25.00; San Joaquin, Honeydews, 18.00@20.00.

ONIONS—Local, street sales, Spanish, sacked cwt., 85@90; few 1.00; lugs, 30@35.

ONIONS—Green, local, field crates, 1.75@2.00.

OKRA—Local, pound, 9@10; few best, 11; Coachella, 7@9.

ORANGES — Boxes, Valencias, fancy, 100s, 6.75@7.00; 126s, 7.50; 150s, 7.75; 176s-216s, 8.50@9.00.

PEAS—Crates, Oceano, fair quality, 9@10; Delano, 13@14; Watsonville, 11@12; Coachella, sacked, 6½@7; local, 8@9.

PEACHES—Yucaipa, Highland, Millers Late, pound, 3@5; some 6.

PEARS—Little Rock, Bartletts, No. 1s, 3@4; No. 2s, 2@2½; Lake county, 4½@5; Mendocino county, Winter Nelis, 3@4.

POTATOES — Closing Monday, opening Tuesday, brokers sales, Stockton, sacked cwt., Burbanks, 1.90@2.10; fair quality, 1.60@1.75; poorer, 1.15; best special marks, higher; washed, 2.10@2.50; fair quality, 1.60@1.75; Idaho, sacked, cwt., Russets, U. S. No. 1, 1.70@1.75; No. 2s, few 1.25.

PEPPERS—Local, lugs, California Wonders, 40@50; Giants, 30@40.

PERSIMMONS — Local, pound, packed, best, 6; fair quality, 4; loose, 3@3½; few 4.

RASPBERRIES — Watsonville, 12-cup trays, 2.25@2.50.

RHUBARB—Local, lugs, strawberry, 50@60; cherry, apple boxes, 60@75; lugs, 30@40.

RUTABAGAS — Local, cwt., 2.25@2.50; poor, 1.50; Washington, best, 2.50.

SQUASH—Local, lugs, Italian, 50@65; summer, 65@75; best, 85; Crookneck, 75@85. Bulk, per ton, Hubbard, 20.00@23.00; Cream, lugs, 60@65; poor, 40@50; Banana, ton, 15.00@18.00.

STRAWBERRIES — Watsonville, 12-basket trays, 2.00@2.25; few 2.50; Berros, 1.00@1.25; few 1.50.

SWEET POTATOES—Local, lugs, Nancy Hall, 60@75; local, Coachella, Jerseys, 65@75; best, 90@1.00; poor, 40@50; Merced, Jerseys, cwt., 2.50@2.85.

TOMATOES—Per lug, Stone, local, 5x6 and larger, 65@75; 6x7, 30@40; San Diego county, best, 75@85; few 1.00; Orange county, best, 85@1.00; Guadalupe, Globe, 5x6, 90@1.00; 6x6, 65@75.

WATERMELONS—San Fernando Valley, Riverside, Klondikes, bulk, per ton, 8.00@10.00.

SALT LAKE MINES

SALT LAKE CITY, Nov. 4. (Exclusive) Official quotations on the Salt Lake Stock and Mining Exchange follow:

Alta Con. 1½; Alta Merger, 2; Alta Mich. 7; Alta Tiger, 2; Alta Tin, ¼; Am. Metal Min. Co., 2; Big Hill, 24; Bingham Metals, 1½; Black Metal, 7; Bonanza Mining, 1½; Bullion, ¼; Cardiff, 5; Cedar Talis., 1½; Central Standard, 2; Chief Con., 62; Cole Con., 2½; Columbus Rexall, ¼; Combined Metals, 9; Crescent Eagle, 1½; Croff, 1½; Crown Point, 3; Daly, 10; Dix Butte, 10; Dragon, 4½; Ex Crown Point, 1½; E. Standard, ¼; E. Tintic Coal, 7; E. Tintic Con, 34; F. Utah, 4½; Emerald, 2; Emma Silver, ¼; Empire Mines, 3½; Eureka Bullion, 14½; Eureka Lily, 18; Eureka Miner, ¼; Great Western, 2; Greeley, 4½; Howell, 1; Indian Queen, ¼; Iron King, 18; Kearsarge Standard, ¼; Kennecot, 2; Kentucky Utah, 1½; Lehi Tintic, 1½; Leonora, ¼; Little May, ¼; Magnolia Lead, 1; Mammoth, 7; Michigan Utah, 1; Monarch Lead, 70; Moscow, 70; Nail Driver, 72; National Treasure, ¼; New Bingham Mary, 4; New Quincy, ½; North Lily, 61; North Standard, ½; Ohio Copper, 45; Park Bingham, ½; Park City Con., 23½; Park King, 2; Park Kondold, ½; Park Nelson, 3; Park Premier, 61½; Park Utah, 1.43; Pioche Bristol, ¼; Plumbic Mines, 1; Plutus, 20; Prince Con., 1; Provo, 19½; Rico Arg., 5; Silver King Coal., 6.50; Silver Shield, 2½; Silver Standard, ¼; Sioux Mines, ¼; South Iron Blossom, 1½; Swansea Con., 1½; Tar Baby, 1½; Tintic Central, 1½; Tintic Lead, 1.12½; Tintic Standard, 4.90; Utah Con., ½; Union Associated, 5½; Victor Con., 2½; Walker Mining, 1.60; Western Explor., 61; West Toledo, ¼; Wilbert, 1½; Yankee Con., ½; Zuma, 3.

LOS ANGELES TIMES WANT ADS

MARKET REPORTS

Latest Quotations on—

Used Cars
Furniture
Machinery
Musical Instruments
Live Stock—Pets
Household Goods
Office and Store Equipment

Timely Tips on—

Choice City Rentals
Business Offerings
Real Estate Buys
Employment Openings
Where to Borrow Money
Investment Opportunities

Times Want Ads

Now Ready

For Your Cold Storage Products

The New 1,000,000 cubic foot

Cold Storage Plant

at the

Port of Tacoma

TACOMA, WASH.

Refrigeration Equipment by

The Carbondale Machine Co.

1031 South Broadway

LOS ANGELES

INCOME PLUS—Yet a Conservative Investment

Public Service Trust Shares

Series A

A fixed investment in 33 leading utility and related companies with 1,200 subsidiaries serving 80 million people in 45 States.

The interesting details and price of this investment may be obtained on request. Use coupon.

Name.....

Address.....

G. BRASHEARS & CO.

Investment Securities

310 So. Spring St. LOS ANGELES TRinity 5091

PASADENA LONG BEACH SAN DIEGO

A New Leader

The United Gas Corporation, supplying natural gas directly or indirectly in ten states and in the Republic of Mexico, is the largest gas company in the world from the standpoint of volume of sales.

During the twelve months ended June 30, 1930, the Corporation produced and purchased over 190 billion cubic feet of natural gas, an amount equal to more than 44% of all the gas produced by manufactured gas companies.

We recommend the purchase of both the Preferred and Common Stocks at present prices.

Traded in on the New York Curb Exchange

G. E. Barrett & Co.

Incorporated

111 West Seventh Street, Los Angeles

New York Chicago Boston Portland Seattle San Francisco

Russell, Miller & Co.

Members

New York Stock Exchange — New York Curb Exchange

Chicago Board of Trade

Correspondents Bartlett Frazier Co.

MONTHLY MARKET LETTER

NOVEMBER NUMBER ANALYSES

UNION CARBIDE & CARBON CORPORATION

TEXAS GULF SULPHUR COMPANY

NATIONAL BISCUIT COMPANY

Supplementing our MONTHLY MARKET LETTER, our DAILY and WEEKLY letters afford a complete and timely discussion of all important market activities

LOS ANGELES OFFICE 215 WEST SIXTH STREET

Los Angeles Fiber 6311 Pasadena TErrace 2143

NEW YORK SAN FRANCISCO SEATTLE

PORTLAND MONTEREY

PRIVATE WIRES

E. F. HUTTON & CO

Consider these FACTS . . . Before You Invest

APPLY the following "acid tests" in measuring the true value of prospective investments. Note how well CORPORATE TRUST SHARES meet every requirement.

1. DIVIDEND RECORD *Has the security in question paid dividends without interruption for a long period?* The 28 companies back of C. T. S. have an unbroken dividend record on the average since 1897.
2. STRENGTH AND SECURITY *Is your investment well-protected?* C. T. S. represent ownership in 28 outstanding corporations—all leaders in basic industries, with assets of over $23,000,000,000 and a surplus of $5,800,000,000.
3. RATE OF RETURN *How much return will you receive?* For the past 17 years, based on actual record of underlying stocks, C. T. S. would have paid 14.7% average annual distributions on average price. Present distribution, protected by reserve fund, amounts to 9% on present price.

New York Central · Illinois Central · Union Pacific · Southern Pacific · Louisville & Nashville · Pennsylvania · Atchison · Stand. Oil (New Jersey) · Stand. Oil of New York · Stand. Oil of Ind. · Stand. Oil of Cal. · Texas Corporation · American Tel. & Tel. · Western Union · Con. Gas of New York · General Electric · Westinghouse Elec. · United States Steel · American Tobacco · International Harvester · Otis Elevator · Ingersoll-Rand · du Pont · United Fruit · American Radiator · Woolworth · Eastman Kodak · National Biscuit

Investigate today. Mail coupon for booklet. NAME ADDRESS

HARTLEY ROGERS & COMPANY
Investment Securities
650 So. Spring St., Los Angeles. Phone VAndyke 7161
1411 FOURTH AVENUE . . . SEATTLE

Invest *that $500 the* Profitable $100,000 Way

Massachusetts Investors Trust

By investing mainly in diversified and well-selected American common stocks, particularly during periods when business is slow and stock prices are down, wealthy men are able to increase their riches enormously.

This profitable $100,000 method is now at the disposal of the man who has only $500 or $1,000 to invest. In fact, through ownership of a single share of Massachusetts Investors Trust, you can acquire a participating ownership in 140 of America's leading common stocks at present favorable prices.

How well the M. I. T. plan has worked out in practice is shown by the record of 18% average yearly income and appreciation since 1924. Send for booklet, "Compounding Capital."

Name Address

BOWES BROTHERS & COMPANY
Investment Securities
724 South Spring Street TRinity 8141
LOS ANGELES
111 Sutter Street, San Francisco

Cities Service Company

Net earnings of this billion dollar company for the first nine months of 1930 were more than *three million five hundred thousand dollars greater* than the entire year of 1929.

The common stock can be purchased at the present market (around $25.00 per share) to yield an investment return of over 7%.

For complete details send for a copy of our especially prepared booklet.

Listen to the Cities Service news radio program tonight, 5:30 to 5:45—station K. F. I.

Address

ESTABLISHED 1865
Pearsons-Taft Company
INVESTMENTS
650 South Spring Street Telephone VAndike 3106
LOS ANGELES
NEW YORK SAN FRANCISCO SEATTLE CHICAGO

"A Few Minutes with Corporate Trust Shares"

Send for this interesting booklet.

LOS ANGELES *Investment Securities* CORPORATION
MUNICIPAL AND CORPORATION BONDS
1035 South Broadway . . . WEstmore 6393
Stock Dept. Long Beach 625 E. 1st St. Pasadena First Trust & Sav. Bldg. San Diego S. D. Trust & Saving Bldg.
Stock Exchange Bldg. 125 E. 1st St. 652-55 Waterfield 4158 Main 5662
One of the Los Angeles Investment Group

LOGAN & BRYAN
MEMBERS NEW YORK STOCK EXCHANGE
624 SPRING STREET BILTMORE HOTEL
And Other Prominent California Points

OIL NEWS

BY HOWARD KEGLEY

No provision is made in the new California proration schedule, just released, for the handling of daily excess production from the Kettleman Hills, Santa Fe Springs and Venice oil fields, nor for small production from new fields, which emphasizes the importance of 100 per cent co-operating to curtail drilling operations.

According to the new schedule, there is a 10,000-barrel daily excess production from Kettleman Hills. This is said to be due to the Superior Oil Company's Huffman No. 1 on the north dome structure, which is flowing at the rate set at 4000 barrels daily.

There still remain a half-dozen operators in the Santa Fe Springs field who have not signed the curtailment program. These operators are asserted to be responsible for the excess recorded there, which is at at 4000 barrels daily.

The general situation in the Venice oil field remains practically the same as it was one month ago, with the exception that the daily yield is mounting steadily. The report gives that field a potential of 34,575 barrels—more than 10,000 barrels a day above the old figure.

Still High

The new proration report discloses that the daily average production for the entire State for the period from October 16 to 31, inclusive, was 599,860 barrels, against an allowable of 540,000 barrels. No change was made in the fixed allowable for the new period of curtailment, although the State's potential dropped 36,000 barrels.

Beaned Back

The Dabney-Johnston Oil Corporation's No. 76 in the southeasterly portion of the Signal Hill field has been beaned back to a daily production of about 1900 barrels of oil. It recorded a daily potential of 3300 barrels and its allowable has been set at 1600 barrels daily by Umpire Nell H. Anderson.

Rigging Up

The General Petroleum Corporation is rigging up Orloff No. 1 wildcat near Maricopa Flat and will make a deep test for oil. This new undertaking is located on Sec. 28, 11-24, and is in the same general vicinity where shallow production has been developed.

Nine miles west of the Elwood field General's Erburu No. 3, a deep test, is making progress with the drill below 2800 feet. This project is near the operator's other Erburu producers that have been shut in. All have developed a shallow zone good for 20-deg. gravity oil.

Preparing to Spud

The McKeon Oil Company is preparing to spud Sunnyside Heights No. 1 wildcat at the southwest corner of One Hundred and Sixth street and Denker avenue, midway between the Potrero town-lot area and the Athens oil field. McKeon controls approximately 280 acres in that vicinity and is equipped to make a deep test for oil.

To Recement

Due to a faulty shut-off the Prairie Oil and Gas Company has recemented Sexton No. 1 wildcat due east of the Ventura-avenue field. Nine-inch casing is set to 7326 feet with bottom of the hole at 7518 feet. Another production test is expected to be made soon.

Shut In

The General Petroleum Corporation's More No. 1 near Goleta recently was subjected to a production test and is reported to have yielded 200 barrels of 40-deg. gravity oil per day along with 17,000,000 cubic feet of gas from a depth of 4532 feet.

General's More No. 1 was drilled more than a year ago and suspended. The operator drilled More No. 2 and developed considerable gas pressure at about 4300 feet and now is making progress with More No. 3 below 2900 feet.

Completes Another

Otis Hoyt yesterday brought in his No. 11 in the extreme southeasterly portion of the Signal Hill field. His project recorded an initial yield of 600 barrels of oil a day.

Near the Lovelady pool at Signal Hill the Texas Company's Robinson No. 4 came in for 350 barrels daily. In the Los Cerritos field, Wood Callahan's No. 4 completed for about 250 barrels and the Chiksan Oil Company's Robertson No. 4 was brought in at the rate of 200 barrels per day. Signal Hill's new potential was set at 202,000 barrels daily, being 1000 barrels less than the old figure.

Plans Completed

With more than forty reservations recorded and others expected to be received, plans are ready for the booster trip of Los Angeles oil officials to attend the annual convention of the American Petroleum Institute in Chicago. The special Southern Pacific train leaves at 10 a.m. tomorrow.

Frank Morgan, chief geologist of the Rio Grande Oil Company, and chairman of the entertainment committee, left by plane today for El Paso to prepare for arrival there of officials from this city who will be guests of the company all day Friday. The special train is scheduled to arrive in Chicago Sunday evening.

What About the Business Outlook?

ARTHUR BRISBANE
B. C. FORBES
JOHN J. RASKOB
CHARLES M. SCHWAB

are quoted in the November issue of our
FINANCIAL BULLETIN
Now ready for Free distribution.
Mail Coupon TODAY for your copy.

INVESTMENT ADVISORS
650 So. Spring St., TRinity 5531
Los Angeles, Calif.
Room 513, Security Bank Building
1st & Pine, Long Beach
Phones 63465-63422

Please send me gratis, copy of your FINANCIAL BULLETIN.
NAME
ADDRESS
PHONE
21 (T)

Dan Powell & Co.

WILL SELL

50 Cons. Rock Uts.	@	$12.75
1000 Calif. Ventura	@	Cheap
10 Capital Finance Uts.	@	25.00
5 P. T. No. 33, 50		Bid
100 Pickwick 8% Pfd.	@	Cheap

WANTED

Bell View	Edison Pfd.	Tatum No. 257
Corporate Tr.	Morrel Gear.	Texas Oil
Cons. Nat. Gas.	Merch. Bldg.	West. Auto
Cal. Reserve	Riverside Cem.	Yosemite

601 BOARD of TRADE BLDG.
111 W 7th TR-4836

NOTICE: A special meeting of the common stockholders of Jantzen Knitting Mills will be held at the office of said Corporation, Portland, Oregon, November 12, 1930, 2 p.m., called for the purpose of considering an increase of the Common Stock from one hundred thousand to three hundred thousand shares.
C. C. Jantzen, Secretary.

VENICE OIL NEWS AND REVIEW
Two independent oil weeklies mailed to your address without charge and map of the field.
L. S. HUGHES
Cor. Speedway and 34th Ave., Venice, Calif. Phone 84498.

Legal

U. S. Engineer Office, 731 South Figueroa Street, Los Angeles, Calif. Sealed bids will be received here until 3 P. M., December 3, 1930, and then opened, for repairing breakwater at Long Beach Harbor, California. Further information on application.

BITS OF NEWS FROM RENTAL COLUMNS

In vicinity served by 3c car line apartment owner offers furnished doubles and furnished singles at $30 to $40 monthly rental, and rates them as especially suitable for business people.

"Can be used for residence or business," declares party advertising to rent out unfurnished five-room house at $60 per month.

Tenant who rents unfurnished five-room Hollywood house also gets garage, water paid and lawn cared for at rental of $50.

Bullet Pierced Auto of Slain Gangster Found

NEWARK (N. J.) Nov. 4. (AP)—Pierced by a bullet, the automobile of Dominick Paselli, New York gangster who was shot to death last night in the General Hospital, was found today by police trying to capture the killers.

The victim's car, found in the rear of John Caruso's home in Belleville, led police to believe there was an earlier attempt on Paselli's life Sunday.

Four men were arrested on open charges and questioned by police, but they denied knowledge of the crime. They are Ralph Russo, 25 years of age, alias Johnny Russell, pugilist; Harold Corbett, 25, and Ernest Piumaja, 25, of Newark, and Tony Boy, 30, of New York.

43% LESS Obligations of Subsidiaries

The relatively small amount of subsidiary company obligations increases the earnings of the Associated Gas and Electric Company directly applicable to the parent company bonds.

The Associated Company has only $34 of subsidiary company obligations for each $66 of parent company stock, compared with a composite average, based on 20 comparable companies, of $60 for each $40 of parent company stock.

To obtain a copy of our analysis showing this comparison, write for folder R-190.

General Utility Securities Incorporated
61 Broadway New York
Pacific Coast Correspondent
B. B. Robinson & Co., Ltd.
Pacific Southwest Bank Bldg.
Los Angeles, Calif.

VARGAS TO STEP OUT FOLLOWING REFORMS

RIO DE JANEIRO, Nov. 4. (AP)—The Brazilian provisional government, of which Dr. Getulio Vargas became head yesterday as the victor in a brief revolution, plans to step out as soon as it has effected reforms and democratic elections then will be conducted. This was the assurance today of Dr. Osvaldo Aranha, associate of Vargas and just named Minister of the Interior and Justice in the temporary government, who told the Associated Press the new administration will represent the will of the Brazilian people.

GERMAN FASCIST MOUTHS THREATS

BERLIN, Nov. 4. (AP)—The Fascist leader, Joseph Goebels, declared at a meeting of his supporters today that should the Fascist party come into power and he attain the post of Minister of the Interior the castor-oil treatment inaugurated in Italy would be applied to editors unfavorable to the National Socialist party. If the Reds do not behave in the Reichstag, he said, they should be so badly beaten they will not care to return. The same treatment he recommended for persons who drive automobiles of foreign manufacture.

HERMOSA READY FOR ANNUAL ROLL CALL

HERMOSA BEACH, Nov. 4.—Organization of a general committee of twenty-one representatives of civic and fraternal societies here, for the annual Red Cross roll call, has been announced by Mrs. W. W. Wilkinson. The drive is expected to be well under way this week. Frank C. Russell, secretary of the Chamber of Commerce, is vice-chairman. The quota for this district has been set at $1500.

BANKS IN ARKANSAS SUSPEND PAYMENT

SEARCY (Ark.) Nov. 4. (AP)—The Union Bank and Trust Company of Searcy and two affiliated banks in White county closed today. The two subsidiary banks are the Citizens Bank of Bradford and the White County Bank of Beebe. Affairs of all three were placed in the hands of the State Bank Commissioner.

CORPORATE TRUST SHARES

Without obligation, send information to:

Name .....
Address .....
City .....
11-5-30

CASS, HOWARD & CO.
INCORPORATED
Suite 322-329, 530 West Sixth St., Los Angeles
Telephone VAndike 2094

Complete information on

Corporate Trust Shares

gladly furnished on request without obligation.

Name Address

REVEL MILLER & CO.
650 So. Spring St. VAndike 2201
Los Angeles, Calif.
SAN FRANCISCO LONG BEACH PASADENA SAN DIEGO

UNLISTED DEPARTMENT
WE WILL SELL (Subject)

HAROLD G. FERGUSON Finance Company, Ltd.

20 Units	$10.00

BENEFICIAL INTERESTS

5 P. T. 27	$27.50
10 P. T. 28	22.50
5 P. T. 30	10.00
10 P. T. 999	12.00
50 Chatsworth Ld. & Bldg. Pfd.	1.00
100 Consolidated Rock Com.	1.50
100 Consolidated Rock Units	12.50
100 Doyle Petroleum	Bid
84 Hollywood Bus. Prop. Com.	4.50
168 Hollywood Bus. Prop. Pfd.	4.50
200 Monolith Midwest	2.50
200 Platt Music	9.00

Mc Bride & Co
MEMBER L. A. CURB EXCHANGE
310 Stock Exchange Bldg.
639 S. Spring St. TR. 2181

We Recommend
CORPORATE TRUST SHARES
Detailed information on request.
Seymour & Company
INVESTMENT SECURITIES
Van Nuys Building,
Los Angeles
Telephone: FAber 3292

GOOD PRICES PAID
for
Seasoned Street Improvement Bonds in well located Districts in Los Angeles, and vicinity.

LAURENCE BOOTHE
712 Board of Trade Bldg.
TR. 6854 Los Angeles

Security Mortgage Company
SIXTEEN OFFICES IN CALIFORNIA
530 West 6th Street
Los Angeles, California
TRINITY 6111

Now more than 10 MILLION Corporate Trust Shares

ON November 1, 1930 there were outstanding with investors 152,231 certificates representing more than 10 million Corporate Trust Shares.

*Seven months before, on April 1, 1930, there were 2,152,000 Corporate Trust Shares outstanding.

Sales by investment houses and banks of more than 8 million Corporate Trust Shares in seven months evidence their wide appeal to investors.

The strong companies included in the portfolio (listed at the right) together with the convenience and advantages of the trust form of holding and the exceptional return afforded by the Corporate Trust Share plan, have contributed to this widespread favor. In our opinion, however, two outstanding Corporate Trust Share features are largely responsible, *because of their inherent fairness to the investor:*

(1) Unclaimed coupon monies or unclaimed principal are not paid over to the sponsors by the Trustee at the end of six years. These always remain with the independent Trustee where holders of certificates or coupons may always claim such funds.

(2) The portfolio is 100% efficient because both the underlying stocks and the cash in the Reserve Fund work for the investor. The cash now deposited in the Reserve Fund to stabilize future distributions is earning interest for Corporate Trust Shareholders. Using the average interest rate applicable for the 10 years ended January 1, 1930, and based upon present cash in Reserve Fund only, this earning compounded semi-annually amounts to

$5,032,699

during the life of the trust. The creation of additional Corporate Trust Shares will increase this amount; all of it, however, will represent earnings for the holders of Corporate Trust Shares.

*Active selling in eastern territory was not begun until March 1930.

CORPORATE TRUST SHARES
representing an ownership interest in these 28 companies.
The Chase National Bank of the City of New York, *Trustee*

RAILROADS
Atchison, Top. & Santa Fe
Illinois Central
Louisville & Nashville
New York Central
Pennsylvania Railroad
Southern Pacific
Union Pacific

OILS
Standard Oil of California
Standard Oil of Indiana
Standard Oil (New Jersey)
Standard Oil of New York
Texas Corporation

UTILITIES and QUASI-UTILITIES
American Tel. & Tel.
Consolidated Gas of N. Y.
General Electric
Westinghouse Electric
Western Union Telegraph

INDUSTRIALS
American Tobacco
Amer. Rad. & Stand. San.
du Pont
Eastman Kodak
Ingersoll Rand
International Harvester
National Biscuit
Otis Elevator
United Fruit
United States Steel
Woolworth

MOODY'S COMPOSITE PORTFOLIO RATING "A"

Price at the market, $7.12 per share

853 INVESTMENT HOUSES AND BANKS OFFER AND RECOMMEND CORPORATE TRUST SHARES

ASK YOUR INVESTMENT HOUSE OR BANK
about Corporate Trust Shares

ROSS BEASON & COMPANY
Western Syndicate Managers
VAN NUYS BUILDING
LOS ANGELES
SAN FRANCISCO NEW YORK SALT LAKE CITY

This is one of a group of investment trusts sponsored by ADMINISTRATIVE AND RESEARCH CORPORATION

WHAT'S DOING today

City Club and League of Women Voters joint meeting, clubhouse, 633 South Spring street, noon.

Los Angeles Chapter, Daughters of American Revolution meeting, Women's Athletic Club, afternoon.

Catholic Woman's Club meeting, 927 Menlo avenue, 2 p.m.

Public lecture, Central Library, 8 p.m. Thomas H. Elson will lecture on "Occupational Analysis of the Student Body of a Metropolitan High School."

Hollenbeck Thrift Club meeting, clubhouse, afternoon.

Council of Jewish Women meeting, 214 South Lorna Drive, 2 p.m.

Mother Bureau sewing for philanthropies, 1829 Oak street, afternoon.

Ladies Auxiliary of McKinley Home business meeting, 420 Lafayette Park Place, afternoon.

Community Chest luncheon, Biltmore, noon.

Optimist Club luncheon, Biltmore, noon.

Kiwanis Club luncheon, Biltmore, noon.

Democratic Ass'n luncheon, Biltmore, noon.

University of Southern California alumni state luncheon, Alexandria, noon.

Knoll Club drama department meeting, clubhouse, 4400 Wilshire Boulevard, noon.

Progress Club of Hollywood literature luncheon, clubhouse, noon.

Women's University Club current thought section meeting, clubhouse, 943 South Hoover street, 6:15 p.m.

Hollywood Chamber of Commerce art exhibit, Congregational Church, 2022 Colorado Boulevard, Eagle Rock, 1 to 10 p.m. daily.

Chautauqua Club meeting, Temple Auditorium, Fifth and Olive streets, 1:30 p.m.

Los Angeles Round Table luncheon, Alexandria, 12:15 p.m.

Phi Delta Theta Alumni Club meeting, University Club, 12:15 p.m.

Southwest Museum exhibit, Highland Park, afternoon.

Los Angeles Museum exhibit, Exposition Park, 10 a.m. to noon.

Free permanent California exhibit, State Exposition Building, Exposition Park, 10 a.m. to noon.

Lawn bowling, Exposition Park, daily after 1 p.m.

Los Angeles county exhibit, Chamber of Commerce Building, 8:30 a.m. to 5 p.m.

Huntington Library and Art Gallery, San Marino. Open to the public by ticket from 1:30 to 4:30 p.m. Tuesdays, Wednesdays, Thursdays, Fridays and Saturdays; also first and third Sundays of each month.

Poetry and Music Club meeting, Majestic Theater Building, 2 p.m.

Sunshine Club, Columbia Circle of the D.A.R. meeting, Patriotic Hall, 1816 Figueroa street, all day.

Static Societies—

Montana State Society dance, Chateau Ballroom, Washington and Oak streets, evening.

"TIMES" THEATER GUIDE

MOTION PICTURES

Earl's, Eighth, between Broadway and Hope—"Animal Crackers." The four Marx Brothers in a delightful form of nonsense.

Boulevard, Washington at Vermont — "Up the River." A funny satire on prison life with a fine cast headed by Spencer Tracy.

California, Main and Eighth—"Mr. Wu." A very good version of an old success with the Spanish artist, Ernesto Vilches.

Carthay Circle, Carthay Center—"Just Imagine." A fantasy of the future, with El Brendel and Maureen O'Sullivan.

Chinese, 6925 Hollywood — "The Big Trail," a spectacular in setting and photography, that proudly demonstrates the power and sweep of Grandeur film.

Criterion, 642 South Grand—"Billy the Kid," an exciting picture keeping interest breathless by the large film. John Mack Brown.

Egyptian, Hollywood Boulevard—"The Last of the Duanes," The popular Rahel Grey story with George O'Brien.

Figueroa, Figueroa at Santa Barbara— "Let's Go Native."

Filmarte, 1228 North Vine—"Because I Loved You." A German musicale which means lots and lots of music.

Forum, Pico at Norton—"For the Defense." An able portrait of a criminal lawyer given by William Powell.

Loew's State, Broadway at Seventh— "Lilliom." An inspirational picture of delicate quality. Charles Farrell.

Majestic, Broadway at Ninth—"The Office Wife." Dorothy Mackaill with Lewis Stone and Dorothy Mackaill.

Million Dollar, Broadway at Third— "Let's Go Native." Not too good, but there's Jack Oakie.

Paramount, Hollywood at Vine—"So This Is London." Will Rogers and his wit are always good.

Paramount, Hill at Sixth—"The Virtuous Sin." The eternal triangle theme, a puzzling combination of good and bad. Kay Francis.

Rialto, Wilshire at La Brea—"Monte Carlo." A delightful satire and fine comedy from Jack Buchanan and Jeanette MacDonald.

R.K.O., Hill at Eighth—"Big Money." Good light entertainment from that boy-comedian, Eddie Quillan.

R.K.O. Orpheum, Broadway at Ninth—"Check and Double Check." Amos and Andy bring their act talk to the screen in an efficient and humorous vehicle.

Tower, Broadway at Eighth—"Reno." Trash. With Ruth Roland.

Uptown, Western at Tenth—"Monte Carlo."

United Artists, Broadway near Ninth—"Du Barry, Woman of Passion." Norma Talmadge in a rather quiet portrait of a spectacular favorite.

Warners' Downtown, Hill at Seventh—"The Life of the Party."

Warners' Hollywood, Hollywood Blvd. at Wilcox—"The Life of the Party." A jest of matrimonial popular order and Winnie Lightner.

Wilshire, 8440 Wilshire Boulevard — "Those Three French Girls." Vivacious entertainment suitable to its title. Phil D'Orsay.

STAGE

Belasco, Hill at 11th—"Young Sinners." More of youth's wild doings, which should prove popular. John Darrow.

Biltmore, 5th near Grand—"New Moon." Romberg's lovely music and the spirit of adventure pervade this operetta which presents Perry Askam.

El Capitan, Hollyw'd Blvd. nr. Highland—"Parlor, Bedroom and Bath." Charlotte Greenwood strides onto this stage and her play matters not at all. Destined for a healthy and wealthy run.

Hollywood Playhouse, Vine near Hollywood Blvd.—"Mister Antonio." The favorite Leo Carrillo returns in an ancient vehicle that creaks.

Mason—Broadway near 1st—"Women Who Take." A dramatic conflict of marital conditions in which Irene Rich acquits herself creditably.

Music Box, Hollywood Blvd., nr. Gower—"The Apple Cart." George Bernard Shaw's prediction of the future is ably portrayed by Alan Mowbray and fellow-actors.

Vine St., Vine near Hollywood Blvd.—"My Girl, Friday." A fast and funny farce about the business man at play. With John T. Murray.

BURLESQUE

Follies, Main at Fourth—Burlesque.

VALLEJO TAILOR DIES

VALLEJO, Nov. 4. (AP)—Victor J. Manner, veteran Vallejo tailor, dropped dead in his store today. Physicians said he suffered a heart attack.

WEATHER REPORT

[Official Report]

LOCAL OFFICE, U. S. WEATHER BUREAU, Los Angeles, Nov. 4.—(Reported by H. B. Hersey, Meteorologist.) At 5 o'clock a.m. the barometer registered 29.96; at 5 p.m., 29.95. Thermometer for the corresponding hours showed 70 deg. and 74 deg. Relative humidity, 5 a.m., 39 per cent; 5 p.m., 28 per cent. Wind, 5 a.m., north, velocity 1 mile; 5 p.m., west, velocity 6 miles. Temperatures, highest, 86 deg.; lowest, 65 deg. Rainfall for reason, .11 of an inch; normal to date, .91 of an inch; last season to date, .32 of an inch. Barometer reduced to sea level.

WEATHER CONDITIONS.—Nov. 4: Light to moderately heavy rain has fallen during the past twenty-four hours on the Middle and South Atlantic Coast, but no precipitation of importance was reported in other portions of the country. It was quite cold this morning in the Middle and South Atlantic States and temperatures were generally below normal east of the Mississippi River, but they were normal or above from the Rocky Mountains to the Pacific Coast. In Southern California clear, very warm weather prevailed yesterday, with low humidity. It was clear this morning at all stations, with temperatures slightly above normal. Fair, moderately warm weather may be expected in Los Angeles and vicinity Wednesday, with gentle, variable winds. The humidity will be a little higher near the coast.

SUN, MOON AND TIDES.—Los Angeles, Nov. 5: Sun rises 6:17 a.m., sets 4:57 p.m.; moon rises 4:34 p.m., sets 5:30 a.m. Los Angeles Harbor, Nov. 5: High tides 8:17 a.m. and 9:10 p.m.; low tides 1:52 a.m. and 3:01 p.m.

LOCAL TEMPERATURES. — Nov. 4: Minimum and maximum temperatures from Southern California points, reported yesterday to the Los Angeles office of the U. S. Weather Bureau, were as follows:

Stations—	Max.	Min.
Imperial	92	53
Los Angeles Harbor	77	58
Mt. Wilson	74	37
Pasadena	93	54
Pomona	92	49
Porterville	81	41
Redlands	87	53
Riverside	92	45
San Bernardino	90	49
Santa Ana	93	43
Santa Barbara	88	46
Sierra Madre	89	66

LOCAL FORECAST

For Los Angeles and vicinity: Fair weather and normal temperature Wednesday and Thursday.

STATE FORECAST

SAN FRANCISCO, Nov. 4.—Weather forecast:

San Francisco Bay region: Fair and mild Wednesday and Thursday, but fog in the morning; moderate west winds.

Northern California: Fair and mild Wednesday and Thursday; heavy fog on the coast; unsettled Thursday in the extreme north portion; moderate northwest winds.

Southern California: Fair weather and normal temperatures Wednesday and Thursday; gentle west winds on the coast.

ARIZONA FORECAST

PHOENIX, (Ariz.) Nov. 4.—Forecast for Arizona: Fair west, unsettled east portion Wednesday; Thursday fair; little change in temperature.

COLORADO RIVER

YUMA (Ariz.) Nov. 4.—(Exclusive Dispatch from the U. S. Reclamation Service.) Gauge height, Colorado River, 18.80 feet. Discharge, 27,000 cubic feet.

TEMPERATURES

Stations—Conditions, 5 p.m.	Tempera-tures—Max.	Min.	xPrecipita-tion.
Boise—Clear	58	36	0
Boston—Raining	66	38	.02
Chicago—Clear	52	34	0
Denver—Clear	62	34	0
Edmonton—Cloudy	52	16	0
El Paso—Clear	77	52	0
Eureka—Clear	64	44	0
Flagstaff—Pt. cloudy	58	26	0
Fresno—Clear	78	48	0
Helena—Pt. cloudy	50	34	0
Kalispell—Cloudy	50	34	0
Kamloops—Cloudy	48	30	0
Kansas City—Clear	58	34	0
Lander—Clear	56	28	0
Los Angeles—Clear	86	65	0
Medicine Hat—Clear	52	22	0
Needles—Clear	86	46	0
New Orleans—Clear	66	34	0
New York—Raining	66	44	.92
Northhead—Cloudy	54	48	0
Oklahoma—Clear	74	50	0
Omaha—Clear	58	36	0
Phoenix—Partly cloudy	82	62	0
Portland, Or.—Cloudy	52	40	0
Red Bluff—Cloudy	68	46	0
Roseburg—Pt. cloudy	64	34	0
St. Louis—Clear	58	40	0
Minneapolis—St. Paul—Clear	56	36	0
Sacramento—Clear	78	48	0
Salt Lake City—Clear	66	38	0
San Diego—Clear	80	62	0
San Francisco—Pt. cldy.	64	50	0
Santa Fe—Cloudy	64	38	0
Seattle—Clear	54	42	0
Spokane—Partly cloudy	52	34	0
Tonopah—Clear	64	44	0
Tucson—Clear	78	54	.14
Washington—Cloudy	50	42	.12
Winnemucca—Clear	70	34	0
Winnipeg—Pt. cloudy	52	24	0
Yuma—Clear	90	64	0

x—Precipitation, 5 a.m. to 5 p.m.

VITAL RECORD

NATURALIZATION PETITIONS

Petitions for naturalization, with name, nationality and residence given, have been filed with the United States District Court, as follows:

Edna Helen McArley, 1800 West Forty-sixth street; Australia.

John Asman (Johann Paul Assmann.) 1400 Maple avenue; Germany.

Louis Goldberg, 4816 Central avenue; Russia.

Samuel Jacob Berman, 3666 Cimarron street; Russia.

Frank Sfeild, 4961 Cromwell avenue; Germany.

Loucas Demopoulos, 612½ North Spring; Greece.

Henrietta (Onaryna) Usatenko, 8222 Franklin avenue; Russia.

Ernest Tricketi, Sawtelle; England.

Yozo Misetic (Joseph Lee Misetich.) 1323 Pennsylvania avenue; Jugo-Slavia.

Pauline Stone, 436 Margaret avenue; Russia.

Carl Maurer, 741 West Ninety-sixth street; Germany.

John Alfred Robertson, 5855 Sepulveda Boulevard; Van Nuys; England.

Katherine Schwarm, San Pedro; Poland.

Jacob Tschanlan, 3341 Gleason avenue; Switzerland.

Marie Louis Tschannen, 3341 Gleason avenue; Switzerland.

Albert Garnes, 428 Margaret street; Russia.

Jacob Rapaport, 1530 West Fifty-fourth street; Russia.

Howard Scott Cooper, 640 Front street, Alhambra; England.

Louis Wasserman, 5843 South Figueroa street; Russia.

Edith Marie Hill, Santa Monica; England.

Dimos Asimakes, 687 Elberson avenue, San Pedro; Greece.

Rebecca Bucuresteanu (Rebecca Greenberg,) 1421 South Bronson; Rumania.

Sarah Louisa Mills, 4313 Russell avenue; England.

William Frank Mills, 4313 Russell avenue; England.

Max Alfonso Erb, 200 South Bonnie Brae; Argentina.

Stanley George Powles, 2341 Forney street; England.

Evelyn May McKay, 815 West Forty-third Place; Canada.

Frank (Franjo) Brncic, 7110½ Bonsallo avenue; Jugo-Slavia.

Margaret Collins, 7022 Estrella avenue; Ireland.

NATURALIZATION PETITIONS

Petitions for naturalization, with name, nationality and residence given, have been filed with the United States District Court, as follows:

Gertrude McDonald Vincelette, 410 South Ardmore; Canada.

Albert George Ross, 829 North Ridgewood Place; Scotland.

Save Drasuesku (Sam Drazen,) 3400 Hope street, Huntington Park; Austria-now Rumania.

Karl Seethaler, 541½ West Forty-first Drive; Czecho-Slovakia.

Charles Wilhelm Sorensen, 499 East Fifty-second street, Long Beach; Denmark.

Asta Sorensen, 499 East Fifty-second street, Long Beach; Denmark.

Obradovich, Dimitrije (John.) Redondo Beach; Servia.

Jerry Maras, San Pedro; Jugo-Slavia.

Annie Winnifred Burditt, 1819 Curson avenue; England.

Emma Esquetta Anderson, 769 South Berendo; Canada.

Maria Difrancisco 1815 Bridge street; Italy.

William Ralsom Snow, 918½ West Thirty-second street; England.

Mrcevich (Mercy) Anton, 1911 Zonal avenue; Juco-Slavia.

Luigi Petri, 633 South Johnston street; Italy.

Marjorie Fried, 538 North Bronson avenue; Hunsary.

August Barchardt, 1026 Dorchester avenue; Germany.

Anita Calderwood, 6307 Kenlston avenue; Italy.

Ferdinand Ullman, 2124 West Fifty-fourth street; Russia.

Rita Leib Cukerblatt (Alex Lewis Zukor,) 2144 City View avenue; Poland.

Adelgunde Seidler (Adi Seidler,) 1417 Acacia street; Austria.

Louis Robert Sandor, 325 South Thomas street; Rumania.

Gustav Arthur Richter (Gustav Arthur Rich,) 6605 Raymond; Germany.

Verna Clarice Shrauge Kleinman, 2915 Cheapeake avenue, Canada.

Pauline Weber, 3519 Fernwood avenue; Switzerland.

Bishoe Masowstsky (Irving Moss,) 3179 Perlita avenue; Russia.

DEATHS

With Funeral Announcements.

ADAMS. At 711 West Forty-third street, James H. Adams, beloved father of R. H. and Guy E. Adams and Mrs. Olga Renick of this city; brother of William E. Adams of Deadwood, S. D.; Mrs. Hallie M. Kendall of Glendale, and Mrs. Martha B. Pepper of Los Angeles.

Funeral services Thursday at 10 a.m. from the Wee Kirk o' the Heather, Forest Lawn Cemetery. W. A. Brown, funeral director.

ADAMS. Robert P. Adams, formerly of 210 South Johnston street, aged 91 years, beloved father of Mrs. Rossie Hughes of Hawthorne, Cal.; Mrs. Floy Gray of Avalon, Catalina; Mrs. Gertrude Conaway of Santa Maria; Mrs. Clara Miller; Frank and Harry Adams of Los Angeles.

Services at Los Angeles Undertaking Company chapel, 2517 Pasadena avenue, Thursday at 2 p.m. under auspices of Kenesaw Post, G.A.R. and Gate Lodge No. 290, F. & A.M.

BARCLAY. November 4, Mrs. Agnes Barclay.

Remains at Bresee Brothers. Notice of funeral later.

BOWEN. J. W. Bowen, beloved husband of Mrs. Elnora Bowen, and father of James W. Bowen.

Funeral services today at 10 a.m. from the chapel of W. A. Brown, 1812 South Flower street.

BROOKS. Services for Louis C. Brooks, Thursday, November 6 at 11 a.m. (instead of today as previously announced.) from Pierce Brothers' chapel.

CAMPBELL. Louise A. Campbell, beloved wife of Lake E. Campbell, and mother of S. B. Campbell of Venice, Cal., and H. A. Campbell of Los Angeles; sister of C. A. Bosquin of this city. Memorial services Thursday, November 6 at 1 p.m. from the Wee Kirk o' the Heather, Forest Lawn Cemetery. Peterson, Duckworth & Co., directors.

CLEVER. In Monterey Park, November 4, Martin C. Clever, aged 72 years, beloved husband of Barbara Clever, father of M. D. Clever of Calsary, Alta., H. J. Clever of Van Nuys; Mrs. Mary Wright of Reseda, and Mrs. Emma S. Dix of Alhambra.

Services will be held at the Alhambra parlors of P. A. Utter & Son, November 6 at 2 p.m. Interment, San Gabriel Cemetery.

COLE. November 4, John Addison Cole of 336 West California street, Pasadena. Survived by his wife, Mary E. Cole, a son, John M. Cole of Pasadena, and a daughter, Mrs. H. S. Gilman of San Dumas.

Funeral at 4 p.m. Wednesday at Wee Kirk o' the Heather at Forest Lawn. Glendale. Turner and Stevens of Pasadena, directors.

COLVILLE. Services for Thomas Bowhill Colville today at 1 p.m. from Pierce Brothers' chapel.

CRESMER. Mary S., beloved wife of Harmon Cresmer of 6540 Gouverneur street, loving mother of J. Edward Cresmer of Los Angeles, William T. Cresmer of Chicago, Mrs. Emma Hall of Pomona, Cal.; Mrs. Bessie Heaton of San Bernardino, Miss Bertha Cresmer of Los Angeles, and Mrs. Nina Holden of Fresno.

Funeral services Thursday at 10 a.m. in Hollywood Cemetery chapel. Clark F. and Alice Mendell, directors.

CURRAN. At her residence, 507 North Arden Boulevard, Mary Eleanor Curran, beloved sister of Pauline O. and Garner Curran.

Services will be held today at 4 p.m. from the Connell chapel, 1239 South Hope street.

DAVIS. Leo Davis.

Notice of funeral later by Pierce Brothers.

DOEHLING. Requiem mass for George Edward Doehling, Thursday, November 6 at 9 a.m., from St. Thomas Church, 1317 South Mariposa avenue. Pierce Brothers, directors.

DUNLAP. Services for Emma Louise Dunlap at Cresses' Highland Park, today at 1:30 p.m.

DUTTON. B. T. Dutton.

Remains at the chapel of W. A. Brown, 1812 South Flower street.

ENGEL. Mass for Frank G. Engel today at 9 a.m. at Holy Cross Church, Forty-seventh and Main street. L. P. Utter Company, funeral directors.

FAIN. Remains of Cary Fain will be forwarded to Middleville, Ariz., for interment. Graham & Isbell, directors.

FARLEY. Amelia O., daughter of the late John Farley of St. Thomas, Ontario.

Services today at 10:30 a.m. from the Le Roy Bagley Mortuary, 5440 Hollywood Boulevard. Interment, Hollywood Cemetery.

FISHER. At 411 South Thomas street, Mrs. Anna B. Fisher, beloved mother of Russell O. and Chester B. Smith, Mrs. E. M. Holly and Mrs. Beatrice Smith.

Funeral November 6 at 2 p.m., from the chapel of Gus Alvarez & Moore. Interment, Angeles Abbey Mausoleum.

GAVIN. The funeral services of Henry J. Gavin will be held today at 10 a.m. from the Wee Kirk o' the Heather, Forest Lawn Cemetery. W. A. Brown, funeral director.

GREEN. Juanita R., late of 617 West Ninety-seventh street.

Funeral services Thursday at 10 a.m. from the Brample Church, 1816 South Toberman.

GUTCHES. At his home, 830 West Washington street, November 4, 1930, Charley E. Gutches, brother of Mrs. Nellie Doremus and Mrs. Virzie Brooks.

Funeral services will be held in the chapel of J. D. Faris & Co., corner Tenth and Flower streets, Thursday, November 6, at 10:30 a.m.

HEATH. Francis E., husband of Mable C. Heath, and father of Mrs. M. W. Rowell and Mrs. Don Bailey.

Funeral services Thursday at 3 p.m. from the Le Roy Bagley Mortuary, 5440 Hollywood Boulevard.

HENDRICKS. Cecil, son of Roy G. Hendricks.

Services will be held Thursday at 2 p.m. from Ruppe Mortuary.

HODGSON. Of Burbank, James Hodgson, aged 90 years, beloved husband of Addie Hodgson.

Funeral Friday at 2 p.m., from the chapel of A. C. Pilibach, Burbank.

HURST. November 3, Edward G. Hurst, aged 45 years, of 208 South Arden Boulevard, beloved husband of Florence Hurst, and loving father of Ralph and Edward Hurst; brother of Tom Hurst of Arvada, Colo., and nephew of Mrs. Elizabeth Burns and Miss Lucy David of Los Angeles, and Charles David of Chicago. Member of Temple Lodge No. 84, F. & A. M. of Denver.

Masonic services will be held Thursday at 2 p.m. at Edwards Brothers' New Colonial Mortuary, 1000 Venice Boulevard. Interment private.

KOCH. Alice J., beloved mother of James B. Cole.

Services will be held today at 11 a.m. from Ruppe Mortuary.

LSERIGHT. November 4, at 2214 S. Alsace avenue, Mary F. Leeright, beloved wife of George Leeright and loving mother of Mrs. Mildred Carlson of Boise, Idaho; loving daughter of Mrs. Henrietta Woods of Twin Falls, Idaho, and sister of William, Ralph, Mark, Leland and George Woods.

Notice of funeral later by Pierce Brothers.

LOCKHART. At 5127½ Pasadena avenue, Thomas Reed Lockhart.

Memorial services at Cresses', Highland Park, today at 2:30 p.m.

LYDICK. George Everett Lydick.

Notice of funeral later. W. A. Brown, director.

MAUK. At Globe, Ariz., November 2, Mrs. Mary F. Mauk, aged 80 years, formerly of 4510 Melbourne avenue, this city, beloved mother of Sid F. Mauk of Globe, Ariz., and Fred G. Mauk of Long Beach, Cal.; sister of Fred E. Fisk of Los Angeles and Frank Fisk of Murphy, Cal.

Funeral services today at 11 a.m. from the chapel of W. A. Brown, 1812 South Flower street.

McDERMOTT. Late of 1805 North Kingsley Drive, Myron Edna McDermott, aged 30 years.

Services Thursday at 2 p.m. at E. B. McCormick's funeral chapel, 4601 Crenshaw Boulevard.

McGAFFEY. November 1, Ida Bair McGaffey, beloved wife of Kenneth McGaffey, and loving mother of Kenneth McGaffey, Jr.; sister of Effie V., and Oscar H. Bair.

Services today at 2 p.m., from the chapel of Reed Brothers, Tapley & Geiger, 721 West Washington street.

MERRELL. November 3, Mary Merrell, aged 71 years.

Services today at 2 p.m. from the chapel of Roy D. Klinker, Huntington Park.

DEATHS

With Funeral Announcements.

MENDELL. Francis J. Mendell.

Notice of arrangements later by Francis V. Hall & Son.

MILLER. November 4, Lizzie Miller, beloved mother of Mrs. Ralph W. Rice.

Notice of funeral later by Pierce Brothers.

MUELLER. At 4546 Paulham avenue, Mrs. Caroline Mueller, beloved mother of Hilda A. Mueller and Louis H. Mueller of Los Angeles.

Memorial services at the Wee Kirk o' the Heather, Forest Lawn, Friday at 10 a.m. Cresses, Eagle Rock, directors.

MULLER. The funeral services of Mrs. Mary Muller will be held today at 2 p.m. from the chapel of W. A. Brown, 1815 South Flower street.

NOLAN. November 3, Edward Nolan, aged 63 years, loving son of Katherine Nolan, and brother of Peter and George Nolan and Mrs. Thomas Brewer.

Funeral from The White Company, 664 West Washington street, today at 8:30 a.m. Requiem mass at St. Vincent's Church at 9 o'clock.

PICCO. October 31, Martin Picco.

Remains in care of Edwards Brothers' new Colonial Mortuary, 1000 Venice Boulevard.

PIRIE. Strictly private services for Clare H. Pirie will be held at 10 a.m. today, at Edwards Brothers' new Colonial Mortuary, 1000 Venice Boulevard.

POST. The funeral of Esther Post will be held from the chapel of Paul D. Robinson, 1001 West Washington street, Friday, November 7 at 3 p.m.

PRCEY. Accidentally, November 3, Steve Prcey, loving son of Vida and Ann Prcey.

Funeral Thursday, November 6 at 9 a.m., from the residence, 828½ North Bewdry. Requiem high mass at St. Anthony's Church, Alpine and Grand avenue at 10 a.m. Washington Undertaking Company, directors.

RAPP. Helen E. Rapp.

Putnam Friday at 10 a.m. from the chapel of J. H. Riedeman, 1618 South Main street.

REID. Harris W. Reid.

Notice of funeral later by Pierce Brothers.

RICE. November 4, Martha S. Rice, of 901 North Havenhurst Drive.

Funeral services will be held Thursday, November 6 at 3 p.m., from the parlors of W. M. Strother, 6240 Hollywood Boulevard. Parking for cars provided. (Boston and Malden, Mass. papers please copy.)

ROHRBECK. Services for Henry Rohrbeck will be held today at 11 a.m. from Edwards Brothers' new Colonial Mortuary, 1000 Venice Boulevard.

SALMON. At 1851 North Avenue 55, Mary Salmon.

Remains at Cresses', Eagle Rock.

SEYMOUR. Late of 886 West Eleventh street, San Pedro, Ada L. Seymour, aged 73 years, formerly of 2711 West Ninth street, Los Angeles, loving mother of Mrs. Ruth Burton.

Services Friday at 11 a.m. at the chapel of A. C. Pilibach, Burbank.

SHUTTS. The funeral services of Miss Margaret B. Shutts will be held Thursday at 2 p.m., from the Wee Kirk o' the Heather, Forest Lawn Cemetery. W. A. Brown, funeral director.

SMITH. The funeral services of Mrs. Mary Cramer Smith, widow of the late Rev. William T. Smith, will be held at the residence, 1951 South Holmes, Wednesday at 2 p.m. Bresee Brothers, directors.

SOUSEDA. November 3, Louis Souseda, infant son of Mr. and Mrs. Ralph Souseda.

Services today at 3 p.m. from Pierce Brothers' chapel.

STURDIVAN. R. C. Sturdivan.

Remains at the chapel of W. A. Brown, 1815 South Flower street.

TEETER. Frank, late of 1750 West Forty-first street.

Funeral services Friday at 10 a.m. from the Bramble Funeral Church, 1816 South Toberman.

TRAPTON. Mrs. Mollie Ann Trafton, of 1200 South Flower street.

Funeral services, Thursday at 10 a.m. from the chapel of W. A. Brown, 1815 South Flower street.

TURNER. November 4, at 435 South El Camino avenue, Jorinne Harris Turner, beloved wife of William M. Turner, and loving mother of Thomas F., and William Wood Turner.

Services today at 1 p.m. from the Wee Kirk o' the Heather, Forest Lawn. Pierce Brothers, directors.

WATSON. November 2, James C. Watson, loving son of Mr. and Mrs. James K. Watson.

Funeral services today at 9 a.m. at St. Mary's Church, Cunningham & O'Connor, directors.

WHITE. November 2, accidentally, at Huntington Beach, Cal., Bruce White, beloved husband of Bertha Temme White; father of Laurence, Robert and Richard White; son of Mrs. Lester White; brother of Mrs. Lester Warnerburger.

Funeral services November 5 at 4 o'clock in Hollywood Cemetery chapel.

WILSON. November 3, at 942 Lucile avenue, William F. Wilson, beloved husband of Flora May Wilson, and loving father of Stanley R., Frank T. and Florence Alden Wilson, and Mrs. C. Lucile Crowley.

Services today at 9 a.m. from the Wee Kirk o' the Heather, Forest Lawn. Pierce Brothers, directors.

WILLIAMS. November 3, at Monrovia, Helen Paul Williams.

Services will be held Thursday at 10 a.m. from the chapel of W. R. Temple, 128 Palm avenue, Monrovia.

WOODS. Funeral services for Jean J. S. Woods will be held Thursday at 2 p.m. from the chapel of Clair Omar-holtzer Co., 1236 South Grand avenue.

FUNERAL NOTICE

Golden State Lodge No. 358, F. & A. M., will assemble Thursday at 2 p.m. at Grace Chapel, Inglewood Park Cemetery, for the purpose of attending the funeral of our late brother, Frederick William Pilschke.

ALEXANDER J. WATSON, W. M.
Attest: CHARLES L. WILDE, Sec.

FUNERAL NOTICE

East Gate Lodge No. 290, F. & A. M., will convene at Evergreen Cemetery at 3 p.m. o'clock, November 6, to conduct the funeral of our late brother, Robert Perry Adams. By order of

M. H. LE VAN, Master.

FUNERAL DIRECTORS

BRESEE BROTHERS. Estab. 1892
FREE PARKING IN OUR OWN GARAGE
855 FIGUEROA PA. 31225
1750 E. 102ND ST. LA. 3785
BRESEE BROTHERS & LINCK
1815 E. MANCHESTER. LA. 1393.

$70—FUNERALS AS LOW AS $70
RUPPE MORTUARY
950 WEST WASHINGTON
WE. 3397. NOT IN THE TRUST.

D. C. GULICK
$110—Funeral and Cremation—$110
WE. 9843. 1249 S. Flower.
PARKING SPACE PROVIDED

E. CLAIR OVERHOLTZER CO.
The Golden Rule Undertakers
WE. 6147. 1236 South Grand.

EDWARDS BROTHERS, INC.
SERVICE, ECONOMY, RELIABILITY
1000 Venice Boulevard (16th st.) WE. 8281

PAUL D. ROBINSON
1001 West Washington. WE. 1001.

GLASBAND & GROMAN
901 WEST AWSHINGTON. WE. 1231.

GARRETT BROTHERS
921 Venice Boulevard (16th st.) WE. 2039.

SHARP & O'CONNOR
931 Venice Boulevard. WE. 4448.

CEMETERIES

INGLEWOOD PARK CEMETERY
LARGEST IN CALIFORNIA
Mausoleum—Crematory—Columbarium
Telephone PLeasant 3144.

FOREST LAWN MEMORIAL PARK
AMONG THE HILLS
Cemetery—Mausoleum—Crematory
Glendale Avenue and San Fernando Road
TELEPHONE ALbany 1121.

BEAUTIFUL HOLLYWOOD
Cemetery Mausoleum Crematory
The Cemetery Without a Salesman
6000 Santa Monica Blvd.
HIlmpstead 3830. HOllywood 8455.

ROSEDALE CEMETERY
Permanent—Convenient—Beautiful
Cemetery, Crematory, Columbarium, Vault
1831 WEST WASHINGTON. RE. 8507.

MAUSOLEUMS

ANGELES ABBEY MAUSOLEUM
Close-by Los Angeles on Long Beach Blvd.
Crypts priced as low as $125.
Visitors welcome. Office, 603 Central Bldg. Telephone TUcker 9832.

CEMETERY LOTS

TWELVE-GRAVE plot in beautiful Myrtle Section, Inglewood Park Cemetery. Sacrifice. Good investment. Phone Owner, WH. 2190, evenings.

GRAVES and crypts, any cemetery, cheap. Memorial Sales Co., VA. 4570.

BUSINESS BREVITIES
[Advertising]

Steckel Studio; child portraitures. High-class reproductions. TU. 1657.

PRINCETON SUSPENDS TWO SCORE

Students Who Took Part in Riot Called Beneath Reds or Gangsters

PRINCETON (N. J.) Nov. 4. (AP)—Their conduct described by the dean as being beneath Reds or gangsters, forty-two Princeton University undergraduates have been suspended for participating in a riot last Wednesday.

The names of those suspended were not given out by Dean Gauss. Four were dropped for a year, two until the end of the Christmas vacation, five for one month, three for two weeks, fourteen for one week and fourteen for an indefinite period.

The riot was an aftermath of a football rally designed to arouse enthusiasm for the Princeton-Chicago game last Saturday which ended in a scoreless tie.

After the rally the students rushed into Nassau street, blocked traffic by pushing parked cars into the middle of the roadway, wrecked a theater ticket booth, rocked buses, turned on fire hydrants and ended by pulling the statue of "The Christian Student" from its pedestal and dragging it through the street.

SEATTLE STREET CAR PLAN GIVEN TO MAYOR

SEATTLE, Nov. 4. (AP)—A citizens' committee today recommended to Mayor Edwards that the municipal street railway be placed in the hands of a nonsalaried operating commission to be provided for at the next Legislature. The committee, headed by Carl Williams, has been studying the problem two months. The system was bought by the city for $15,000,000 and was taken over March 31, 1919. Another recommendation was for the imposition of a municipal vehicle tax on all private automobiles to add to the general fund.

PUZZLE SOLUTION

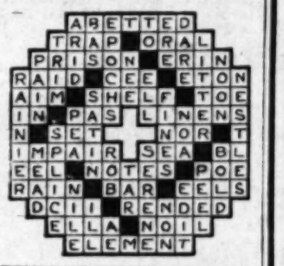

VARICOSE VEINS
Leg Ulcerations
Removed Without Operation
By the oldest institution in America for leg troubles. No detention from business or pleasure.
Visit this clinic for permanent reduction of varicose veins or healing of varicose ulcers, open sores, rash and eczema. Learn our Home Treatment to stop aches, pains, cramps; heal sores, ulcers and to reduce leg swelling, pimples, with leg.
Call or write for our New Scientific Free Book. Explain your ailment. Examination and Consultation Free.
Phone VAndike 7681. Office hours 1 to 3, Tuesdays and Friday until 8 P.M.
AMBULATORY CLINIC
FOR LEG TROUBLES
728 S. Hill St., Rm. 207, Los Angeles, Cal.

NATIONAL HORSE SHOW
Madison Square Garden

The National Horse Show at Madison Square Garden, New York, is one of the outstanding social events of the year.

Next week in New York

November 10-12
National Horse Show
Madison Square Garden

November 10-14
National Hotel Men's Exposition
Grand Central Palace

November 10
Aguilar Lute Quartet, Town Hall

November 10
Heifetz—first recital this season
Carnegie Hall

November 10-30
Antique Chinese Sculpture and Porcelain, 56th Street Galleries

November 13-25
Toscanini conducting the Philharmonic-Symphony Orchestra

November 15
Don Cossack Russian Male Chorus
Carnegie Hall

Fordham vs. St. Mary's, Calif. at Polo Grounds

N. Y. U. vs. Georgetown at Yankee Stadium

Yale vs. Princeton at Princeton

Penn. vs. Georgia Tech. at Philadelphia

No faster way

from Chicago to New York except by air

Four 20-hour flyers daily

LEADERS of a fleet of twelve trains from Chicago to New York daily, four luxurious Pennsylvania flyers make the trip in an even twenty hours.

They travel the short route and, although there is no faster way to travel except by air, this shorter route means that you enjoy a wide margin of safety and comfort.

Three other Pennsylvania trains make the trip to New York in less than twenty-one hours.

When you plan your next trip to New York you will find a Pennsylvania train that fits your individual plans. For here is one of the most flexible schedules ever set up between two great American cities.

To Washington and Baltimore the Pennsylvania offers a fleet of ten trains daily, led by The Liberty Limited, which leaves Chicago at 12.30 P. M.

Only 20 hours from Chicago to New York

The New Yorker		Broadway Limited	
Lv. Chicago	10.00 A.M.	Lv. Chicago	12.00 Noon
Ar

The Weather
FORECAST FOR LOS ANGELES AND SOUTHERN CALIFORNIA: Fair with normal temperature today and tomorrow. Maximum and minimum temperatures yesterday: 86—65.

Los Angeles Times

In Two Parts — 32 Pages
PART II — LOCAL SHEET — 16 PAGES

Vol. XLIX. WEDNESDAY MORNING, NOVEMBER 5, 1930. CITY NEWS—EDITORIAL—SOCIETY

SCHOOL CRITICS PLEASE SPROUL

Satisfaction With Modern Universities Welcome

Serious New Civilization for America Predicted

U. C. President Addresses Advertising Club

Welcoming as a sign of life, and ... of hope, criticisms of ... universities voiced by students, faculties and the public, Dr. ... G. Sproul, president of the ... of California, in an address yesterday before the Advertising Club at the Biltmore declared that if the people were entirely ... with their institutions ... ing there would be serious ... for alarm.

"I am glad to be in the home ... of the most active and prominent part of the University of California," said Dr. Sproul. "I am not going to talk football, not because ... not an ardent lover of that ... game and of other sports, but ... I realize that the reputation of universities are not made ... gridiron. Moreover, we have ... experts coming down next ... and I shall leave it to ... to demonstrate our ideals and ... in that field of university ...

AMERICA UNIQUE

Referring to America as a country unique in activities and promise, Dr. Sproul said the people of the United States in developing ... traits which are establishing ... character of the nation have ... to create for themselves a ... future and that this will be accomplished if they cull the ... of the past and use it ... foundation upon which to ... a civilization with new and ... methods and standards in social and political life.

"Education is the constructive ... which must be employed in ... development to higher states ... consciousness and conduct," said ... speaker. "It is good to remember ... that in America education always has been foremost, challenging ... best thought, skill and courage ... our people. The history of ... is the history of the progress ... her people from east to west, ... every mile of that advance ... being dotted with school-...

"California has kept in step with ... world's love of learning. The ... Forty-niners possessed ... understanding of the durable ... of life and, later, the founders ... the University of California ... the world a splendid example ... the love of truth and loyalty ... ideals and bequeathed to us ... institution of learning which ... continue to grow or grow ... Today, in every part of the world, you will find alumni of the university who are leaders in the thinking and action in all ... of human activity.

PROBLEMS ADMITTED

"Within the last two decades, the ... of science, the expansion ... subject matter, the rapid ... of student bodies and the ... need for larger faculties ... have created many problems ... which we must deal. Upon our ... to these problems rests, in ... measure, the progress of education. Too many persons today ... of education as a matter of ... knowledge into the minds ... This is but one side ..., and the less important ... true education consists ... effecting from the mind ... the best that is in them."

Noting the trend in the education ... toward mass education, ... sense of attempting to place ... (however, differing in ... gifts, tastes and abilities) in ... classrooms and under the ... Dr. Sproul said that ... of today, in seeking ... all things to all men, "are ... comfortable as a chameleon ... a Scotch plaid."

Another placed university students ... four general groups, as following ... bent on obtaining vocational training, good positions ... social prestige, those who attend ... in response to the ... of their parents, and who ... interested in learning, those ... urged for purely social reasons ... those who are keenly ... interested in all that gives ... to truth and beauty to humanity.

"GREATEST PROBLEM"

"Perhaps the greatest problem ... to keep university faculties ... high plane upon which ... have stood," said the ... "is the glory of a university ... men who constitute ... not in the football ... reason why the Uni-

Continued on Page 2, Column 5

"My Aunt Ella is a little ... an' as a result she always hears a story considerably worse than it really ... an' she goes ahead telling it that way."

(Copyright, 1930, Publishers Syndicate)

PRESIDENT HOPEFUL OF U.C.L.A. FUTURE

Dr. Robert G. Sproul

SPONSORS OF MUSEUM SELECTED

Institution Names List of Patrons for New Wing to Open Friday

The Los Angeles Museum yesterday announced the names of those who are to serve in an official capacity Friday at the formal opening of the institution's new wing.

Patrons and patronesses will include the following members of the museum's board of governors and their wives: William M. Bowen, Howard Robertson, William Preston Harrison, Dr. A. Davidson, Dr. George T. Bovard, Dr. Rockwell D. Hunt and Dr. Ford A. Carpenter. Also numbered on this list are Supervisors John R. Quinn, Frank L. Shaw, Fred T. Beaty and Henry W. Wright and their wives.

The board of trustees of the patrons' association of the museum will be represented by Dr. E. A. Bryant, Harry Chandler, William M. Garland, Russell McD. Taylor, Bishop William Bertrand Stevens, Dr. Ernest C. Moore, Dr. Rufus B. Von KleinSm'd and E. A. Dickson.

The reception committee will comprise a group from the Otis Art Institute, including E. Roscoe Shrader, Karl Howenstein, Roger Noble Burnham, Edouard Vysekal and John Hubbard Rich.

STAFFORD TRIAL MAY BE CLOSED

Dismissal of Attack Case Expected Today Because Girl Refuses to Appear

Refusal of Miss Rae Schade, former secretary to Clayton C. Stafford, El Monte, whose testimony once convicted him on an attack charge, to appear as a witness today may cause the new trial of the merchant to be dismissed when it is called in Superior Judge Schauer's court.

Miss Schade at Stafford's first trial was the complaining witness, charging that he took her to his cabin in Turnbull Canyon and attacked her.

Stafford in his defense stated the girl accompanied him voluntarily.

Since Stafford's conviction Miss Schade went to Utah to attend school and, according to deputy district attorneys, now refuses to return to California to prosecute the case again.

Stafford won a new trial by appealing to the Superior Court, charging the court erred in keeping from the record testimony concerning Miss Schade's character.

POSTAL WORKER TO SPEAK

Efforts of postal employees to obtain a forty-four-hour week will be discussed by Thomas F. Flaherty, secretary-treasurer of the National Federation of Postoffice Clerks, at two meetings at 2 p.m. and 8 p.m. today in Patriotic Hall, 1816 South Figueroa street. Flaherty while in Los Angeles will be guest of the Los Angeles federation of the postoffice clerks and of Milton Kanode Post of the American Legion. He will leave for San Francisco tomorrow to attend the jubilee celebration of his organization.

DO ANGELENOS HAVE A HEART?

Rabbi Magnin Puts Question at Chest Luncheon

People Urged to Lay Aside Selfish Interests

Drive Declared to Be Test of Civilization

In a broadside that came straight from the heart Rabbi Edgar F. Magnin loosed a few plain statements upon the ears of Community Chest campaigners yesterday at the daily report-luncheon at the Biltmore, which brought to them new conviction, new inspiration and new determination for the completion of the task they have undertaken.

Subscriptions to the campaign fund yesterday amounted to $147,-3.5, bringing the total to date to $1,338,997, or 41.84 per cent of the goal of $3,200,000. Pledges have been received from 86,991 persons.

TEST OF DEMOCRACY

"I believe in the fundamental principles back of the Community Chest," said Rabbi Magnin, "because it is the most effective and sensible method of doing charity and because the idea of every element of a community working together is the only correct one.

"These 124 agencies existed before we had a Community Chest and they will continue to exist whether we have a Chest or not, because they render service. It is not a question of maintaining them, for we must do that in any event, but only of the method. Do the residents of this city want 124 drives a year—for it will come to that if we fail with the Chest—or do they want one drive to cover the whole thing? I believe your common sense will answer that in only one way.

"I consider the Community Chest a great experiment in Americanization. The American government is comparatively new. Democracy still is an experiment and people are beginning to question its virtues and its merits. One of the chief principles of democracy unity—unity of the whole—whether it be city, State or nation, and a second great thing about democracy is that it demands service and public spirit. No democracy can endure unless its people will lay aside their petty differences and selfish interests and work for the common good.

DO PEOPLE HAVE HEARTS?

"If the Community Chest doesn't go over in this city there is just one explanation. It will mean that the people of this community haven't a heart. There is but one place to get the money, and that is from the well-to-do, and if the ones with money can't give in correct proportion to their means, this community is not a fit place in which to live.

"Don't misunderstand me. I am not railing against wealth, but only against those people who don't know how to use it. If civilization is to endure, we must learn to give to such causes as this one in direct proportion to our means, and the success of this campaign is a spiritual, a patriotic and community challenge to the people of Los Angeles."

WORK EXPLAINED

Mrs. James K. Lytle, president of the Parent-Teacher Association, next explained the work made possible by that organization because it is an agency of the Community Chest.

"Our work," she said, "is to keep underprivileged children physically fit so they may stay in school. Our motto is 'equal opportunity for every child' and every day we feed approximately 5000 to 6000 children, hundreds are clothed, hundreds are fitted for glasses, equally as many are sent to dentists and in every other way that contributes to the physical welfare of these children our organization operates. Not one cent of the taxpayers' money that is collected for school use is allowed to be spent in this way, but through the Community Chest we can give these underprivileged youngsters the chance to which they are entitled. We grown-ups are responsible for them and we must not fail them now."

OBJECTION ANSWERED

Dissatisfaction has been heard from several quarters over being asked to contribute to the Community Chest when such organizations as the Boy Scouts and Girl Scouts are agencies of the Chest. The answer to that objection was made yesterday by a Chest official, who said that the budget for the Boy Scouts is based solely on the needs of those who are unable to pay their own way. Parents who are

(Continued on Page 2, Column 2)

CHILD SALVAGE DATA FILED

Juvenile Hall Report to Supervisors Reveals Most "Problems" Come From Broken Homes

Sixty-three per cent of the children received at Juvenile Hall are boys and girls who come from broken homes, according to the annual report for the fiscal year ending June 30, last, of the Los Angeles County Probation Committee. The report, signed by Elizabeth McManus, chairman of the committee, was filed yesterday with the Board of Supervisors.

During the year there were 5034 children in the institution. Of this number 2201 were girls and 2833 boys.

Out of 838 children taken at random and examined during the course of the year 229 or 27.3 per cent had some definite mental disorder, the report says.

"We have just completed our first year in the new buildings at Juvenile Hall and already we feel that the county funds spent has justified itself in the better care of the children," the chairman reports.

"Juvenile Hall," she continues, "is fast becoming the county's clearinghouse for juvenile problems. During July 1929, following the national conference of social work held at San Francisco we had hundreds of visitors from all over the world, men and women eager to see the place and know how the children's clinic was developing.

"There has also been an increase in the number of colleges, universities, clubs and social organizations that hold conferences at the hall for the purpose of learning about the work that is being done there.

"The children who come here hating their parents, the police or probation officers, are our real problem. They must be reasoned with and finally brought to see that the hall is the place where they can prove all they believe about themselves and convince the authorities they should be given another chance in society."

One portion of the report scores officers who threaten children with the statement they are to be sent to the Juvenile Hall until they are 21 years of age.

"This creates in the child an antagonism and suspicion which is hard to overcome," the report declares.

Saluting What? Community Chest

He'd Give It His Shirt

This is Joe, at St. Elizabeth's Day Nursery, while his mother works. When he grows up to be a czar of something he'll be a Chest giver.

CUT IN STREET COST URGED

Reduction of Proposed Width of Hoover Suggested to Council Committee by Jessup

A reduction in the cost of the Hoover-street project, with a consequent lessening in its importance, is contained in a report now before the Street Opening and Widening Committee of the City Council, submitted by City Attorney Jessup.

As originally designed, Hoover street was to have run as a street 100 feet wide from the Hollywood hills to its junction with Figueroa street near Exposition Park. It was known as the backbone of the Major Traffic Street Plan.

The suggestion of Jessup is that the southerly link of Hoover street terminate at Wilshire Boulevard, leaving the opening project north of Wilshire to be consummated at some future date.

From Thirty-second street to Burlington avenue he proposes that Hoover be 100 feet wide, from Burlington to Alvarado street ninety feet wide and from Alvarado to Wilshire eighty feet wide. It also is suggested that Menlo avenue be extended at a width of sixty-five feet from Exposition Boulevard to McClintock avenue.

The acquisition of land for the opening and widening of Hoover between Thirty-second street and Exposition Boulevard is complete except for a few parcels, Jessup reports. This section is to be 100 feet wide.

COUNTY TO USE DRUG BUILDING

Brunswig Structure on New High Street Will Be Utilized for Offices

Plans to renovate and remodel the five-story reinforced concrete building of the Brunswig Drug Company on New High street, for use as a county office building, were approved yesterday by the Board of Supervisors. The structure recently was acquired jointly by the city and county in the condemnation proceeding for the extension of Spring street from Temple street to Sunset Boulevard.

The building will be used to house the County Agricultural Commissioner, Farm Adviser and the offices of Registrar of Voters William Kerr, according to Chairman Graves of the Board of Supervisors.

According to Graves, the county will take over the city's share of the building in consideration of assuming the task of changing its frontage so as to remove it from the line of the proposed Spring-street extension. The project will cost approximately $84,500 according to County Architect Muck.

Acquisition of the property cost the county $109,871.

FORESTERS TO OPEN BAZAAR TOMORROW

With lodges from all parts of Southern California participating, the annual benefit bazaar sponsored by the Independent Order of Foresters will open tomorrow at Foresters' Temple, 1329 South Hope street. It will continue for three days, ending Saturday night. The affair, known as the Purple Cross Bazaar, aims at raising funds with which to add new units to the order's sanatorium in Lopez Canyon, near San Fernando. The institution is supported entirely by the organization.

BLIND VETERAN VOICES SUNSHINE PHILOSOPHY

Eighteen years ago William James Sterling, 56 years of age, of 1251 Federal avenue, West Los Angeles, known by his old pals of the Spanish-American War as "Smiling Jim," went blind from the effect of injuries received when a gun backfired while he was serving on the United States Army transport Sherman as chief gunner's mate.

Though his days in the Navy ended then, Jim Sterling's career didn't end. Instead, he has become a blind philosopher whose purpose in life is to prove to disabled veterans that being blind isn't so bad, or that being crippled in any way doesn't mean that one cannot accomplish any more good for himself or others.

"Life isn't tough," Sterling tells his friends at the National Soldiers' Home. "What's a little ailment when we can all be optimistic and bring happiness to others easily? There is plenty of work to be done."

Mr. Sterling but recently returned from a lecture tour of the principal cities of the United States where he addressed war veteran groups and imparted to them his philosophy of life. Accompanying him on his tour was his wife, Mrs. Mae F. Sterling, who has complete faith in her husband's ideals.

The veteran was born in England He ran off to sea at the age of 13 years, landed in Peru, joined the navy and rose quickly to the post of quartermaster when he was 17. A year later he became an officer in the Nicaraguan rebel army.

He served the United States at the battle of Manila Bay and re-

(Continued on Page 2, Column 5)

William J. Sterling

WILL HAYS HERE FOR FILM EVENT

Says Nation Mobilizing to Lead Recovery

Revived Interest Noted in Political Issues

Will Be Guest at Academy Awards Banquet

The wealth, energy and initiative of the United States is unaffected by economic depression and those forces are gathering momentum to lead the world in a great industrial recovery, is the view of the nation expressed yesterday by Will H. Hays, president of the Motion Picture Producers and Distributors of America, on his arrival here from New York.

Hays came to Los Angeles to attend the annual business meeting and awards banquet of the Academy of Motion Picture Arts and Sciences, which is to be held tonight at the Ambassador.

"This country," he said, "is gathering momentum to lead in the world's recovery industrially. Business will revive—not as from a sickbed worn with wasting remedies—but strong and vigorous. We will go through the present situation without doles, without pauperization and without onerous taxation."

INTEREST REVIVED

While millions of citizens were balloting on many candidates and issues throughout the nation, Hays, who has retired from a once prominent place in the Republican party, also predicted a revived interest in the power of the vote.

"This election is important," he said, "as every other election is important. It is too late to make predictions. They would be remembered. The majority of the citizens will go to the polls to vote on many important issues they are facing. It is their highest sovereign privilege. It is, as a matter of fact, the only way to practice patriotism in peace times. That there is a great interest means increasing patriotism in the politics of the country. The result will be the will of the majority and with that every real American citizen will be satisfied."

On the same train with Hays was Hiram S. Brown, president of Radio-Keith-Orpheum and chairman of the board. He said that his visit is mainly for pleasure and with other than a few conferences it has no special significance to the policies of the organization which he heads.

HONOR AWARDS

Tonight at the Academy banquet where Hays will be the honor guest, announcement will be made of honorary membership in the organization conferred on Thoma. A Edison and George Eastman in recognition of their outstanding contributions to the sciences and arts of motion picture production.

A movietone of Edison has been prepared for the occasion and sound equipment has been installed in the Ambassador's Fiesta Room for its exhibition.

Merit awards in motion-picture production for the past year will be made at the dinner. Branches to receive the awards are for the best performance by an actress, art direction, sound, cinematography, direction, writing, production and for the best performance by an actor.

Medical Board Raises Number of Licentiates

With the issuance of seventy-nine licenses by the Board of Medical Examiners, the total number of licentiates operating under the jurisdiction of the board was raised to 12,605, with thirteen deaths reducing the total to 11,592, according to a report to Gov. Young by James F. Collins, director of the Department of Professional and Vocational Standards.

Director Collins reported that considerable success is attending a campaign against unlicensed persons employed in drug stores who undertake to sell poisons and other prohibited commodities to customers.

The number of licensed barbers increased to 17,286 with the issuance of 443 additional licenses.

NEW FIRES CAUSE SUSPICION

Pyromaniac Active in Mountains, Warden Believes; Man Trapped by Flames Dies

A pyromaniac is at work setting brush fires in the Santa Monica Mountains, said County Fire Warden Spence Turner last night just after he and his men, following a frantic battle, had subdued two more fires near Ventura Boulevard—one of which menaced Picture City and the valuable motion-picture sets on the Paramount ranch, and caused the death of one man.

Hemmed in by the suddenly advancing flames Ray Taylor, 38 years of age, proprietor of a poolroom in Picture City, suffered burns which caused his death last night at the Van Nuys Hospital. His wife, Mrs. Ora Taylor, was at his side in the hospital when he died.

Reports from the fire-swept area said Taylor was trapped by the wind-blown flames and suddenly was surrounded by fire. Other workers hearing his calls for help were unable to give him immediate aid because of the wall of flame

"I think these fires were incendiary," declared Turner as he paused after an all-afternoon battle with the flames. "One man is under suspicion. This man was seen near the place where a serious outbreak occurred in the Decker Canyon fire line last week and his automobile was again observed hurrying from the places where today's fire originated. I have notified the District Attorney's office of my suspicions."

The new fires broke out in two spots near the Ventura Boulevard highway shortly after noon. The first originated near Picture City, close to the Paramount Ranch, and immediately assumed the aspect of a serious blaze.

Residents of Picture City and employees of the Paramount Ranch joined with a hundred of Turner's men and an all-afternoon fight to subdue the fire began.

"We were just lucky to get it under control and stop what would

(Continued on Page 2, Column 2)

HUNDRED PERCENTER AS NIGHT WATCHMAN

Shirley Anne Davis

By a "Times" Staff Correspondent

SANTA MONICA, Nov. 4. — No burglar is going to get away with ripping out the screen and entering the home of Shirley Anne Davis, 1 1-2 years of age, as long as Shirley plays night watchman for the family.

Mr. and Mrs. G. T. Davis, 353 Nineteenth street, this city, were sound asleep when a burglar crawled into the bedroom at 3 o'clock in the morning. But Shirley was on the job, and she objected so strenuously when the burglar started ransacking a dresser drawer that Mrs. Davis was aroused.

The mother couldn't imagine what the baby was crying about until daylight revealed the traces left when the burglar doubtless realizing he lacked qualifications as a nurse, beat a hasty retreat without the plunder he sought.

County Plans Replacement of Padres' Bells

Many mission bells that were placed along trails used by the padres on their journeys in the State are to be given some attention and where repairs are needed they will be made.

Such was the action of the Board of Supervisors yesterday in response to a communication from Mrs. A. S. C. Forbes, past president of the El Camino Real Association, who declared that many of the standards of the bells have rotted, letting them fall to the ground, while others have been removed by contractors when widening roads.

The matter was referred to Supervisor Beaty, who will make an investigation.

In 1913 the county set up forty bells on the trails that at one time were used by the padres. Historical societies and civic bodies matched the number the county donated.

INSURANCE MEN TO MEET

The Life Underwriters' Association of Los Angeles, an organization of insurance men, will have a sales conference Thursday, the 20th inst., at the Philharmonic Auditorium, Roy Denny, president, announced yesterday. The program will begin at 10 a.m. and continue to 4 p.m. with recess from noon to 2 p.m. It will include addresses by Dr. Ernest S. Holmes, Howard H. Jones, football coach; Joseph D. Brady, R. H. Ballard, Robert A. Brown and Arthur G. Arnoll.

The Lancer

by Harry Carr

ARTHUR HAMMERSTEIN, the New York producer, has bought his railroad ticket back to where he came from, having decided to leave talkies to their fate.

One of the weirdest inspirations with which the Hollywood movie magnates ever collided was the idea that stage producers were chosen by heaven to put on talking pictures. As a result the picture business has come to the ragged edge.

TOO SOPHISTICATED

Motion pictures will always be naive. They go to naive places. That is the whole point of pictures—that they bring real drama to towns where the only theatrical entertainment was an occasional Uncle Tom show in the I.O.O.F. hall over the drug store.

If Mr. Hammerstein and his confreres had been able to make Newton Center over into a pocket edition of New York he might have known something about the business of making motion pictures.

SWELL PARTY

His Majesty Ras Tafari Makonnen may not be able to be so much as a king, but he is the only one who can get up a swell party and be crowned without having to ask a Mussolini what he has to do next.

THE DARK PLACES

And at that, these dark kings are of more importance than they seem.

One of the troubles and dangers that roil the world is that the strategic spots of the world—the military key positions—are largely in the hands of queer little monarchs who wear rooster feathers and worship strange gods. If he were not squatting in the middle of the Khyber Pass the Ameer of Afghanistan would get about as much consideration from the great powers as the janitor.

STUNTS

The illness of Tom Mix offers no mysteries. The stunt men of Hollywood never last long. Most of the stars leave the stunts to the hired help. Tom Mix and Fred Thomson rolled their own.

There is a limit to the amount of diving over cliffs, jumping out of second-story windows onto horses' backs that can be done without wrecking the human machinery.

I ALSO ADORE MARY

I don't wonder that the furious young Texas columnist, Gene Howe, backed off, coughed and said he was Mary Garden's devoted admirer for life.

To say that a young lady is so old she teeters and then sit down to a tea table with her and have to explain what you meant is beyond the endurance of any columnist.

As Mary is headed out this way I wish to remark right now that she is so young that the Geary Society ought to have a teacher in her dressing-room between acts. She is so beautiful that she makes Helen of Troy look like a cartoon, and she can sing to beat the band. And, anyhow, I don't like tea.

TOO OLD

Some worms found in Blue Island, Ill., are estimated to be 390,000,000 years old. No, that's too old.

Every time a geologist or an archeologist makes another find he pushes it back another 50,000,-

(Continued on Page 2, Column 5)

AUNT HET

BY ROBERT QUILLEN

"Love may be blind the first time, but a widower usually sees well enough to pick one that won't spend half her time in the hospital."

(Copyright, 1930, Publishers Syndicate)

CRIMINALS GET $4000 PLUNDER

Four Robberies and Score of Burglaries Reported

Red-Haired Woman Drives Car for Cafe Bandit

Safe in Store Blown Open by Group of Yeggs

Showing a marked increase, the crime score recorded by police yesterday showed four robberies were perpetrated Monday night and three early yesterday morning. Burglaries in the same period totaled twenty-one, with an aggregate loss of more than $4000 in cash and valuables.

All three robberies yesterday morning were in cafes and were carried out by a bandit accompanied by a red-headed young woman as driver of his automobile.

CASH OBTAINED

Their first appearance was at Olles's Cafe, at 1201 South Main street, where P. S. McKinley was robbed of $20. At Hanning's Lunch at 1111 West Seventh street John Whalen was held up and robbed of $30. The third appearance was at the Show Case Cafe at 2239 San Fernando Road, where W. B. Douglas lost $15.

Other robberies reported before midnight included: E. F. Koats barber shop at 1047 North Alvarado street, one bandit, $22; Elmo Holbrook grocery at 1731 South Hoover street, one bandit, $10 and half a dozen cartons of cigarettes, and a service station at 2454 West Pico Boulevard, J. Rubensohn robbed of $30 and locked in a small room by one bandit.

FILIPINO CAUGHT

Chased and captured by several Chinese youths, a Filipino, Leo C. Verdadere, 28 years of age, of 128 East Fourth street, was held on suspicion of robbing Tom Wing of $300 in a Chinese club at 765 North Alameda street. Verdadere, according to police, knocked one of his pursuers unconscious with brass knuckles he had used to threaten Wing.

Outstanding in the list of burglaries was the blowing of a safe in the Clarence Saunders store at 4263 South Western avenue. After gaining entrance to the store by jimmying a rear door the burglars wrapped the safe in clothing and blew it open with nitroglycerin. They obtained $1530 from the safe and seventy-five cartons of cigarettes from the store shelves.

ELDERLY MAN FAILS IN SUICIDE EFFORT

Jerry O'Brien, 73 years of age, made an unsuccessful attempt at suicide yesterday, according to a police report, by slashing one of his wrists with a razor in a bungalow at 2062 East One Hundred and Third street. Georgia-street Receiving Hospital surgeons report he will recover. Members of his family, from whom he has been estranged, told police O'Brien's act probably was prompted by despondency resulting from heavy drinking.

ZINKE'S
PRICES WHEN LEAVING SHOES
24 HOURS
LADIES 60¢ MEN 65¢
QUALITY HALF SOLES
9 STORES
636 SO. BROADWAY
46 MERCANTILE ARCADE
710 SOUTH HILL STREET
641 SOUTH OLIVE STREET
150 E. COLORADO.....PASADENA
125 NORTH BRAND BLVD.....GLENDALE
6927 PACIFIC AVE.....HUNTINGTON PARK
6430 HOLLYWOOD BLVD.....HOLLYWOOD
6372 HOLLYWOOD BLVD.....HOLLYWOOD

SEVEN ACRES OF ROSES IN BLOOM

Thousands Lured to Sunken Garden in Exposition Park

Filling Air With Perfume

Magnificent floral display and one of the visitors it attracted, Miss Brownella Baker, who was especially pleased by a rose of gorgeous yellow.

SEVEN acres of roses of many varieties and colors are now in bloom in sunken garden, Exposition Park. The unusual display is attracting many visitors who stroll along the paths delighting in the perfume-laden air and wide vistas of beautiful plants. Each variety is in a section by itself, marked by its name on a card.

One of yesterday's visitors was Miss Brownella Baker, who posed with a gorgeous yellow rose that seemed a vision of gold in the bright rays of the sun.

DO ANGELENOS HAVE A HEART?

(Continued from First Page)

able to do so contribute to the movement, which is constructive as a builder of character and as a maker of future good American citizens. According to figures from Chest headquarters, $7 per year will take care of one Boy Scout, but it takes $700 per year to take care of one criminal. A recent United States government survey shows that of the number of men arrested on criminal charges last year not one of them ever had been a Boy Scout, and Community Chest officials point to this as a convincing argument for its accomplishments.

Rabbi Julius A. Leiber of Temple Emanu-El delivered the invocation and Earl Burtnett and his Biltmore Orchestra supplied the music. Dr. Gustav A. Briegleb will be the speaker at today's luncheon.

FIRES BELIEVED LIGHTED BY MAN

(Continued from First Page)

have been the most serious fire in years," said Turner later. "Luckily I had a full crew still guarding last week's burned-over area in the Santa Monica Mountains and was able to hurry them down to the new blaze in a few minutes."

Approximately 100 acres of brush was destroyed before the blaze was brought under control, and the flames burned to the border of the Paramount Ranch.

The second fire broke out near Brent's Canyon, four miles further up the highway, but was brought under control after only about five acres of watershed had been burned over.

TORCH GIVES MURDER CLEW

Blood-spattered Flashlight Found in Suspect's Car; Discovery May Solve Mrs. Ells's Killing

What is considered the first definite clew in the search for the murderer of Mrs. Merle Ells, 22 years of age, slain with a shotgun in the home of her sister at 323 East Ninety-ninth street last Sunday morning, was uncovered yesterday by Detective Lieutenant Savage of the Seventy-seventh-street Division and Detective Hamlin of the South Gate Police Department. Savage reported that a flashlight, heavily splattered with dried blood, was found in the automobile of Alfred Ells, brother of Emory Ells, ex-husband of the slain woman. Thereupon Alfred Ells was charged with suspicion of murder. His brother, Emery, is held on the same charge.

The car containing the flashlight was located in the garage at the rear of Alfred Ells's home at 8153 Elisabeth street. This car is the one, Savage says, which Ells uses in patrolling his district in South Gate as a deputy constable and was driven both by him and his brother on the morning of the murder.

AUTO BLOODSTAINED

Besides the blood found on the flashlight other stains were also found in the automobile, Savage says, but these did not appear to be as fresh as those on the electric torch. When questioned by Captain of Detectives Davidson of the Central homicide squad Alfred explains the car stains as a result of nose bleed, Davidson said. He was not asked, however, to explain the presence of the flashlight in his machine.

Definite value of the discovery of the flashlight as a clew pointing to the possible identity of the person who killed Mrs. Ells in her sleep will not be certain until Police Chemist Welch has concluded his analysis of the blood today. This will then be compared to the blood of the slain woman.

INQUEST TODAY

Outside of the discovery of the flashlight Capt. Davidson said no other developments marked yesterday's investigation of the mystery. The inquest will be held at the Coroner's office at 1:30 p.m. today.

Mrs. Ells, who divorced her husband recently, according to police, was living with her son at the home of her sister, Mrs. James Cannon, at the Ninety-ninth-street address at the time of the slaying. The murder was discovered shortly after dawn last Sunday when her baby son, failing to awaken her, ran to the Cannons' bedroom crying. Shortly after detectives began their investigation the ex-husband and his brother were taken into custody at the latter's home. Ralph Moulton, an acquaintance, also was held.

LAST RITES FOR GAS MAN TO BE TODAY

Henry W. Burkhart, Who Died From Auto Injuries, in Southland Thirty Years

Funeral services will be conducted at Forest Lawn Memorial Park, Glendale, at 2 p.m. today for Henry W. Burkhart, prominent gas engineer, who died at El Centro Friday from injuries received in an automobile accident. He was 59 years of age.

Mr. Burkhart was injured fatally October 28, when his automobile turned over as he applied the brakes to avoid a collision with another machine. He was on his way to Calexico to attend the formal opening of a new unit of the Natural Gas Corporation of California, of which he was a member of the executive staff.

Coming to Los Angeles from Illinois thirty years ago, Mr. Burkhart helped organize the Southern Counties Gas Company. He also served for many years as vice-president in charge of the gas properties of the Southern California Edison Company. He lived at 163 South Larchmont Boulevard, where he leaves his widow, Mrs. Sofia De La Cuesta Burkhart, and one son, Harold C. Burkhart.

He was a member of the American Association of Engineers, the Pacific Coast Gas Association and the Rotary Club of El Centro.

TURNKEY AT COUNTY JAIL KILLS SELF

Edgar Stevens Takes Own Life on State Highway; Suicide Third in Chain

Financial difficulties which brought about despondency yesterday were ascribed by friends of Edgar M. Stevens, County Jail turnkey, as the probable cause of his suicide early yesterday on the State highway near Salinas.

Shot through the head, the body of Stevens was found seated in a roadster about five miles north of Salinas by Sheriff Abbott of Monterey county. A revolver with one empty chamber was found on the seat. Physicians expressed the opinion that Stevens had been dead about an hour when found. The body was taken in charge by Coroner Cornett of Salinas.

Stevens had been absent from duty since last Saturday. He was 38 years of age and had served as a jail turnkey since May, 1929, previous to which time he was employed as a deputy at the Altadena Sheriff's substation. At the time of his death he was living in the officers' dormitory of the jail, and customarily worked from 4 p.m. to midnight.

The suicide of Stevens marks the third in the last month in the personnel of the Sheriff's office. On October 3, last, James Richardson, 52, contact officer, fatally shot himself at his home in Monrovia, and on October 25 Vernard M. Locke, 42, Norwalk substation deputy, died as the result of a bullet wound he had inflicted while at home on sick leave, according to Sheriff's office records.

W.C.T.U. MEETING TOMORROW

The Los Angeles Women's Christian Temperance Union will meet tomorrow at 1:45 p.m. at the First Methodist Church, at Eighth and Hope streets. Devotionals will be in charge of Mrs. E. E. Helms, who has spent much time in Palestine the past year. Dr. M. Len Hutchins will address the meeting on "Highlights of the Present." Mrs. Allie Simmons Wheeler will conduct a parliamentary quiz.

HEROIC OFFICER SAVES WOMAN

Victim of Smoke in Fiery House Carried Out by Policeman Small

Heroism of Policeman W. B. Small of Hollenbeck Heights division in carrying Mrs. Amanda Simpson, 80 years of age, out of a burning house at 351 North Chicago street early yesterday, was officially commended last night by Chief Steckel.

To make the rescue Small crawled through a window from which smoke was pouring. He found Mrs. Simpson unconscious from smoke.

Another woman, Mrs. Elizabeth Fray, 82, owner of the house, was carried out by a motorist who then proceeded on his way, without disclosing his identity.

CHAMBER PARTY OFF FOR MEXICO

Group of 161 Leaves on Good-Will Tour

Three Weeks Will Be Spent in Trade Extension

Many Cities of Southern Republic on Route

With hundreds of friends at the depot to see them on their way, the sixth trade excursion of the Los Angeles Chamber of Commerce to Mexico, with 161 merchants, manufacturers and bankers and members of their families aboard, left the Arcade Station yesterday afternoon on a special Southern Pacific train.

The delegation was headed by John C. Austin, president of the Chamber. His wife and three daughters accompanied him. The trip will consume three weeks, the party planning to return here on the 22nd inst. The trip is a friendly gesture of the Southland to the neighboring republic. Charles P. Bayer, field secretary of the Chamber, is in direct charge of the excursion and is being assisted by Clarence H. Matson, manager of the department of foreign commerce and shipping.

ENTER AT NOGALES

Entering Mexico by the Nogales gateway, stops will be made at Hermosillo, Ciudad Obregon, Navojoa, Los Mochis, Culiacan, Mazatlan, Acaponeta and Tepic, en route to Guadalajara. Entertainment has been arranged in nearly all these places. The States of Sonora, Sinola, Nayarit and Jalisco are held to be primarily Los Angeles trade territory and these areas will be studied with trade expansion in view. Two days will be spent at Guadalajara and six days in and around Mexico City. The return trip will be made on the Mexican National lines through Zacatecas, Chihuahua, entering the States again at El Paso.

THOSE IN PARTY

Those in the party are:

Mr. and Mrs. J. C. Austin and daughters, Angela, Marjorie and Phyllis; Mrs. Ernest Adams, Mrs. Richard Ashton, Maj.-Gen. E. B. Babbitt and Mrs. Babbitt, Mr. and Mrs. J. F. Balliet, Mr. and Mrs. Charles H. Barr, Mr. and Mrs. Marion Bekins, Miss Alice C. Beree, Theodore Berth, Martin F. Betkouski, Mrs. Martin F. Betkouski, Mrs. Horace L. Blackman, Mr. and Mrs. John C. Bodger, Mr. and Mrs. W. J. Boyle, Louis C. Brittingham, Mr. and Mrs. Joseph Brown, P. E. Calkins, Mr. and Mrs. Frederic G. Calkins, Mr. and Mrs. Fred Champion, John A. Chapman, Miss Alice Chapman, Mr. and Mrs. George W. Craig, Mrs. W. T. Craig, Harry C. Cross, Mrs. Robert O. Crowe, Paul O. Dominguez, Miss Sarah M. Eater, Mr. and Mrs. Orrin Elbert, Miss Lura England, Miss Leafy A. Finch, Mrs. Gregory P. Finley, Mrs. M. M. Garland, Thomas F. George, Mrs. Henry B. Grandin, Mrs. Mildred Browning Green, Mr. and Mrs. Walter Greer, Mrs. F. M. Hamchin, Mr. and Mrs. Adolph Hartmann, Mrs. Robert W. Haynes, Miss Valentine Hernandes, Mr. and Mrs. William Rhoden Hervey, John Hesketh, Mr. and Mrs. Ernest R. Hill, John Hiser, Mrs. Fred Hoffman, Mr. and Mrs. James Irvine, Reginald D. Johnson, Mr. and Mrs. Andrew Josephin, Mrs. Anna Judson, Mrs. Mortier M. C. Buck Kerr, Mr. and Mrs. J. Koll, Mr. and Mrs. J. V. Leithold, Mr. and Mrs. F. F. Leonard, Mr. and Mrs. John R. Lewis, Mrs. R. C. Lewis, Mr. and Mrs. David Lyman, Mr. and Mrs. James A. Lynch, Mr. and Mrs. R. F. Little, Mrs. James Mack, Mr. and Mrs. Charles Malcolm, Mr. and Mrs. A. C. Maple, Mr. and Mrs. Clarence H. Matson, Miss Rita Matson, Mr. and Mrs. Frank E. Mattoon, Mrs. H. C. McCor, C. V. McPaul, Mr. and Mrs. McPaul, Miss Irene McPaul, Miss Marionne R. McQuire, Mr. and Mrs. W. H. Mead, Mrs. C. V. Meade, Mr. and Mrs. Hal Middleton, Dr. and Mrs. Frank W. Miller, William M. Northrup, Mrs. John Odesse, Dr. and Mrs. Edwin O. Palmer, Mrs. Juanita Parker, Mr. and Mrs. John Parkinson, A. A. Perkins, Mrs. J. W. Pettijohn, Dr. and Mrs. Clarence Pierce, Robert Pitcairn, Miss Isabel J. Pummer, Mr. and Mrs. A. C. Rapp, Mrs. Margaret Ridge, Miss Eugenie Rixon, Mr. and Mrs. Oscar R. Schmidt, Mrs. James M. Schneider, Carlos M. Schneider, Joseph Scott, Mrs. P. M. Seibly, Mrs. R. A. Hill, Mr. and Mrs. Frank Simpson, Mr. and Mrs. Albert M. Smith, Mrs. Nora E. Smith, Mrs. Spencer H. Smith, W. Bisner Smith, Mrs. Ella Spencer, Mrs. Ella Spencer, Mr. and Mrs. T. O. Stallsmith, Mr. and Mrs. Charles A. Starnew, Mr. and Mrs. H. O. Steele, Mrs. Carl Sulbacher, Dr. Albert I. Tierman, Mr. and Mrs. H. D. Updike, Mrs. Harry Valentine, Mrs. Clayton Walsh, Miss Marie Walsh, Mr. and Mrs. Albert L. Walter, Miss Mary Amary Wheeler, Mrs. Cecelia White, Dr. and Mrs. R. W. Whonnes, Mr. and Mrs. Carl O. Wopschall.

SCHOOL CRITICS PLEASE SPROUL

(Continued from First Page)

versity of California holds the high position in the educational world that it does today is because of the great men who have constituted its faculties. The student who goes to a university where there are no great teachers gets a gold brick.

"The prime purpose of a State university is the development of intelligent leadership in the body politic," said Dr. Sproul. "If the university fails in this, it is subject to a grave indictment. There is no better remedy for the troubles of the world than trained intelligence, and if leaders are not developed at our universities, to what institutions shall we look for leadership?"

The program, which was broadcast over KHJ, was presided over by Daniel Scott, president of the Advertising Club; Howard McKay, acting as chairman. Music was furnished by the University of California at Los Angeles Band.

STERILIZATION TOPIC OF EUGENICS MEETING

Mental deficiency and sterilization will be discussed at the next meeting of the Southern California branch of the American Eugenics Society at 8 p.m. next Monday in the general lecture room of Los Angeles Public Library. Dr. Thomas H. Leonard, medical superintendent of Pacific Colony, institution for the feeble-minded, at Spadra, will speak on "Social Aspects of Mental Deficiency." Dr. H. W. Covey, psychiatrist, Juvenile Hall, will discuss "Selective Sterilization;" and Miss Ellen Alice McAnulty, statistician of the department of psychology and research of the Board of Education, will speak on "The Number of Mentally Deficient Children in the Los Angeles Schools."

BLIND VETERAN PHILOSOPHIZES

(Continued from First Page)

ceived a Dewey Congressional Medal of Honor for valor. Later he fought in the Philippine campaign of 1899 and in the Chinese Boxer rebellion of 1900.

Mr. Sterling joined the Colombian navy in 1902. He served several years, but quit to go on a Peary expedition to the north in 1905. His last army service was with the Canadian army in 1907, when he was in charge of a mine planter in Nova Scotia.

He is Commander of Chapter No. 2 of the Dewey Congressional Medal Men's Association, West Los Angeles, and a member of the board of managers of the California Soldiers' Widow's Homes. Mrs. Sterling is yeomanette of the former association.

THE LANCER

(Continued from First Page)

000 years. We can stand for a million years or so—either way—but unless there was somebody who was there at the time and saw the worms take to their rock beds I shall remain skeptical; 300,000,000 years is quite a while.

VALENTINO SUIT COMES UP TODAY

Late Actor's Brother and Sister Demand Accounting by Administrator

Rudolph Valentino, once the film idol of millions, will once more hold the spotlight of public interest today, when the case involving settlement of his estate is called for trial in Superior Judge Stephens's court.

S. George Ullman, executor of the estate, represented by Attorney Leonard Wilson, will appear to give a final accounting of his management of the dead star's financial affairs. Ullman's stewardship of the estate was attacked by Alberto Guglielmo, brother of the decedent, and Maria Guglielmo Strada, the actor's sister, who assert the fortune left by their brother is being dissipated.

Driver Must 'Pay' Visits to Woman Victim

As a condition of the probation granted to him after he pleaded woman is destitute, suspending Matuskey, 30 years of age, of 1146 West Sixtieth Place, must visit his victim in the hospital at least weekly for six weeks and must take her a $5 bill each time, according to an order issued by Municipal Judge Carrell.

Matuskey, arresting officers reported, struck down Mrs. Clara McKinnon, 50, of 4812 South Broadway, as she was running from the sidewalk to a safety zone at Broadway and Forty-eighth street in an effort to catch a street car. Both legs and one arm were broken and she is not expected to live.

Judge Carrell issued an order when the officers reported that the woman is destitute suspending Matuskey's thirty-day jail sentence.

Crash Injuries of 1915 Fatal

Automobile injuries suffered fifteen years ago contributed to the death yesterday in General Hospital of De Witt Fowler, 40, of 7674 Miramonte Boulevard. Fowler's chest had been crushed in the accident, and he never entirely recovered.

Recently complications developed, which medical aid could not stay and death resulted.

PETERSON'S
FOR THOSE NOT SLENDER

SO SMART YOU KNOW IT'S A
JENNE' FROCK
$39.50

Peterson's sponsor this suave lines of this Jenne' Town Dress for the woman not slender Brown Jacquard Crepe with Ivory Satin reveres, $39.50, worn smartly with draped Toque in Brown Felt $10 and, Tongue Pumps of Brown Kid and Suede, sizes 5½ to 11, AAAA to EE, $17. Chiffon Hose in Bahama shade comes with Brown costume, $2.

Misses' Plus Sizes for the short rounded figure, 14½ to 24½. Regular sizes.....36 to 48. Full figure sizes 38½ to 52½.

3731 Wilshire at Oxford
738 W. Seventh
624 E. Colorado Pasadena

Seven Helps In One For Difficult Coughs From Colds

Creomulsion is a better help than some coughs need. It combines seven major helps in one, to do the best that men know for any cough from colds.

There is creosote—the world's supreme help—blended, emulsified and palatable. There are white pine tar, wild cherry bark, menthol, ipecac, etc. Each is best for a certain type of cough. But even doctors might disagree on what is best for yours.

So experts have combined in Creomulsion all major helps in one. This to deal with all conditions in a most effective way. No narcotic in it.

Creomulsion is for people who wish to do the utmost. In coughs from colds that hang on it is essential. One dare not trust such coughs to any lesser help. But don't think that any cough calls for best help known?

Creomulsion costs a little more than some helps—$1.25. The druggist guarantees it. So it will cost you nothing if you think it fails to render help that is quick and complete. Careful people, more and more, demand this maximum protection. Use it promptly.

CREOMULSION
for Difficult Coughs from Colds

WHO'S WHO on the
TWENTIETH Century LIMITED

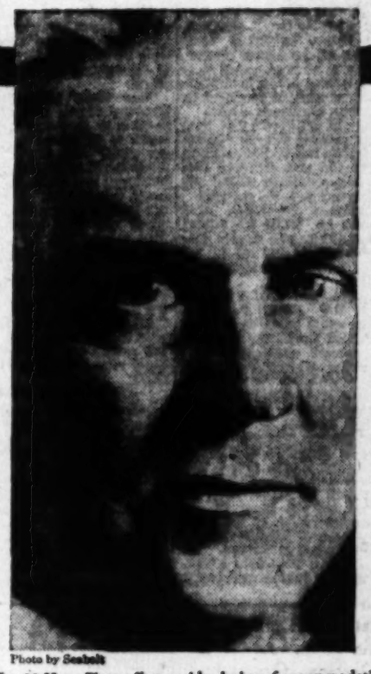

ROBERT A. MILLIKAN

Renowned scientist, recipient of the Nobel Prize in Physics in 1923. Director of the Norman Bridge Laboratory and Chairman of the Executive Council, California Institute of Technology, Pasadena, California. Member of the Board of Trustees, Huntington Library and Art Gallery.

MEN and women in the public eye, by reason of their eminence in the business, professional and social life of the country, regularly use the *20th Century Limited* in traveling between Chicago and New York. The prestige of the *Century*, which grows with the years, is unrivalled among the famous de luxe trains of the world.

Photo by Seabolt

The 20-Hour Fleet offers a wide choice of accommodations—Drawing Room and Single Bedroom en suite and the new low priced Single Bedrooms (convertible into sitting rooms) on the *Century* and the *Advance Century*. On all trains Compartments and Drawing Rooms and Standard Sections of the latest type.

Chicago to New York in 20 hours

THE WOLVERINE (via Michigan Central) 11:00 a. m.
ADVANCE 20th CENTURY LIMITED . . 12:00 noon
TWENTIETH CENTURY LIMITED . . . 12:40 p. m.
THE COMMODORE VANDERBILT . . . 3:00 p. m.

New York Central

THE WATER LEVEL ROUTE
YOU CAN SLEEP

NEW YORK CENTRAL LINES

Los Angeles Office
424-425 Van Nuys Bldg.
TRinity 7196

WHY SUFFER WITH 2 YOUR FEET

Don't hobble through life! Don't be crippled by hammer toe, bunions and flat, aching feet.

The right kind of shoes—GroundGripper shoes will not only relieve the pain but will bring your feet back to normal shape and normal health in a few weeks' time. Thousands of grateful wearers will testify to this fact.

Shoes fitted only after a careful Gripper-Graph analysis. Come in and let us help you.

GROUND GRIPPER SHOES
C. H. FONTIUS
728 SOUTH OLIVE ST.
In San Francisco 23 O'Farrell St. In Oakland 1740 Broadway
Send for new style booklet

BROADWAY · HILL · AND · SEVENTH
BULLOCK'S
NINE O'CLOCK · SATURDAYS
IMPORTS
$98.50

Direct from France
Beaded Evening Gowns
$98.50
The beaded dress is with us again! Bullock's reduces in its glamorous return . . . presents Paris' loveliest interpretations in time for holiday festivities. At a pricing rarely associated with importations! Women's models from
Chanel
Goupy
Patou
Lanvin
Women's Better Dresses . . . BULLOCK'S . . . Third Floor Fashions

BROADWAY · HILL · AND · SEVENTH

BULLOCK'S

"ONE O'CLOCK SATURDAYS"

IMPORTS

$98.50

Direct from France

Beaded Evening Gowns

$98.50

The beaded dress is with ... again! Bullock's re... in its glamorous re... presents Paris' ... interpretations in ... for holiday festivities. ... a pricing rarely asso... with importations! ... models from

Chanel
Goupy
Patou
Lanvin

Paris's Better Dresses ... BULLOCK'S ... Third Floor Fashions

FILIPINO SLAIN IN GIRL'S ROOM

Jealous Rival Shoots Him and Wounds Woman

Companion of Pair Tells of Fatal Encounter

Suspect, Arrested, Said to Have Confessed

Surprised, while visiting a taxi-dancer, by a jealous countryman he had never seen, Raymond Demaya, 21-year-old Filipino, was murdered yesterday in a shooting affray at 2941 West Eleventh street. The shooting, according to police, was done by Graciano Sidora of 119 South Fremont avenue, who, having slain his rival, then turned the gun on the girl, Maxine Williams, 20, inflicting a flesh wound in the left thigh.

Following an all-day search, Detective Lieutenants Craig and Bain of Wilshire division located Sidora working as a bellboy in a hotel at 4077 West Third street, and booked him on a charge of murder. He confessed the slaying, they reported, the investigation.

Miss Billie Woods, who occupies an apartment at the West Eleventh-street address with Miss Williams, told Captain of Detectives Cahill she and her friend met Demaya at a Main-street dance hall several weeks ago and later, on another occasion, made the acquaintance of Sidora. The two Filipinos, she said, did not know each other.

Yesterday morning Demaya called on the girls. The three were sipping tea when Sidora appeared at the apartment. Brushing Miss Woods aside when she went to the door, Sidora stormed into the room, whipped out a .25-caliber automatic pistol and challenged Demaya to a duel. Demaya protested he had no gun. Sidora continued to brandish the weapon and as the other youth sought refuge in a closet the rival fired, Miss Woods told the officers, the bullet entering Demaya's body near the heart and killing him instantly.

RUSSIAN CHORUS WILL SING AT HIGH SCHOOL

Polytechnic Evening High School will celebrate its first entertainment feature of the year next Thursday evening when the Royal Russian Chorus will be presented. Among the artists who will appear are Ivan Butenoff, who has been a member of this chorus for the past thirty years.

BROADWAY HILL AND SEVENTH

BULLOCK'S

"ONE O'CLOCK SATURDAYS"

Dorothy Gray

Care For These 3 Vulnerable Points—Daily!

Age shows first in three places: the throat, the eyes and about the mouth and chin. So says Dorothy Gray . . . internationally famous beautician!

In the daily care of cleansing, lubricating, stimulating and protecting the skin . . . as suggested by Dorothy Gray . . . you will find antidotes of powerful effectiveness for these three betes noirs.

Purchase your Dorothy Gray Preparations at Bullock's and receive full instructions as to their correct uses.

Dorothy Gray Cleansing Cream, $1, $1.75.

Dorothy Gray Orange Flower Skin Tonic, 85c, $1.75.

Dorothy Gray Tissue Cream, $1, $1.75.

Dorothy Gray Patter, $2.50.

Dorothy Gray Astringent Cream, $3.

Toiletries . . . BULLOCK'S . . . Street Floor, Broadway Building

MODEL IN JAIL CELL AS WRECK SEQUEL

Madge Walker

Admitting that she was more frightened than she had ever been, Madge Walker, 20 years of age, a model, yesterday was occupying a cell in the County Jail following her arrest on a felony warrant by police.

The young woman declared the accusation against her was the outgrowth of a trip to Oakland in a rented automobile. While in the northern city, she said, the automobile was wrecked and placed in a garage, after which she notified the party from whom she had rented it and returned to Los Angeles with the intention of paying for the damage.

She was arrested at her home, 1835 North Garfield avenue, last Monday.

British Action on Palestine Assailed Here

A Jewish declaration of purpose was sounded last night by speakers who addressed a mass meeting held at the Philharmonic Auditorium protesting the restriction of land ownership and immigration in Palestine. The protests were directed against the provisions of the white paper recently issued by Lord Passfield on behalf of the British government.

Rabbi S. M. Neches, after a recital of the history of Jewry and the rights extended to his people in Palestine after the World War, denounced the action of Great Britain in the withdrawal of the rights of settlement.

"Jews we are," he said, "and Jews we ever shall be. Palestine was ours, is ours, and forever shall be ours."

Other speakers included Judge B. F. Bledsoe, Rex Goodcell, Rev. Edwin P. Ryland, Rabbi Edgar F. Magnin, Mayor Porter, Chaim Shapiro, Herman Bachrack and the chairman of the meeting, Mendel B. Silberberg. Cantor Theodore Kittay sang in Hebrew two ancient Jewish songs.

A resolution appealing to the British nation for a reconsideration of the Palestine action was adopted at the close of the meeting.

TRUANT OFFICER NEAR DEATH IN ACCIDENT

Joseph H. Larson, 56 years of age, a Board of Education truant officer living at 2808 Denby street, is near death in Georgia-street Receiving Hospital as the result of a mysterious accident. Pedestrians yesterday found him unconscious from internal injuries and a fractured skull near the tracks at the end of the Edendale car line.

FOUR FAIL TO IDENTIFY BANK BANDIT

Efforts to Link Slain Man to Other Robberies Here of Recent Date Not Success

Efforts by police to link with other robberies of recent date the name of John Steindl, ex-convict, who was slain Monday after holding up a bank, failed yesterday when several victims were unable to identify his photograph.

A picture of Steindl was exhibited to four persons who have been held up and robbed within the past few weeks, but each of the four stated it was not that of the bandit who accosted him. Detective Lieutenants Woolman and Malina thereupon reached the conclusion that the robbery Monday was Steindl's first attempt here since his release from San Quentin in 1929.

Steindl was shot to death by Woolman and Malina while attempting to escape after obtaining $1625 in a spectacular hold-up of the Echo Park avenue and Sunset Boulevard branch of the Bank of America. Police records show he was 43 years of age and had served eight years of a sentence for robbery in San Francisco.

An inquest into the killing will be conducted today.

Legion Post Hears Charge of Brutality

Following the report of a special committee, Blue Devil Post, No. 368, American Legion, at its meeting last night at the Hotel Californian, voted to bring the matter of asserted brutality of instructors in Los Angeles schools for delinquents before the county council of the American Legion at its meeting Friday night at Patriotic Hall, with the request that a thorough investigation be made and, if conditions are found to warrant it, to take the matter up with the Board of Education.

A committee composed of R. H. Gentry, Lloyd Stevenson and Harry Walker last night reported that one of the members of the committee witnessed the flogging of a 10-year-old boy at the Alvarado special school. He also charged that he saw instructors in other corrective schools carrying heavy leather straps in their pockets.

"If this condition exists in all the schools something should be done to stop it," Chairman Gentry said in making his report. "If it is an isolated case, an investigation will show this and no harm will be done anyone."

"The matter has not come before my attention," said Frank A. Bouelle, city superintendent of schools, last night. "I doubt very much if the punishment meted out might be called brutal. There are regulations of the school board and State laws that govern the infliction of corporal punishment in the schools. The teachers are told repeatedly that corporal punishment is always to be the last resort and never to be severe or administered in such a manner as to leave marks."

FUNERAL CONDUCTED FOR EDWIN H. GRAVES

Funeral rites were conducted at Reed Brothers' chapel yesterday for Edwin H. Graves, former Mayor of Ames, Iowa, who died Sunday at the home of his daughter, Mrs. Ben H. Read, 356 South Oakhurst Drive, Beverly Hills. Interment was in Forest Lawn Memorial Park. Mr. Graves came here two weeks ago for a visit, but was taken ill a few days after his arrival. He was 66 years of age. He leaves his widow, Mrs. Gertrude W. Graves; two daughters, Mrs. Leone Graves Read and Miss Genevieve Graves, and one son, Norman D. Graves. His father was Andrew Jackson Graves, pioneer Californian, who came to this State from Vermont during the gold rush in 1849.

ARE YOU DRUNK ON NOISE?

Health Officer Pomeroy Asserts Din to Blame for Many Ills of Modern City Dweller

If you're nervous, irritable, grouchy, bilious, underdeveloped, disposed toward heart disease and sometimes murderously and criminally inclined, you're a victim of noise—the ever-growing handicap of modern civilization and cities.

Noise is causing more problems of social and public health administration than any other one factor, Dr. J. L. Pomeroy, county health officer, declared yesterday afternoon in an address before the Friday Morning Club.

If noise—the clanging of bells, blatting of radios, screech of brakes, roar of motor exhausts, fiendish rat-a-tat of riveters, sassy squawk of horns, squeal of street-car curves, howls of penned-in dogs and sundry nerve-destroying vibrations—continues, cities soon will be depopulated by persons moving into more secluded localities to obtain peace and tranquillity, Dr. Pomeroy stated.

MANIA EXPLAINED

Medical tests on a live man with a celluloid "window" in his head show that the bursting of a paper bag inflicts four times the normal pressure on the brain, Dr. Pomeroy said. Annoying sounds also cause abnormal functioning of the thyroid, pituitary and adrenal glands, which, in turn, cause a physiological anger or mania which cannot be controlled by mental action. Various stages of noise cause as much heart and nerve stimulation as alcohol and morphine, sometimes being held responsible for sudden death from heart disease or bursting blood vessels in the cranium.

Constant exposure to noise leads to thickening of the blood vessels, degenerative heart and nervous conditions, chronic headaches, or resorting to such stimulants as alcohol and drugs. The increasing death rate among persons more than 40 years of age, Dr. Pomeroy attributes to a large extent to the increasing of nerve-destroying sounds.

Tests in industrial plants show that the worker housed in quiet surroundings is 15 to 25 per cent more efficient than the worker harassed by a number of distracting sounds which decrease concentration. White mice, exposed to the noise of city streets, showed 10 per cent less growth than mice fed the same nourishment, but protected from noise, the health official said.

Gangsters and pugnacious rowdies result from irritableness caused by the incessant noises of metropolitan cities. It is noteworthy that a majority of automobile accidents occur at the most noisy intersections, Dr. Pomeroy said, demonstrating the distraction of sound.

The outlook is optimistic, despite appearances to the public, the physician said, because the majority of city noises are preventable. Engineers' figures show that the average city street has 60 decibals (the unit of noise measurement) of noise, while the normal amount that should be inflicted upon the human ear is around 30 decibals. City noise could be reduced to 40 decibals through the co-operation of the public, industrial concerns, engineers and city officials, Dr. Pomeroy said.

Mrs. John C. Urquhart, chairman of the noise abatement committee of the Friday Morning Club, presided at the meeting and banquet. The club was commended by Dr. Pomeroy for its activity in attempting to reduce noise.

COMMITTEE TO MEET

Mayor Porter's Noise Abatement Committee will meet today at 2:30 p.m. to discuss ways of curbing unnecessary noise.

The members of the committee are N. P. Alexander of the Downtown Business Men's Association; Frank Kitson, acoustical engineer for the Johns-Manville Company; Gordon E. Nott, engineer for the Southern California Telephone Company; City Health Officer Parrish and Mrs. Ella F. Atchley, chairman of the municipal affairs committee of the Woman's City Club.

Next Wednesday the Health and Sanitation and the Public Welfare committees of the City Council will conduct a public hearing on a noise-abatement ordinance recently submitted by Councilman Williams.

CITY OFFICIAL SCORES POLICE

Royal G. Wilkie and Wife Held in Pasadena

Rough Treatment and Denial of Rights Charged

Deputy to Take Case Up to Grand Jury

By a "Times" Staff Correspondent

PASADENA, Nov. 4. (Exclusive) Charges of rough treatment at the hands of local police officers were made today by Royal G. Wilkie, deputy Los Angeles City Attorney and World War hero, following the release of himself and his wife from the City Jail, where they were lodged on joint complaints of intoxication and reckless driving this morning.

ROYAL G. WILKIE.

MRS. ROYAL G. WILKIE.

Mr. Wilkie asserted that he and his wife were sitting quietly in their automobile on South Fair Oaks avenue when Patrolman Mallonee and Lay rushed alongside them in a patrol car and shouted at him to get out of his machine.

"I asked them what the trouble was," Wilkie declared, "and their only answer was to drag me out and handcuff me. I resisted arrest because they refused to explain their actions except by profane wisecracks.

"They refused to grant my citizenship rights at the police station, denying my demand for a sobriety test and an opportunity to telephone the nurse who was caring for our children. We were not intoxicated, we were not driving and there was no liquor in the car. It may have been a case of mistaken identity, but it looks to me like a case where grand-jury investigation would be in order."

To bear out his contention of rough treatment, Wilkie pointed out that every button had been ripped from his shirt.

HERO OF WAR

After making a name for himself as the star halfback of the State championship Pasadena High School football team in 1917, Wilkie obtained a commission in the United States Aviation Corps. He was shot down in combat over the American lines in France and spent six months in a hospital. His skull was fractured and an arm and leg broken, not to mention three broken ribs.

According to arresting officers, they received a report from their radio receiving set on the police car that a man had driven along Colorado street at a mile-a-minute gait and had turned south on Fair Oaks avenue. They declared that they discovered Wilkie's automobile parked near the intersection of South Fair Oaks avenue and Glenarm street, and that it answered the description of the machine they were after.

"We had a terrible time getting Wilkie out of the car," Patrolman Lay asserted, "and found two bottles of liquor on the front seat."

POLICEMAN'S STORY

"Mrs. Wilkie, who was at the wheel, suddenly backed the machine and then headed for us so that we had to jump aside to keep from being killed. After getting her husband in the police car, we told her to drive to the police station and she did—at the rate of fifty-six miles an hour—so fast we couldn't catch up to her."

Capt. Hugh Morgan, head of the uniformed police division, declared that the patrolmen were acting within their rights in declining to grant Wilkie a sobriety test and an opportunity to telephone friends. The police captain declared that any police officer should be able to determine whether or not his prisoners are drunk without any sobriety examination.

After being kept in the City Jail for eight hours, Mr. and Mrs. Wilkie were released on bail and ordered to appear in Police Court tomorrow at 9 a.m. They reside at 532 Plymouth Road, San Marino.

BURNS MAY PROVE FATAL FOR CHILD

Suffering probable fatal burns, Carmen Robles, 7 years of age, of 1931 McAllister street, was taken to the Georgia-street Receiving Hospital yesterday morning. Police reported her clothes caught fire from a gas stove. She was later transferred to the General Hospital where her condition is reported as serious.

BLUE MONDAY FOUND VERITY

Monday's Arrests on Monday and Succeeding Days Cause for Blues

Shakespeare when he asked "What's in a name?" didn't know Abner Monday.

Monday, records at the Hollywood Police Station show, has been arrested seventeen times on Monday. He also has been arrested three times on Tuesday and four times on other days of the week. All the arrests have followed asserted overindulgence in forbidden liquors.

Monday was arrested Monday by Officers Welshans and Walker of the Hollywood police and booked as a habitual drunk on a vagrancy charge. He gave his age as 53 years, and his address as 1231 North Las Palmas avenue.

Changing Ideas About California Climate

Not so long ago the tourist came to Southern California only in winter. He thought our summers would be too hot. His ideas have changed, and the summer tourist crop is abundant. And all because folks everywhere have LEARNED THE TRUTH ABOUT OUR CLIMATE.

Another Idea Is Changing

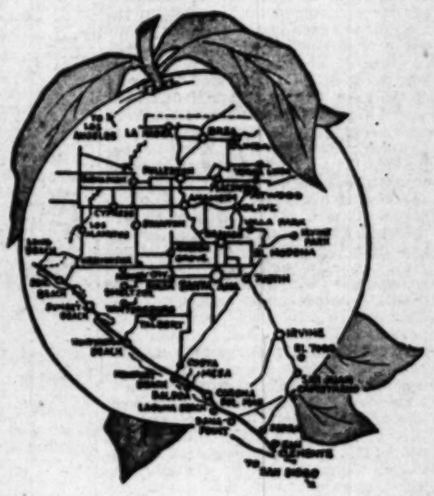

Another idea is now undergoing a change—the idea that the beaches are good for summer residence, but not for winter.

The old idea was not born in California. It came from the upper Atlantic coast with its bleak, freezing winters.

CALIFORNIA IS DIFFERENT

Here is a statement made by the Chamber of Commerce of Newport Beach, an attractive coast city in Orange County:

"The proximity of the South Coast section to the ocean makes the temperature higher in winter and lower in summer, than inland. The average minimum here is 50.7 degrees and the average high is 70.5 degrees."

An All Year Residence Anywhere Along the Coast O' Gold of

Orange County

Promises the Maximum of Year Around Desirability

How About the Investment

The picture.—It shows the start of Dana Point's $750,000 hotel project, Dana Point Inn. The Dana Point Syndicate already has invested $6,000,000, with plans calling for hotels, apartments, store buildings, residences, etc.

Let the Following Facts from Just a Few Orange County Coast Cities Tell the Story

And picturesque San Clemente. A flower of Old Spain transplanted to the Pacific Coast. You must see San Clemente to appreciate it. Its buildings are delightfully Spanish in architecture. The main boulevard is being widened to 100 feet, brilliantly lighted; an expenditure of $150,000. The new sewer system is complete at a cost of $376,000.

But one cannot tell all about these eight or ten coast communities in an advertisement. There is the development at Capistrano Beach, where the Doheny interests will spend millions to make it another Orange County beauty spot.

At Laguna Beach. Laguna, home of the artists, whose souls are intrigued by its charm. Laguna, also, is growing rapidly. A new $160,000 hotel is its latest improvement.

Newport-Balboa with its new $400,000 high school. With its building permits for 1930 reaching above $1,000,000. With its marvelous bay, destined some day to become a great harbor.

Huntington Beach—with a half million dollars in the city treasury, is adding 500 feet extension to its great pier. $100,000 will be spent in street work. $10,000 in lighting and plans for a new hotel.

Other places there are—Sunset Beach and Seal Beach. Costa Mesa, a mile or so back from the ocean and San Juan Capistrano with its historic mission.

Property Values Along the Coast Have Increased at a Greater Per Cent Within the Last Four Years Than Any Like Section in the United States

Write Orange County Publicity Dept., Room 212 Hall of Records, Santa Ana, Calif., for Free Illustrated Booklet

Timely Tips to Buyers of Real Estate

No matter what kind of property you're thinking of buying, it will pay you to look through TIMES WANT ADS

THE TIMES-MIRROR COMPANY
OFFICERS
HARRY CHANDLER, Pres. and Gen. Mgr. HARLAN GRIS CHANDLER, Vice-Pres. and Secy. FRANK X. PFAFFINGER, Treasurer.
DIRECTORS
Harry Chandler, Marian Otis Chandler, Frank X. Pfaffinger, Mabel Otis Booth, Harry Carr.

Los Angeles Times
EVERY MORNING IN THE YEAR
DAILY FOUNDED DEC. 4, 1881—49TH YEAR
RALPH W. TRUEBLOOD, Managing Editor.

Average for every day of September, 1930 . . . 180,420
Sunday only average for September, 1930 . . . 338,900
Average every day gain over September, 1929 . . . 2,008

OFFICES:
New Times Building, First and Broadway.
Branch Office No. 1, 615 South Spring Street.
Washington Office, 1317-1319 National Press Club Building.
Chicago Office, 360 North Michigan Avenue.
New York Office, 285 Madison Avenue.
San Francisco Office, 742 Market Street.
Seattle Office, 2232 White Henry Stuart Bldg.
In addition to the above offices, The Times is on sale and may be found by European travelers at the office of the American Express Company, Paris, and 1 Rue Scribe, Paris, France. The name of Call-boarding redirecting of the last-named address will be published in The Times at intervals.

LOS ANGELES (Loce Ahng hayl ais)

MEMBER OF THE ASSOCIATED PRESS
The Associated Press is exclusively entitled to the use for publication of all news credited to it or not otherwise credited in this paper and also all local news published here within.

The Times seeks at all times to be accurate in every published statement of fact. Readers who discover any important inaccuracy or omission will confer a favor by calling attention of the Editorial Department to the error.

No employee of The Times is permitted to accept any gratuity, in money or its equivalent, from any individual, group or organization having news or business relations with The Times. The public should clearly understand that it is unnecessary to pay anybody anything to get news into The Times and that any Times employee who accepts "gifts" calculated to influence his or her work for this newspaper is thereby rendered subject to immediate discharge.

Bad laws, if they exist, should be repealed as soon as possible; still, while they continue in force,—for the sake of example, they should be religiously observed.
—Abraham Lincoln.—

Today's Bible Text

I have somewhat against thee, because thou hast left thy first love. Remember therefore, from whence thou art fallen, and repent, and do the first works; or else I will come unto thee quickly, and will remove thy candlestick out of his place, except thou repent.—Rev. ii:4, 5.

GALACTIC
The galactic universe is now announced to be hundreds of quadrillions o' miles smaller than supposed. Possibly it has just adopted the Hollywood diet.

RIPENED YEARS
There are no limitations in wedlock. Here was a couple married the other day in which the bride and groom are each beyond 80 years of age. It is also noted that each had been married more than fifty years to a former partner. There is room for reminiscence.

NEW PHOTOGRAPHY
A professor of the University of Illinois has been showing the American Chemical Society an entirely new X-ray tube which can take photographs of atoms and other bric-a-brac in a few seconds. Some of the same pictures used to call for exposures of upward of 100 hours. It is not yet known what the results may be, but the discovery is a highly important one.

PRACTICE THRIFT
A Harvard professor of economy says that if everybody in the land was able to save 10 per cent of his annual earnings there would be no terror of unemployment. But if there are no earnings, what happens? If a man has been getting $5000 and saving $500 a year he can pull through, but if a man has been able to garner only about $40 a month he will have some trouble in backing the wolf off the front porch.

LAYERS OF CIVILIZATION
Explorers from the Chicago University, who have been digging deep in the ancient land of the Hittites, are said to have come upon no less than ten layers of civilization, harking back to the dawn of time. This is a couple more layers than have been disclosed in other delvings and leads to the larger wonder why the ancients should have piled up on top of one another in this careless fashion. Maybe they wanted to continue the use of the family cellar.

TELL THE TRUTH
Now the New York Stock Exchange is promising discipline and punishment for members and brokers who are found guilty of spreading gossip and evil rumors calculated to depress the value of stocks. It is hard to make a distinction between bulls and bears, but the exchange is almost doing it. It isn't so much of a crime to circulate stories that will tend to advance prices. But the guy who stretches the truth in order to run down the value of any listed shares is going to be jumped on.

KEEPING THE MIND ACTIVE
A novel question was asked by Dr. Charles H. Mayo recently at the convention of the American College of Surgeons. What is the good of extending the span of life, as science is now doing, if the brain cannot be kept alert?

There seems to be little question that the average life span is being lengthened. Some scientists say that the expectancy of life at birth is now more than fifty-five years, while twenty or thirty years ago it was but thirty-five. Dr. Mayo says that people undoubtedly will be able to live longer than formerly in the next century. But he asks if there is any advantage in attaining the age of 90 if the mind becomes inactive at 70?

"We see scores of people in institutions and homes," says Dr. Mayo, "in their second childhood, merely vegetating, just like trees, possessed of strong bodies, but with brains that are almost through functioning. Until we teach them how to live so that their brains will continue to function there is little use in increasing the life span."

Of course there have been notable exceptions to this mind feebleness of old age, among living examples being Thomas A. Edison, Justice O. W. Holmes, Elihu Root, Cyrus H. Curtis and Dr. Thomas Masaryk, all over 80 and with keenly alert brains. Their experience shows that if the intellect is whetted by daily use in a proper way there is no need for the mind to fail in fuctioning before the body loses its vigor.

FOUR ANGLES OF A PROBLEM
Yesterday's newspapers contained four news articles bearing directly and with considerable force upon the greatest of our national problems, that of crime. One was Al Capone's impudent attempt to make terms with the law in Chicago, one the execution of a gangster in a Newark (N. J.) hospital, one the report of a child-welfare committee at Washington that crime and juvenile delinquency cost $16,000,000,000 a year and one the slaying of a bank bandit on a Los Angeles street with the proceeds of a robbery—the third in three years of that particular branch bank—clutched in his grasp. Two of these articles may be said to state the problem; the other two indicate effective remedial measures.

Capone's brazen offer, one which, a few years back, would have caused gasps of amazement at its effrontery, was to cease his leadership of union labor racketeering in Cook county in return for the dismissal of the only criminal charge pending against him, that of vagrancy, and a free hand in the beer business. Chief Justice McGoorty of the Cook County Criminal Court reported the offer to the grand jury and added—an addition which ought not to have been necessary—that it was not being considered. Not even Chicago is ready to surrender to its most conspicuous, if not most powerful, crime baron. It may not put Capone in jail, where he plainly belongs, but at least it may save itself the shame of tacit approval of his activities. No doubt a compromise with Capone would have been the cheapest and easiest way out, assuming that he would have kept his part of the bargain, but it would have involved such a costly moral sacrifice that the money saving could not be weighed in the balance against it.

Only slightly less brazen was the action of the Newark gunmen who sought their victim out on his hospital cot and put an end to him before nurses and attendants discovered what was going on. This incident has its precedents. Gangsters have similarly been slain in other cities, and in New York it was found necessary to remove the wounded "Legs" Diamond to an island in the East River to protect him from his enemies, hospitals on the mainland declining the responsibility of his safety.

While one may be somewhat suspicious of the estimate of $16,000,000,000 a year as the cost of crime (the amount is about a fifth of the national income) there is no doubt whatever that the real figure is enormous. If the average criminal amounts to a debit against society of $16,000 a year, as this committee estimates, it must be plain to anyone that drastic measures are justified. The annual expenditure of $5,000,000,000 in child welfare work is small in comparison. This expenditure, the committee believes, benefits 50,000,000 young people, and to the extent that it tends to keep down criminality is evidently a splendid investment, considered from an investment standpoint alone—as of course it should not be. The committee, of course, does not estimate that $16,000 a year is the average criminal's income; it presumably includes the cost of criminal courts, police, jails, penitentiaries and other protective devices together with the monetary damage done by criminals. The "overhead" of crime, considered as a business, is extraordinarily high, and the net returns very small. There is such a vast amount of inaccuracy necessarily involved in calculations of this character that the committee might have done better to hasard no guess at a total, even in the roundest of numbers. But the figure may serve to give emphasis, though the cost does not genuinely matter. Crime is crime- and certainly is immensely costly to society, whatever the precise figures.

The report as to remedial suggestions is not in detail. Doubtless when it is produced before the child-welfare conference soon to meet, it will recommend educative measures and moral training as the best correctives. It is suggested that city planning commissions can do much by insisting upon parks and playgrounds in real estate developments. But most juvenile delinquency—and this, of course, tends toward adult crime—originates, the committee finds, in run-down neighborhoods. The rehabilitation of these is of extraordinary difficulty, but not impossible.

A complete solution, so far as one individual criminal was concerned, was furnished by the Los Angeles police in the case of John Steindl a few seconds after he had obtained $1000 from a branch bank at the point of a gun Monday morning. Another such case or so and the present epidemic of bank robbery in this city will disappear with great suddenness. Such actions by police are a more effective object lesson to the criminal world than jailing. Detectives Woolman and Malina were entirely justified in taking no chances with an armed enemy.

INDEMNITIES AND SCHOLARSHIPS
Two prominent eductors, Dr. Philip G. Neserius of the University of New Hampshire and Dr. Emerson P Schmidt of the University of Minnesota, have made public a suggestion they have forwarded to Congress that scholarships be established for European students in American universities out of the war-debt payment funds received by the United States Treasury. They cite the scholarships established with the Boxer indemnity funds as precedent and suggest the allocation of $1,500,000 yearly for 1000 scholarships of $1500 each.

The parallel between the Boxer indemnity fund and the European war debts is a poor one. The Boxer indemnity was an admitted overpayment for the losses that was used to establish scholarships. The European war debts represent a fraction of money actually borrowed and, morally owing, whether collectible or not. If the United States set aside any portion of these receipts for a scholarship plan, it would be construed in Europe as admission that, as in the Chinese case, the bill of the United States was artificially high, whereas the contrary is the fact. Whatever argument there may be for cancellation, in whole or in part, of these war debts, there can be no admission on the part of this country of such an untruth. A plausible case may perhaps be made out for not collecting, but none for denying that a legitimate debt exists.

In addition, Europe has excellent educational institutions of her own and the offering of scholarships in American institutions might be considered somewhat patronizing. There was no modern education to be had in China. A preferable plan would be one for an exchange of students, somewhat as an exchange of professors is now provided. The American people have something to learn as well as to teach and a candid admission of the fact would be beneficial all around. While the idea has certain merits, its linking with the war debt situation would be unfortunate. If Congress is to finance an exchange of students it should do so out of regular revenues, and let the war debt payments be applied to reduction of war debt.

TOOTS AND SHOOTS
A noise-abatement ordinance has been submitted to the Council and has been committed for investigation and meditation.

This is a somewhat belated effort on the part of our city dads to curb the racket and rescue the nerves. When the roosters crow up the sun and street hawkers cry aloud, a visitor might suspect himself among the sticks.

New York recently engaged in a successful campaign against the hubbub and whoopee of her inhabitants. The machine age has not had a tendency to quietude. Screech, rattle and bang are the peculiar accompaniments of enginery. Bedlam has been reduced to a minimum in Gotham.

Some local noises singled out to be silenced are the blaring of trumpets to sell wares, playing hand organs, blowing automobile horn needlessly, shooting firearms and firecrackers, operating noisy engines, the scream and clang of street cars and vehicles with radios for publicity purposes.

Other sounds that might become targets at which to shoot are motor-cop mufflers, ambulance sirens when not racing for patients, police patrol sirens for scamps that are in no hurry to reach the hoosegow.

It may not be easy to put the kibosh on all these nuisances; but an honest effort to reduce the crimes of jangle and bang would not only prolong life, but encourage religion. It would be interesting for some scientist to make tests and find out how much energy is wasted in senseless sounds. Officials filled with a sense of importance who rush around disturbing the peace they are supposed to compel others to keep ought to be dehorned and beheaded. Giving swift and safe conduct with noisy signals through the streets to various parties out for a joy ride does not add to the comfort and peace of the vast majority of the people.

Springs, rubber tires, mufflers and smooth streets are going far toward eliminating the din. But some humans who are always blowing their own need to be dehorned.

NO HARM IN ASKING
By James J. Montague

(Japanese farmers have appealed to their government for aid)

I have gazed at the miniature charms
And the myriad picturesque scenes
Of a number of Japanese farms—
I mean in the new magazines.
And I always have thought that the bucolic Jap
Who could not be calm and contented
Upon such a Utopian spot on the map
Must be either stone blind or demented.

I am rather a calm-minded man,
From emotion I'm commonly free,
Yet the cows and the cats of Japan
Can get a real rise out of me.
One would think that a farmer who spent all his days
Where the Goddess of Gardens is reigning
And whose every path leads through flowery ways
Would discover small cause for complaining.

Yet the farmers, exactly like ours,
Of late have been loud in their grief.
In spite of their fruits and their flowers
They are shouting their need of relief.
No boll weevils gnaw at their tender young plants,
Yet they clamor for government action,
No corn-borers gather their crops in advance,
But they're still filled with dissatisfaction.

But I never have followed the plow,
Nor tended the sheep or the shoats.
I never have curried a cow
Or planted an acre of oats.
And I fancy, if I were a farmer myself
And so little my industry made me
That I hadn't a dollar laid up on the shelf,
I'd appeal to the nation to aid me.

(Copyright, 1930, by The Bell Syndicate, Inc.)

The LEE SIDE O' LA
By Lee Shippey

"WHAT!" we thought, "have talking pictures really progressed to grand opera?"

We were walking through the Metro-Goldwyn-Mayer studio when suddenly a glorious outburst of song came from the building we were passing. It was singing the part of Scarpia in "La Tosca." And we recognized the voice. For there's only one voice in the world like that: Lawrence Tibbett's.

Then we realized that the voice was not coming from a so-called sound-proof studio, but from Lawrence's dressing-room. We turned inquiringly to our companion, Clarence Locan. Clarence grinned.

"Lawrence sings in his dressing-room and even under the shower," he said. "He has to. He's been working hard here every day for weeks and he leaves for New York November 5 to sing with the Metropolitan again. He'll have to sing a dozen different roles during the season, and Lawrence is far too intelligent a young man not to keep himself in first-class shape. He realizes that his appearance in motion pictures has brought a new audience to grand opera and feels his obligation not to disappoint those new people. Since he appeared in 'The Rogue Song' hundreds of people who used to shy away from grand opera have attended every opera performance in which he sang. In Baltimore the biggest crowd that ever attended grand opera turned out to hear Tibbett. Everywhere he went the same interest of new people was noticeable. In New York he appeared twice in the dullest week of the season, and those two performances were crowded, and for the first time hundreds of people were at the stage door to see him come out—though he had been a grand opera star for six years before that. Lawrence isn't going to disappoint those folks. In voice and in appearance he is more pleasing than ever."

Opera-Talkies Co-operation

Clarence was right. We went in, when the song ended, and never had seen Lawrence looking so well. He is as careful of his magnificent body as he is of his glorious voice. He is in better physical trim right now, we believe, than is Jack Dempsey. Success brings artists to easy self-indulgence, but Lawrence has too great a sense of obligation to his public. Being called the world's greatest baritone isn't enough for him. He works steadily to make himself better and keeps physically fit as part of his job.

And what he is doing for both talking pictures and grand opera is worth considering. Not only do thousands of people who see him first in pictures want to hear him in real opera, but thousands who have been stirred by his singing in opera have realized that motion pictures are getting up in the world, culturally, when they feature such stars.

Two-Sided Uplift

"This closer union between pictures and opera is going to be good for both," Lawrence told us. "The new public that each has secured by it must be considered. Motion pictures are, above all, realistic. Opera is a high convention, anything but realistic. Already opera is being made more natural. When I first sang in 'The Girl of the Golden West' I was directed to be a crouching and stealthy sheriff who opened a door an inch at a time and then thrust in his gun at arm's length ahead of his body. Being the son of a western sheriff, I couldn't do that. I flung the door open suddenly and stood there with my gun on my hip, so as to be able to cover any part of the room by a quick turn of the wrist. There is growing realization among grand opera producers that opera must be made more logical, more true to life, or this new audience of picture lovers is going to laugh at it. On the other hand, picture producers are realizing that the new audience of opera lovers now taking interest in pictures must be given real quality and art, or they will laugh at pictures.

"Undoubtedly screen opera will come before long, but it will have to be opera in our own tongue and reasonable enough to satisfy an audience trained to expect realism from the screen. The talking screen may be the means of developing a new kind of grand opera, artistic enough for the highbrow yet understandable enough to be really popular. Opera never has been really popular in this country. People have attended it as a matter of duty, or for fear they would be thought uncultured if they didn't or because they would be classed as out of society if they were not seen there. What we need is opera people will love for itself alone. The talking screen will send a new audience to opera, and if they get that kind of opera they will be converts. The appearance of stars of the spoken drama and of opera in pictures is bringing new audiences to pictures, but unless they are given satisfying art they will not come back. Important changes, good for both, are taking place in both lines of art. They tell me that in Spain a bullfight today is conducted as bullfights were centuries ago, but opera in America does not have to be a thing of such sacred tradition. The great hope for opera here lies in change—and growth."

Ethiopiums

In the meantime, Lawrence has just finished making a picture, "The Southerner," in which he sings "The Glory Road" in a way which will make 1,000,000 picture fans long to see and hear him in person It's a plantation picture in which an extremely interesting new local organization will make its bow to the public. This is called the Ethopian Etude Chorus, organized and directed by a negro woman who knows both her music and her race. It is one of the most melodious choruses we ever heard and so genuine that some of its members call themselves Ethiopiums.

THE PLOT THAT FAILED
BY EUGENE BROWN

During the early days of November about all we have here is an election in which the citizens laboriously study a ballot about the size of a garage door in order to determine some details of the government they are to have.

But in England for more than two centuries the 5th of November was regularly recalled as the anniversary of the famous gunpowder plot, which rocked a nation, even though the powder was never touched off.

Many of the Britons called the anniversary Guy Fawkes's day and it was reminiscent of that 5th of November, 1605, when King James wandered into the subcellar of the House of Lords and found this Guy serving as custodian of some thirty barrels of black gunpowder which was about to be shot off with the purpose of blowing his majesty and the British Parliament into shreds. It was to be a real clean-up and pave the way for an entirely new government.

But instead of that Guy was pinched by the law and the country was merely shocked to its foundations by an exposure and not an explosion. Fawkes was tortured and executed, as were practically all of the dozen or more conspirators who had by this time been admitted to the plot.

It had been long brewing. Really this shake-up had been planned nearly a year before and the details were worked upon from time to time in a rather desultory manner. But when the thing was about ripe one of the conspirators who had a friend in the House of Lords wrote an anonymous but kindly warning urging his lordship to remain away from Parliament for a few days, as something dreadful was about to happen. The recipient of the letter was supposed to keep silent, but he nevertheless undertook a little inquiry with some of his friends and as a result the gunpowder was discovered—the King himself being in on the play.

It would seem that the conspirators might as well have bulletined the affair. The plotters would have fared better had they been able to import a couple of pineapple artists from Chicago to do their heavy work. Those experts would have been able to blow up the whole shooting match within the span of a few hours and England might have had a new dynasty.

But the trouble was that there was no Chicago at that time and bombing had not become a fine art. So this Guy and his amateur wrecking crew merely blundered on to their fate.

As a crime it was an overwhelming fizzle, but the English people took a few weeks off to hang and quarter the conspirators and to thank heaven for preserving their king and his parliament.

TRAVEL IN ENGLAND
BY SUZANNE PENKOFF

The railways in England are fighting a losing battle for patronage, according to students of conditions there. The busses are responsible for this plight of the railways. In England motor transport has found wide favor with the public, both for passenger and freight service. The splendid roads, excellent busses and general cheapness appeal to the traveling Britisher. The visitor to the British Isles can now visit scenes and those lovely winding lanes that were out of his beaten track before, thanks to the busses.

While the motor transport has struck the railways a body blow, it has injected new life into an ancient but failing British institution. The old inns, famous in song and story and travelers' tales as well, were about to close up for lack of patronage. But the crowds that came to formerly unfrequented localities via these more modern conveyances, have gladdened the heart and filled the pocketbook of mine host. Visitors to England who have not been there for some years, will be charmed to learn that they can now wander leisurely over out-of-the-way countryside and stay at inns that still retain their Elizabethan flavor. One man's loss is another man's gain.

EMPTYING THE DRAGNET
Every morning at 9 o'clock in New York City's police headquarters the catch of the police dragnet of the preceding day is emptied for inspection by local and visiting detectives. This show is officially known as the "line-up." Ten spotlights flood a narrow stage. Below, and in comparative darkness, sit the plain clothesmen. The deputy chief inspector mounts a small platform and faces the stage. He speaks into a microphone, his voice reverberating metallically. The "line-up" suspects are ordered upon the stage, where the deputy inspector charges them, one by one, with present and past derelictions. As a culprit is addressed a microphone is shifted in front of his face and his words roar mightily through the room. It's an ordeal for a nervous man.

German Feminists Gain
Although the feminist movement is less vocal in Germany than in some other countries it continues to make substantial progress Much attention is being given to the education of girls and women, not only in household matters but in training that fits them for all the many professions opens to them. One of the most popular institutions of the kind is the Lette-Verein, Berlin, which has been leading in feminist education for half a century. The principal, Dr. Lily Hauffm, is a leading figure in the feminine world of Germany.

Hoover From Swiss Stock
Researches of a German genealogist indicate that the ancestors of President Hoover lived, some 200 years ago, in the Swiss Canton of Bern. From here Andreas Huber born in 1723, came to the New World to become Andrew Hoover, it seems.

LETTERS TO The Times

[Name and address of writer must accompany all letters for this column. Letters of a personal nature or involving contentious religious questions are not acceptable.]

Cotton-Pickers' Pay
LOS ANGELES, Oct. 29.—[To the Editor of The Times:] I read with interest a letter from a Mr. Frank Owen, representing the Independent Cotton and Oil Company, regarding cotton pickers in today's Times.

Being one of the thousands of job hunters I feel I can reply to his letter. Weeks ago, when the call first came out for cotton pickers I went down to the Federal government employment office to get information regarding it. On being told the rates of pay for laborers I asked some friends who came from Virginia (as I know nothing about cotton picking) about how much a person could pick in a day. From what they told me and also another friend who was raised in the cotton belt of Arizona, I figured that by working long hours I might be able to make $1.50 per day and take my board and lodging out of that.

Until the rates of pay are increased I do not see how or when they will get their laborers. Mr. Owen says that 75 cents to $1.25 per hundredweight is all they can pay. Well, we laborers have to live also.
D. B. PIERCE.

Street Beggars
LOS ANGELES, Nov. 3.—[To the Editor of The Times:] There is now a drive for funds for the Community Chest for about $3,000,000. This should be enough to provide for all persons deserving charity. Beggars should not be allowed to further tax the people by their appeals, some of which no doubt are fraudulent. Every case should be investigated by the officials, and the deserving should be sent to the charitable institutions which are maintained for that purpose. The impostors should be jailed.

These beggars parade the crowded streets. They mostly parade in front of the large stores where shoppers are most numerous, thus blocking the streets, which are at all times overcrowded. Most of these panhandlers come from the frozen East, as there are more begging days in a year and the hours are longer and the people more easily imposed upon.

The crowds of beggars on the streets do not speak well for this city from an outside view. Yet, it gives about $3,000,000 a year to charity. J. M. S.

Echo of Clean-Up Week
LOS ANGELES, Oct. 29.—[To the Editor of The Times:] Your paper can do a great deal to help the unemployment situation by running a strenuous campaign, urging the city to enforce its laws regarding cleaning up the dirty, unsanitary and glass-strewn lots, especially all along Wilshire and adjacent streets. The city can improve its pride to strangers in our midst and many poor people will find some work.

Trusting that you will start the ball rolling and assuring myself of your full success, I am your subscriber.
JOSEPH MANN.

Sober Thinking Needed
LOS ANGELES, Oct. 31.—[To the Editor of The Times:] Permit me to express my appreciation for your editorial entitled, "In the Dry Light of Reason," appearing in your issue of October 19 of this year.

So far as I am informed, your paper is one of the very few metropolitan dailies which supports prohibition, both editorially and in the news columns.

Your leadership in this matter is sane and intelligent and is especially needed at this time to assist in resisting the onslaughts now being made against the Eighteenth Amendment.

Most of the opponents to the amendment are inspired by selfish interests, but some of their arguments are so plausible and adroitly presented that well-intentioned people are beginning to express doubt regarding the soundness of our prohibition legislation.

A thoughtful consideration of the question leaves no room for doubt, but in these busy times of stress, few of us have time to think.

Again, expressing my appreciation for your consistent advocacy of law enforcement and particularly with reference to prohibition, I am sincerely yours,
ARTHUR W. ECKMAN.

JUDGE KNEW BOYS
On a recent morning when Magistrate Reit opened court in New York City there appeared Herman Kaminsky, 12 years of age, who charged that James Madison, 19, had stolen his Spitz dog Tootsie six months before, and still had him. James, with the dog on a leash, denied the charge just as stoutly. The magistrate ordered the dog released and told Herman to call him. The animal leaped up on the boy wagging his tail with the speed of a flywheel. Then James was told to call him. The dog bounded to the older boy, licking his hand, but wagging his tail appreciably less. "He appears to have more affection for you, Herman," said the judge. "I believe he is your dog. Take him home. James, I find you guilty, but suspend sentence. Next case."

Why Shaw Is Solvent
George Bernard Shaw, replying to a request to contribute to the Bournemouth Little Theater, which is to cost $100,000, declares that he made a vow early in life never to put a farthing into any form of public entertainment, especially theatrical entertainment. "Hence my present solvency," he postcards. He adds, however, that if he were to break his vow it would be for a theater with a vast auditorium and low prices, for, he asserts, "the bijou theater has been the ruin of the drama and really athletic acting."

PEN POINTS

England's troubles are similar to America's, except they aren't home made.

Now another preacher says civilization is coming to an end. If only he'd tell which end.

A girl doesn't really make a fool of any man. She merely allows nature to take its course.

"Bandits flourish in China because of an ineffectual government." Well, what's unusual about that?

The Russian has already reached the limit in freedom. He isn't even burdened with anything much to digest.

The lad who throws the first stone may be a hero for a day, but the one who scatters the frogskin gets his pick of the cuties.

Why does a chicken cross the street? It doesn't have to do somebody it can't pay.

There is safety in numbers. Think how awful it would be if all the little wars were rolled together.

You aren't in such a hurry. You haven't got to think up convincing proclamations for Thanksgiving.

The average girl at a party these days gives the impression of having sent all her clothes to the laundry.

The fact that dad gets up to put the extra blanket proves that the age of shiverly isn't dead.

Any good joke will sell for $100, but alas! the money will be paid to twenty authors for twenty publications.

Mind doesn't always triumph over matter. Men think up the law, but women lay it down.

Nebraska bankers now offer $3000 each for dead bandits. So far no ruined depositor has offered that much for an ex-cashier of a busted bank.

But when the time comes to divide up everything, they are going to discover there is not enough brotherly love to go round.

The world now has almost every kind of government except the kind they promised us.

Correct this sentence: "Our efficiency would make us the greatest of nations," said the patriot, "if we had no graft, population or resources like England's."

People who "blow in" their cash usually exhaust their credit.

A man never knows how good ham can be sliced until he tries a sandwich.

Between two evils, some persons always manage to pick out the wrong one.

He who fights and runs away ought to be able to run faster than the other fellow.

Some people are afraid of the dark. Others don't want much light thrown on them.

A silk purse cannot be made from a sow's ear, neither can a violinist be made from a

RIPPLING RHYMES
by Walt Mason

TOO LAZY TO FIGHT
I never was too proud to fight, but I have always been too lazy to scrap around, with might and might, to me seems crazy. I know a man who's quick to scrap, no armored knight is ever bolder; a challenge he will clap upon his map, he hits it upon his shoulder. He's me, "Come out of doors, old matter we must settle, for will cover you with scars, I find if you have any." Perhaps I show a craven streak when I refuse to seek the fray and have him yank me apart, while dead game sports are keeping tally. But I refuse to do hard work unless drawing seemly wages, confess I am a shirk of duty up men's battle stages. All energy's required to prop the head of some strong man, and when I'm winded, worn and tired, what is the gain to me my labor? Who pays me for my honest sweat that I have lost while swatting noses? Is whipping some one pay a raise or make my lot a bed of roses? Professionals may well pay for slugging other thinkers; there's nothing in it for private jay except bruises and blackened blinkers. The living in my neighborhood gladly pay me useful money when they saw their piles of wood, to herd their cows or gather honey. They'll pay me promptly, pay me well, when I am toiling sanely, neatly; but in the local B. & L. I deposit rubies weekly. Who would pay me for the scars which I sometimes am wearing? Who'd pay me for my battle map, and for my peace so blighted?

(Copyright, 1930, by The George Matthew Adams Service.)

...MES' FINDS ...EIR TO RICHES

... Story Produces Clew Ending Long Hunt

...th Due San Diego Man Living in Poverty

...ard Campbell Will Get Share in Estates

...r a search lasting fifteen ... for two brothers, William and ... Aloysius Campbell, lost ... heirs to two large estates being settled in New York the latter, living with his wife in poverty at 1427 Fourth street, San Diego, has been found through a news story published recently in The Times.

William is still missing. Edward declares he has not seen or heard from his brother for years and believes he is dead. If his surmise is true there are only two heirs, Edward in San Diego and a sister, Mrs. Francis Campbell O'Connor, living in West Chester county, New York, who survive out of a family of eight. The estates they are to share in have an esti...

...value of $300,000.

...discovery of the lost heir was ...through the efforts of John ...dler, head of the Los Angeles ...of the Schindler Investiga... New York. The actual locat... him, however, reads like a ...from fiction.

BISHOP AIDS HUNT
...eral weeks ago Schindler re... instructions from his New ... office to make a search for ...n and Edward A. Campbell, ...a plumber and the second ...enter, who left home in 1888 ...ably for the West and were ...heard of since, except Edward, ...was supposed to have enlisted ...United States Army during ...panish-American War. ...estigators were set to work ...of the search was published in ...Times. After some 250 Will... and Edward Campbells had ...run down in Los Angeles, San ...go and Oakland, news came ...agency from Bishop Cant... of the Los Angeles and San ...diocese of the Roman Cath... Church, that there was an Ed... Campbell living in San Diego. ...dler boarded an airplane and ...to San Diego. It was then ...pective learned of the strange ...romantic manner in which ...ell had become known.

STORY IN THE TIMES
...was walking down the street ...y," Campbell told Schindler, ...I saw a crumpled up copy ...e Los Angeles Times lying in ...utter. The thought came to ... pick it up and see what was ...on in Los Angeles. When I ...had the paper out I saw the ...about the hunt being made ..., I went to Bishop Cantwell ...old him about it."

...ndler found Campbell, now ...ars of age, living in dire pov... with his wife. In fact, they ...only 25 cents between them and ...were out of employment. They ...occupying one little room at ...r of a house at 1427 Fourth ... Campbell is a carpenter, but ...eld to climb around buildings, ...ere cannot do much unless ...work on the ground.

...detective immediately fur... the aged couple with money ...e was convinced beyond all ...that he had found one of the ... He wired the New York ...for more questions to ask him ...prove his identification. When ...were received and put to the ...test his answers were such as ...to establish beyond question his ...ty. He will leave shortly for ...York to claim his share of the ...estates.

WOUNDED VETERAN
...pbell served during the Span...erican War in the Philip... ...ands. He was shot through ...t breast. He says he tried ...pension from the government ...but was unable to get it as his ...were destroyed at the time ...San Francisco fire.

...rding to Edward Campbell ...time he saw his brother ...was in Baltimore in 1893 ...he was about to board a ...train for a trip across the ...

...ward Campbell is of a family ...children. His parents were ...and Mrs. Michael Campbell of ...York. The other children are ...Joseph Campbell, who died ...York in 1918; Ellen Camp... ...Margaret Campbell, ...the St. Joseph convent ...ustine, Fla., who died ...years ago; Mary Campbell ...ried Albert Haas of St. ..., and who died in New... ..., in 1894; Francis Camp... ...married Bernard O'Con... a widow living in West ...county, New York; Emma ... who married a man ...Hogan and who died sev... ...ago at Detroit.

...Francis and Edward are now ...in the estates of Dan... Campbell and Mrs. Mary ...brother and Mister. The ...here have no infor... as to how the estates were

CLASS FOR WOMEN
...and Protective Law for ... will form the title for an ...course to be opened in the ...Building this morning by ...Copeland Lineman, at... in co-operation with the ex... division of the University of ... It will be a nontech... course designed to enab... to transact their own busi...

CIT... G. ...

JUA... TO ... FA...

Slaye... Will ... Twen...

Facing ... twenty yea... for the sl... Los Angele... last, Juan ... today is to ... Judge Har... Reyna ... slaughter ... weapon.

Dep. D... prosecuted ... that Reyna ... and shot h... been arrest...

During t... money was ... Freedman, ... tended to ... beaten over ... before he ... gun and fir... This testi... vented the ... guilty of m...

At a form... to reach a ... charged.

BUS...

Chambe...

The low... improvemen... ers, accordi... day by the ... coupled wit... to customer...

Building ... considerabl... ber, 1929, ... the record ... with that ... months, sho... tion of gra...

ORD...

The wear... working on ... ing to the ... dustry is h... orders, with ... steadily, an... studios are ... tailing heav... peditures.

Increased ... ty and Stat... struction of ... has been a s... ing the ger... ness, the re... provements ... permits but ... any analysi... ures.

BET...

There is ... more cons... month and ... Melville Dos... Southern Ca... Associated ... whose states... view. A nu... are being p... is being ma... provements ... under way.

Stock exc... October were ... of $1,500,000... tember, in...

...ES' FINDS ...IR TO RICHES

...e Story Produces Clew Ending Long Hunt

...ch Due San Diego Man Living in Poverty

...rd Campbell Will Get Share in Estates

...r a search lasting fifteen ...r two brothers, William and ...d Aloysius Campbell, lost heirs to two large estates being settled in New York the latter, living with his wife in poverty at 1427 Fourth street, San Diego, has been found through a news story published recently in The Times.

William is still missing. Edward declares he has not seen or heard from his brother for years and believes he is dead. If his surmise is true there are only two heirs, Edward in San Diego and a sister, Mrs. Francis Campbell O'Connor, living in West Chester county, New York, who survive out of a family of eight. The estates they are to share in have an esti... value of $300,000.

...discovery of the lost heir was ...through the efforts of John ...ler, head of the Los Angeles ...of the Schindler Investiga... New York. The actual locat... him, however, reads like a ...tion fiction.

BISHOP AIDS HUNT

...weeks ago Schindler re... instructions from his New ...office to make a search for ...and Edward A. Campbell, ...a plumber and the second ...who left home in 1888 ...for the West and were ...heard of since, except Edward, ...supposed to have enlisted ...United States Army during ...Spanish-American War.

...efforts were set to work. ...of the search was published in ...Times. After some 250 Wil... and Edward Campbells had ...been born in Los Angeles, San ...and Oakland, news came ...quickly from Bishop Cant... of the Los Angeles and San ...dioese of the Roman Cath... Church that there was an Ed... Campbell living in San Diego. ...Schindler boarded an airplane and ...to San Diego. It was then ...learned of the strange ...manner in which ...had become known.

STORY IN THE TIMES

...was walking down the street ...Campbell told Schindler, ...I saw a crumpled up copy ...Los Angeles Times lying in ...gutter. The thought came to ...pick it up and see what was ...in it in Los Angeles. When I ...had the paper out I saw the ...about the hunt being made ...I went to Bishop Cantwell ...him about it."

...Schindler found Campbell, now ...years of age, living in dire pov... with his wife. In fact, they ...were at outs between them and ...out of employment. They ...occupying one little room at ...rear of a house at 1427 Fourth ...Campbell is a carpenter, but ...able to climb around buildings, ...cannot do much unless ...on the ground.

...Schindler immediately fur... the aged couple with money ...was convinced beyond all ...doubt he had found one of the ...he was wired the New York ...to ask questions to ask him ...for identification. When ...answered and put to the ...the answers were such as ...left beyond question his ...identity. He will leave shortly for ...to claim his share of the ...estate.

DECORATED VETERAN

...who served during the Span... War in the Philip... Islands. He was shot through ...chest. He says he tried ...to get from the government ...but was unable to get it as his ...records were destroyed at the time ...of the San Francisco fire.

...Schindler told Edward Campbell ...that he saw his brother ...Michael in Baltimore in 1898 ...when he was about to board a ...ship for a trip across the ...ocean.

...Edward Campbell is of a family ...of seven. His parents were ...Mr. and Mrs. Michael Campbell of ...Ireland. The other children are ...William Campbell, who died ...in 1918; Ellen Camp... Margaret Campbell, ...a nun of St. Joseph convent ...at Ocala, Fla., who died ...in 1929; Mary Campbell ...Albert Haas of St. ...Paul, and who died in New... in 1926; Francis Camp... and Bernard O'Con... both living in West ...Hoboken, New York; Emma ...who married a man ...named Reid and who died sev... years ago in Detroit.

...Campbell and Edward are now ...the last of the children of Dan... Campbell and Mrs. Mary ...Campbell and Mister. The ...brothers have no infor... as to how the estates were ...finally settled.

LAWS FOR WOMEN

...Labor and Protective Law for ...Women form the title for an ...address to be opened in the ...Assembly this morning by ...Miss Rosalind Lineman, at... in connection with the ex... course of the University of ...California. It will be a nontech... session designed to enable ...women to learn their own busi...

CITY HARBOR ENGINEER MARRIES

G. F. Nicholson and Widow Go to Altar

Mrs. Enola M. Cossart and George F. Nicholson

WEDDING ceremonies at Angeles Mesa Presbyterian Church, Baldwin Hills, yesterday united George F. Nicholson, 47 years of age, one of the nation's outstanding harbor engineers, with Mrs. Enola M. Cossart, 31. The services, attended only by immediate relatives, were read by Rev. T. P. Smith.

Mr. Nicholson has been associated with the Los Angeles Harbor Department as port engineer since 1924. Previously he held a similar position with the port of Seattle. He is a lieutenant-commander in the United States Naval Reserve and a graduate of the class of 1906 at Rose Polytechnic Institute.

Fayette Fisbeck Nicholson, Mr. Nicholson's former wife, died in 1926 after a long illness. He has three children, Dorothy, 16 years of age; Donald, 13, and Norman, 11. Mrs. Cossart has one son, Benjamin, 13. She is the widow of Benjamin Cossart, Los Angeles realty dealer.

JUAN REYNA TO HEAR HIS FATE TODAY

Slayer of Police Officer Will Get Term of Two to Twenty Years in Prison

Facing a term of from two to twenty years in San Quentin Prison for the slaying of Verne Brindley, Los Angeles police officer, May 10, last, Juan O. Reyna, Mexican youth, today is to appear before Superior Judge Hardy for sentence.

Reyna was convicted of manslaughter and assault with a deadly weapon.

Dep. Dist.-Atty. Bialock, who prosecuted the case, charged that Reyna seized the officer's gun and shot him to death after he had been arrested on a traffic charge.

During the trial, however, testimony was introduced by Nathan O. Freedman, defense attorney, intended to prove that Reyna was beaten over the head by the officers before he finally seized Brindley's gun and fired.

This testimony, it is believed, prevented the jury from finding Reyna guilty of murder.

At a former trial the jury failed to reach a verdict, and was discharged.

UNLICENSED BUS DRIVER GIVEN TERM

Five Days in Jail Ordered After Passenger Carrier Fails to Pay Fine

Pleading guilty to operating a wildcat bus without a license, Alfred A. Reinfried, 42 years of age, was fined $50 by Municipal Judge Bush. Reinfried, unable to pay, went to jail for five days.

Police Officer Bassett and Reynolds reported they answered an advertisement for some one to help drive to San Francisco for their fare and that Reinfried collected $6 fare and left a downtown hotel in his automobile with one of them and four other passengers. They stopped the automobile at Vermont avenue, the officers said, after being informed by the other passengers that they had each paid fare of $6.

A city ordinance requires operators of automobiles for hire to be licensed and to post a bond covering possible damages.

Official of Air Line Visits City

Jerry Marshall, operations manager of the Southern Air Fast Express division of American Airways, Inc., is in Los Angeles on a monthly trip of inspection. Marshall, whose headquarters are in Dallas, expressed himself as highly pleased with the reception accorded his reception here, and said predictions made prior to opening of the Los Angeles-Atlanta route have been more than borne out by actual operations.

"It usually takes a new line from thirty to sixty days to reach the point of efficient operation," he said, "but the normal conditions along this southern route are so favorable that at the end of fifteen days we find ourselves clicking along with nearly perfect precision."

Marshall, who is accompanied by Mrs. Marshall, will be at the Ambassador until tomorrow.

BUSINESS DIALS OFF BLUES

Chamber of Commerce's Monthly Review Reports Improvement in Southland Conditions

The low point of depression in business conditions has passed and improvement henceforth will rest largely in the hands of executive leaders, according to the monthly Southwest Business Review, issued yesterday by the Los Angeles Chamber of Commerce. Intelligent salesmanship coupled with dealer helps to the distributor and more courteous attention to customer requirements will produce splendid results, it is predicted.

Building permits for October were considerably higher than in October, 1929, the survey reveals, and the record for the month, together with that of the three preceding months, shows a definite stabilization of general employment.

ORDERS INCREASE

The wearing-apparel industry is working on volume orders, according to the review, the furniture industry is keeping busy on current orders, with conditions improving steadily, and the motion-picture studios are preparing programs entailing heavy employment and expenditures.

Increased activity by city, county and State agencies in the construction of public improvements has been a strong factor in supporting the general construction business, the report states. These improvements do not require building permits but must be considered in any analysis of building-permit figures.

BETTER OUTLOOK

There is a general outlook for more construction during this month and December, according to Melville Dozier, Jr., manager of the Southern California chapter of the Associated General Contractors, whose statement appears in the review. A number of large projects are being pushed, and every effort is being made to get street improvements and other public works under way.

Stock exchange transactions for October were marked by an increase of $1,500,000 in volume over September, indicating a general strengthening of local security markets, and renewed confidence on a firmer basis.

IMPORTS GAIN

The volume of commerce passing through Los Angeles Harbor during October aggregated nearly 2,250,000 tons, which is considerably above the average and a slight increase over that of September. While exports showed a decrease over those of October, 1929, imports totaled 75,000 tons and $5,000,000 in value, making the month one of the highest on record.

Industrial development for the month includes purchases of plant and factory sites by Rheem Manufacturing Company, Inc., sheet metal products, and Philadelphia Quartz Company; general expansion by Standard Brands of California; Vernon Tool Company, Ltd.; Los Angeles Lighting Fixture Supply Company; Taylor & Watson, Ltd.; Sand-Art Studios, Ltd.; American Company, Ltd.; Supreme Aluminum Foundry; United States Rubber Company, through affiliation with the Samson Tire and Rubber Company of Los Angeles; Edison General Electric Appliance Company, Inc., Ontario; R.-K.-O. Studios, Inc.; Inca Manufacturing Company; Overhead Door Company; Western Metalcrafts Company, Inc.; Ganzel Manufacturing Company; Limoneira Company, Santa Paula; C. U. McClellan Corporation, Ltd.; Copra Oil and Meal Company; United States Porcelain Enamel Company; Exchange Lemon Products Company, Corona; Southern California Waste Materials, Inc., and Empire China Company of Burbank.

DAYLIGHT BANDITS GET SMALL SUMS

Three Stores Robbed in Quick Succession, One in Dime-Novel Manner

Three daylight hold-ups of stores and markets were reported in quick succession yesterday.

Three boys, none more than 18 years of age, flourished revolvers and terrorized three departments of the private market at 2613 West Slauson avenue. From Earl Matthis, the butcher, they took $42; from G. W. Senno, grocer, $15, and from W. H. Gardner, salesman making a delivery of cheese, $41. They then locked the three men in the washroom and escaped in an old automobile.

The next hold-up was at the Children's Salvage Company 712 Maple avenue. Mrs. S. M. Newmark, cashier, lost $8 to a bandit who is said to be Edward Scott, 34, recent arrival from Texas, who was trailed to an apartment at 1105 East Seventh street and arrested.

Detective Lieutenants Miller and Thomason, who made the arrest, declare Scott fits the description of a bandit who has been operating extensively in the Georgia-street district for a month.

In the third hold-up a bandit with a pistol in each hand made a dime-novel entrance into the grocery store at 1349 Wilshire Boulevard and took $35 from J. H. Boyer and his brother, the proprietors.

Rails to Slash Christmas Fares

Rail fares from California, Arizona and Nevada to all eastern territory are to be reduced during the Christmas holidays, officials announced yesterday. Round-trip tickets to Chicago, St. Louis, Memphis, New Orleans, Boston, New York, Philadelphia and Washington may be purchased for a fare and one-third, from December 16 to 20, inclusive, the return portion being good until January 15, 1931.

Stopovers will be allowed at all points.

DREAD PEST INFESTATION PREVENTED

Quarantine Station Men Find Japanese Beetles and Larvae in Autos

Importance of border quarantine stations in the protection of California crops from pests is emphasized by G. H. Hecke, director of the State Department of Agriculture, in a report to Gov. Young, in which he tells of several interceptions of Japanese beetles.

"A number of live larvae of this insect pest were taken from the soil about the roots of plants at the Yermo station," said Director Hecke. "The plants were being transported by an automobile tourist and undoubtedly would have been responsible for the establishment of an infestation of the beetle within the State."

More larvae was taken from soil at the Daggett station, Hecke said. Earlier in the season, he continued, two adult beetles were shaken from a coat carried in an automobile which had come direct from New Jersey.

Director Hecke said that the new Yuma inspection station to be maintained by the department jointly with the Department of Public Works will soon be completed and opened. The station, he said, will serve as a model for future stations at permanent inspection points.

Eastman Buys Hollywood Lot for $250,000

Purchase by George L. Eastman and F. A. Hartwell from A. E. Boyce, of the northeast corner of Vine street and Yucca avenue for $250,000, was reported yesterday. Eastman is a former president of the Los Angeles Chamber of Commerce and Hartwell is president of the Hartwell Publishing Company.

The lot has a ninety-eight-foot frontage on Yucca by 165 feet on Vine. The Harold G. Ferguson Corporation negotiated the sale, which was said to establish a price record for property in that vicinity. The 1919 assessed valuation of the lot was $2980.

New Residence Scene of Suicide

Twenty-four hours after moving into an apartment at 1445 Beverly Glen Boulevard, Mrs. Anna Fuhrer, 55 years of age, shot herself through the heart, police reported yesterday.

Ill health is believed to have been the cause.

KERSEY WILL SPEAK

Dr. Vierling Kersey, State Superintendent of Education, will be the speaker today at the weekly luncheon of the Kiwanis Club in the Biltmore. His subject is "Education." Howard A. Campion, principal of the Frank Wiggins Trade School, is to be chairman.

EARNINGS REPORTED BY ALABAMA UTILITY

Alabama Water Service Company, a subsidiary of Federal Water Service Corporation, reports gross revenues of $886,080.10 for the year ended September 30, 1930, as compared with $832,896.04 for the preceding twelve months. Operating expenses, maintenance and taxes, other than Federal income tax, totaled $464,766.95, as against $431,-206.58. Gross income amounted to $421,313.15, which compares with $401,689.46 for the year ended September 30, 1929.

COLORADOANS TO MEET

The Colorado State Society will give a vaudeville program Friday evening at 1034 South Grand avenue. It will be followed by dancing.

Night Worker Wins Divorce

Night life lured his wife while he did night work, Carl Jorgensen complained in getting a divorce from Violet Jorgensen, on file yesterday in Superior Judge Yankwich's court. The husband asserted cruelty.

"I work at night and when I was at work she would go out with other men," testified Jorgensen, a machinist. "She displayed a bracelet and a ring given her by other men. She told me preferred these gifts to things I gave her."

Judge Yankwich granted him a divorce.

Coulter Dry Goods Co.
FOUNDED — 1878
Seventh Street at Olive

Baby Day Specials

In the 52nd Anniversary

Clearances of odd lines that will represent valued savings to many a mother on Wednesday!

6 Large Cribs—floral decorations, enameled in ivory, blue, pink and green $13.95

2 Large Cribs, in ivory and green..$10.75

7 Canvas Top Dressing Tables—with cretonne pockets; ivory, blue and pink $3.95

7 Baby Scales—red numerical dial, adjustable knob, decorated basket in blue and green..$4.45

6 Decorated Reed Wardrobes — four compartments, in blue, green or ivory $9.75

72 Beacon Crib Blankets—floral patterns; bound with fine sateen; in pink or blue; 36x50..... 95c

(Infants' Wear—Fourth Floor—Coulter's)

Coulter Dry Goods Co.
FOUNDED in 1878
Seventh Street at Olive

Every Line of These Exquisite Velvet Garments Spells "Paris!"

These Paris replicas have the most charming way of flattering you!

They make you look young and romantic—statuesque and picturesque—in a breath.

They give you a long-limbed, slender look; they accent the slimness of your waist by interesting new treatments just above and below the waistline. They use lace or fur to break the long silhouette or accent a charming curve. And in velvet they show to their greatest advantage!

These Copies from Chanel and Patou Emphasize One's Individuality

This Black Three-Piece Suit

Shows Chanel at her best, with its skirt and coat of Lyons velvet, and an overblouse of dainty ivory lace.

The coat's collar is finished with ivory broadtail, while a narrow band six inches above the hand forms a distinctive cuff.

$239.50

A Model in Transparent Velvet

Also in black, shows a dress effect extremely becoming.

A gold metal overblouse has a cape finish over the left shoulder and terminates in a graceful ruffle at the upper left front.

Tiny buttons finish the sleeves in most unusual manner—at the back! From Patou.

$125.00

(Third Floor—Coulter's)

Of Interest to Women

Society

by JUANA NEAL LEVY

The marriage of Miss Geraldine Kelly, daughter of Mr. and Mrs. E. W. Kelly of Princeton avenue, Salt Lake City, to Lieut. Richard M. Oliver, U.S.N., son of Mr. and Mrs. Wallace Oliver of Van Buren, Ark., was solemnized last Saturday, the ceremony taking place at 7 o'clock in the evening in the Wee Kirk o' The Heather, Glendale, with Chaplain Parks of the U.S.S. Tennessee officiating.

The lovely bride was charming in gown of ivory satin, semiprincess model with long circular skirt, the veil of tulle held in place by a cap of lace and she carried a shower of white sweet peas and butterfly rosebuds.

Miss Maurine Kelly, maid of honor, wore seagreen satin with hat of black velvet while Miss Ida Mae Hulen was in gold satin with hat of black velvet, Miss Jean Jobe Johnson was in tea green satin with hat of black velvet, and Miss Florence Kelly in pink satin with black velvet hat, all carrying armfuls of pastel shades of sweet peas and roses.

Lieut. James Voit served his brother officer as best man, and Lieuts. William Allen, Monte Price, Valdemar Peterson and Fritz Harbecker ushered and formed the archway of sabers beneath which the bridal party passed from the church after the ceremony.

The bride was graduated from University of Southern California and is a member of Chi Omega Sorority at University of Utah, while Lieut. Oliver was graduated from the naval academy at Annapolis and is detailed with the Pacific Fleet aboard the U.S.S. Tennessee.

After a wedding supper at the Hollywood Roosevelt for twenty-five guests Lieut. and Mrs. Oliver left for a motor honeymoon to British Columbia and will make their home in Coronado after their return.

At U.C.L.A.

Alpha Chi chapter of Alpha Chi Omega Sorority held an inspiring initiation ceremony at the chapter house. An impressive formal banquet followed at which Mrs. Hazel Otto was the guest of the evening, and Rebecca Brandt was toastmistress. The decorations were carried out in the colors of the sorority, scarlet and green. The new initiates honored were the Misses Elinor Courtney, Betty Barklew, Helen Knox, and Virginia Wood.

Honoring the pledges initiated Saturday, the 18th ult., the advisory board of Delta chapter of Pi Beta Phi Sorority entertained with a delightful picnic supper at the chapter house. Initiated were the Misses Mary Elizabeth Campbell, Ruth Ann Walker, Dorothy Welbourn, Dorothy Cannon Davis and Lorraine Smith.

Beta Delta chapter of Alpha Phi Sorority held initiation ceremony recently at the chapter house in Westwood. A charmingly appointed luncheon followed, at which the initiates honored were the Misses Carolyn Bowker, Margaret Pinkney, Virginia Dee, Claire Ramseur and Helen Van Brunt. The Alpha Phi colors of Bordeaux and silver were beautifully carried out in the decorations, which were in charge of Miss Marjorie Thorson.

Honoring the parents of the active members, the pledges of Alpha Phi chapter of Alpha Chi Omega Sorority entertained with a charming formal tea at the chapter house. The delightful affair was in charge of Miss Polly White, assisted by Miss Virginia Burgess, Miss Alice Wheatley and Miss Marion Schlegal.

Entertaining active members, the pledges of Alpha Chi chapter of Alpha Delta Pi Sorority gave a formal dance at the chapter house Saturday evening. A futuristic motif was featured at the affair, which was in charge of Miss Rhoda Tracy.

Pledge hostesses are the Misses Constance Dennison, Sylvia Hopper, Dorothy Simpson, Dorothy Christensen, Dorothy Graybill, Elizabeth Tomy, Elizabeth Kiehl, Dorothy Roberts, Barbara Nichols, Mildred Banks, Maxine Koffman, Marion Edlund, Jacqueline Wood, Doris Charleton, Katherine Rutzel and Betty Jane Hunt.

Holding their traditional ceremony, Theta Pi chapter of Delta Delta Delta initiated at the chapter house the Misses Esther Bulpitt, Mary Quinn, Alic Murphy, Carolyn Woolcott and Norabelle Hifflin. A formal banquet, with Miss Eleanor Dow in charge followed the ceremony.

Alpha Sigma chapter of Delta Gamma Sorority initiated at a beautiful, solemn ceremony recently at the chapter house, the Misses Helen Dunn, Louise Knudsen, Barbara Hardacre and Mary Ellen Firmin. Bronze, pink and blue, the colors of the sorority, were carried out in the exquisite decorations at the formal banquet, held at the University Club, which immediately followed, with Miss Beth Moreno in charge.

In celebration of Founder's Day, alumnae, members and pledges of Beta Epsilon chapter of Zeta Tau Alpha Sorority, were entertained at a formal banquet recently at the chapter house in Westwood. A special meeting was held immediately after the affair.

Decorations were carried out in the sorority colors of turquoise and gray. A brief after-dinner speech was given by Miss Grace Harper, a charter member of the chapter, and Miss Lois Watson, president, presided.

Gamma Xi of Kappa Kappa Gamma on the U.C.L.A. campus held initiation ritual recently at its chapter house, 744 Hilgard avenue.

The new wearers of the gold key, which distinguishes members of Kappa Kappa Gamma are Misses Mary Louise Frances, Elizabeth Newland, Patricia Stimson, Ida Hull Lloyd, Dorothy Hamilton, Elizabeth Palmer, Barbara Van Brunt and Dorothy Baumgarten.

Miss Dorothy Davida made all arrangements for the banquet honoring the initiates, which followed the ceremony. Traditional shades of blue and the fluer-de-lis, as the sorority flower, were combined in decoration.

ARMY OFFICER TO CLAIM BRIDE

Wedding Scheduled for December

[Lansing Brown studios]
Miss Julie Smith

ONE OF the smart weddings scheduled to take place December 6 at Del Monte is that of Miss Julie Smith, the daughter of Mr. and Mrs. A. W. Smith of 601 South Gramercy Place, and Lieut. John J. La Page, son of Mr. J. J. La Page of Birmingham, Ala. Since the announcement, many affairs have been planned for her.

Miss Smith was graduated from Girl's Collegiate and attended U. C. L. A., where she is affiliated with Chi Omega Sorority.

Lieut. La Page attended Birmingham College and was graduated from West Point in 1929. He is stationed at Monterey, where they will make their home.

Miss Smith's cousin and her husband, Lieut. and Mrs. Trapnell, who are stationed in Monterey, will be attendants at the wedding.

INVESTMENT TRUST SALES REPORTED

More than 900,000 Corporate Trust Shares have been sold during the past three weeks, John Y. Robbins, president of Administrative and Research Corporation, sponsors of the investment trust, announced yesterday. This brings the total Corporate Trust Shares outstanding in the United States and several foreign countries to well over the 10,000,000 shares mark, Mr. Robbins stated.

Don't Worry About Vitamins

Of course, you need vitamins—and you can get them all in this breakfast: A glass of orange juice for Vitamin C—then a bowl of Shredded Wheat with whole milk for Vitamins A, B, D and E. A delicious breakfast, easily and quickly prepared and costs but a few cents. If you like a hot dish, pour hot milk over the biscuits.

SHREDDED WHEAT

WITH ALL THE BRAN OF THE WHOLE WHEAT

Chef Wyman's RECIPES

Every Friday at 2 o'clock Mrs. A. L. Wyman will conduct a free class and demonstration of good cookery in the lecture room of the Southwest Building, 130 South Broadway.

CHAYOTE AND AVOCADO SALAD

Peel three medium sized chayotes, remove the seed, and cut them in strips and then into even-sized dice. Cover the dice with boiling water, cook until tender, but not soft. Drain well, place in the ice box to chill. Peel a large avocado, cut it in half, cut the half in strips, then in dice and place in a cold bowl, add the chayotes, and mix lightly with a seasoning of salt, paprika, four tablespoonfuls of lemon juice, and eight tablespoonfuls of oil. Mound on cold lettuce covered plates, and sprinkle lightly with finely chopped chives.

APPLE COBBLER

Mix five cupfuls of peeled and diced apples with three-quarters of a cupful of sugar, two teaspoonfuls of ground cinnamon, half a teaspoonful of salt, a fourth of a teaspoonful of mace, or nutmeg, and one tablespoonful of lemon juice. Place in a deep, well-buttered baking pan, and add three tablespoonfuls of butter, broken in small pieces, and pour over a half a cupful of water, cover with a short sweetened biscuit dough, brush with melted butter, cut three slits in the top and bake in a moderate oven for twenty minutes. Pour over a syrup made by boiling three-quarters of a cupful of water with one and a half cupfuls of sugar, and one tablespoonful of grated lemon rind. Bake ten minutes longer and serve.

PAPRIKA SCHNITZEL

Heat four tablespoonfuls of butter or shortening in a saute pan, add one finely chopped onion, and cook until slightly yellow, add two teaspoonfuls of paprika and one tablespoonful of flour, stir and cook for two minutes. Stir in one cupful of boiling water in which has been dissolved two teaspoonfuls of meat extract, one tablespoonful of capers, one tablespoonful of grated lemon rind, and one-third cupful of lemon juice. Stir and cook for six minutes, and strain into a hot dish. Take six even-sized slices cut from a leg of veal, one and a half inches thick, freed from all bone and gristle, dip in sifted flour and saute until brown on both sides in butter. Do not allow them to cook too fast. Season with salt and paprika, place the cooked cutlets on a hot platter, place around them fried noodles and pour over them the sauce.

PEAR SALAD

Take three cupfuls of dry cottage cheese, add a seasoning of salt and paprika, one tablespoonful of finely chopped parsley, and enough cream so that the cheese can be rolled into even-sized balls. Cut in dice four medium sized pears, and mix them with an equal amount of diced pineapple, one cupful of celery cut in small pieces, and a half a cupful of chopped, toasted almonds. Mound the salad on lettuce-covered plates, cover over with a thin layer of mayonnaise, and garnish with the cheese balls.

SCALLOPED OYSTERS AND MACARONI

One pint of oysters, one small package of macaroni, one cupful of thick white sauce, one-half cupful of fine cracker or bread crumbs, boil the macaroni until tender, place a layer of it around the bottom and sides of the baking dish, that has been well oiled, in the center place the drained oysters and season with salt and pepper. Cover with the macaroni, then the white sauce, which has had half a cupful of the oyster liquid added to it. Sprinkle with the cracker crumbs and dot generously with bits of butter, place in the oven, and bake until the crumbs are well browned.

Mrs. Wyman does not reply to letters, but requests for recipes are answered in the department, PRACTICAL RECIPES, published every Friday.—(All rights to reproduce reserved by A. L. Wyman.)

Your Baby and Mine

by MYRTLE MEYER ELDRED

Mrs. Eldred will be glad to answer all questions pertaining to babies and children. A stamped and self-addressed envelope forwarded to this office will bring a personal reply.

This department offers leaflets on weaning and feeding the child from 6 weeks to 6 years, prenatal care and diet for the nursing mother, constipation, eczema, outfits for the new baby, sleeping, walking, teething, thumb sucking, ammoniacal urine, bed wetting, training in cleanly habits, periods of nursing, cod liver oil, orange juice, hives, worms, vomiting, refractory children, prune juice, lime water, rupture, styes and boils and cradle cap. Before asking a personal question about one of these subjects, it is better to send a self-addressed stamped envelope for the leaflet you need. If your particular problem is not covered in the above list, Mrs. Eldred will be glad to give you a personal reply.

PRUNE JUICE CANNOT BE SUBSTITUTED FOR ORANGE JUICE

Because orange, tomato and prune juices are mentioned as the three desirable fruit juices for baby's diet, the mother naturally assumes that prune juice is a substitute for the others. This is not true. Orange juice and tomato juice are given to a child because they are rich sources of vitamin C, and this vitamin is noticeably decreased, sometimes destroyed, in modern bottle-formulas. Boiling, canning, drying, condensing, even pasteurizing milk decreases or destroys this particular vitamin, and it must be replaced daily by sufficient quantities of either orange or tomato juice.

WHY WE USE PRUNE JUICE

Prune juice is useful as a laxative. It has an acid ash when digested, while orange juice has an alkali ash. Dried fruits do not, as a general rule, furnish sufficient quantities of vitamin C to make up the deficiencies of a cooked diet, so for the young baby we must put our emphasis upon orange juice or tomato juice. In cooking or canning, tomato juice does not appreciably lose its vitamin C content.

Mrs. H. M.'s letter is along these same lines. "My baby is almost 5 months of age and his first tooth has appeared," she writes. "He had no trouble at all and is a big baby weighing twenty pounds.

"I have started him with orange juice and tomato juice, but he seems to dislike them both. He likes cereal. Can I give him anything in place of those two? How about prune juice?"

STARTING THE JUICES

Perhaps you have made an unwise choice of oranges, or have used them without water dilution and baby hasn't enjoyed the new, sharp taste. Use naturally sweet oranges, squeeze the juice, strain it, and add as much water as there is juice. Start with one teaspoonful of orange juice and increase up to one ounce, giving an equal amount of water. Give by spoon and if baby still spits it out, put it right with the bottle formula. Tomato juice may be started with one tablespoonful of the strained juice of canned or ripe tomatoes. Increase to one ounce or more daily. This may also be added to the bottle formula if necessary. To accustom baby to various tastes it is better to offer these juices alone. They are too important to be discontinued because of baby's dislike, so if he doesn't take them readily, they should be included in the formula.

Your other requirements right now are cod liver oil and the cereal which you said baby enjoyed. Plain or flavored cod liver oil is started in five-drop doses and increased up to two teaspoonfuls a day. This last amount, being too large an amount for one dose, is divided into three doses. The concentrated oils must be advised and doses suggested by a doctor. They are too powerful to be handled by amateurs.

WHEN THE SANDMAN COMES

A Bedtime Story

by THORNTON W. BURGESS

BOBBY COON RECEIVES A SHOCK

Confidence is good, but may
Make one's judgment go astray.
—Bobby Coon.

It was the dreadful hunting season. Everybody knew it. Dreadful fear made most of the little people of the Green Forest and the Green Meadows very, very unhappy. You know no one can be happy and fearful at the same time. Even those who were not being hunted by men with terrible guns felt the fear that was everywhere, and so could not be truly happy. Those who lived in the Green Forest and on the Green Meadows of Farmer Brown's Farm were less fearful than those who did not, for they knew that Farmer Brown would not allow hunters on his land if he could help it. But there was always the chance that a hunter might slip on when no one was about at Farmer Brown's to see him. And you may be sure that these little folk took care not to get off that farm if they could help it.

He knew that Buster would not bother him as long as he kept out of Buster's way

Bobby Coon could remember several dreadful hunting seasons when he had had to run for his life more than once. This year, however, no hunter had ventured on Farmer Brown's land and Bobby had grown to feel quite safe. Perhaps it was partly because he and Farmer Brown's Boy had become such friends. You know every evening Bobby went over to Farmer Brown's woodshed for his dinner, and as he ate he would allow Farmer Brown's Boy to stroke him.

"No hunter will dare to come after me this year," said Bobby to himself more than once. "Farmer Brown and Farmer Brown's Boy won't let them hunt me. Never have I felt so safe, and it is a most comfortable feeling."

So Bobby became careless. He ceased to be watchful. There was no one in the Green Forest of whom Bobby was afraid, not even his big cousin, Buster Bear, for he knew that Buster would not bother him so long as he kept out of Buster's way. So Bobby went and came about as he pleased, but mostly at night. He likes to sleep by day and prowl about by night. Still, once in a while he would be out and about by day. You see, the one thing that Bobby wanted above all else was to get fat—just as fat as possible. He had a feeling that the coming winter would be long and cold and he would need a thick, warm blanket of fat beneath his skin to keep him warm while he slept the long sleep which is called hibernation. This is how it happened that Bobby was seen by a hunter who did not dare hunt on Farmer Brown's land just then, but who smiled a sly smile and said to himself:

"You don't know it, Mr. Coon, but some day I am going to have that skin of yours to help make me a coon-skin coat. Some night Farmer Brown and Farmer Brown's Boy will be away from home and then, Mr. Coon, you'll be mine."

This is how it happened that one night when beautiful Mistress Moon was flooding the Green Forest and the Green Meadows with soft, silvery light, driving out the Black Shadows wherever possible, Bobby Coon was startled to hear the barking of a dog in the Green Forest. Bobby had just returned from dining in Farmer Brown's woodshed. Only Jimmy Skunk had been there and Bobby had left a little disturbed because Farmer Brown's Boy had not been there. But this hadn't interfered with his appetite. Now as he listened to the barking of this dog it was without anxiety.

"I wonder who that dog is after," said he, talking to himself. "It must be Red Fox. Probably that dog is hunting alone. Well, he'll never catch Bobby."

He ambled along, paying no more attention to that dog until with a shock he realized that that barking was very loud and coming nearer. In fact, it was coming from a place where he had been only a few minutes before.

"It must be me he is after!" exclaimed Bobby, more in anger than fear. "Well, he never will get me. I can always climb a tree and he can't. As long as he is alone he won't worry me. Hello! What was that?"

He stood still, his ears cocked to catch every sound and fear growing in his eyes. For a moment the barking of the dog could not be heard. Then came a sound that gave Bobby a dreadful shock. It was a voice, a man's voice.

"Hunt him out! That's the dog hunt him out!" commanded the voice. Then the dog once more began to bark. Bobby took to those black heels of his and there was panic in the way he ran.

(Copyright, 1930, T. W. Burgess.)

Health and Diet

ADVICE

by DR. FRANK McCOY

Author of "The Fast Way to Health"

DESIRE AND EXPECTATION

Many people try to use the will in gaining better health, but I can assure you that you will have much better results if you use the powers of desire and expectancy. You will find that in every case where health or some other valuable prize is to be won that these are much more powerful agents than will power in bringing about the object you are trying to accomplish.

Jesus, one of the master healers, expressed the value of expectancy when He said, "Thy faith hath made thee whole." He meant that the patient was healed because he expected to be. The same thought is brought out by Sir William Osler when he said that it is necessary to arouse "the feeling of buoyant expectancy which is the real curative agent."

Expectancy, when applied to health, means that you expect to get well. When applied to digestion it means that you expect your meals to agree with you. Many people get into the habit of expecting gas and digestive troubles after meals. This habit is so strong that they actually look for such disorders to show themselves, and you will find that if you look for gas and a burning sensation in your stomach you will probably be able to find them. Expectancy works both ways. Train yourself to expect health.

Desire is another powerful force which you may use to help yourself to more abundant health. Without desire, no one would ever win anything. Think how much easier it is to do something which you greatly desire to do than something which you need to use your will for. If you will watch your own actions you will see that every one of them springs from some desire. If you greatly desire to be well, it will become much easier for you to do the things which build health. All of the great deeds of history have been accomplished because someone was consumed with an overpowering desire. Great fortunes are made because men desire to escape poverty or want to give luxury to some one they love.

You must desire health with all your mind and body. Dwell on this desire. Think how splendid it is to have a strong, well body. Think of the pleasant things which you could do with more vitality. You could enjoy an inspiring hike into the mountains. You could swim across the pool with swift, strong strokes. With more endurance you could win more success. If you had a little more energy you could go after many of the things you want for yourself or your loved ones.

Health is a splendid thing to desire in itself and with it you may win many of the things in life which are desirable on their own account. Imagine yourself as being well. Get a good mental picture of just how you are going to look when you have perfect health; see those rosy cheeks, see your eyes flashing with life and vigor, see your body rightly formed and expressing health and beauty.

When advertisers want you to desire something, they give you a glowing colored picture of it. Do the same with your health picture. Get that snapshot fixed in your mind of hte way you are going to look when you are gloriously, supremely well.

Judge Assails Use of Spies in Rum Cases

Declaring, "I do not approve of using stool pigeons to encourage violations of the liquor law," Municipal Judge Bush dismissed liquor-sale charges against Roy Lamb, 29 years of age, a bellboy at a Hollywood hotel.

Police Officers Carnahan and Selby reported they sent a police operative, dressed in cowboy clothing, to the hotel and that they concealed themselves in the room which he rented. He asked for gin and was refused, they said, but finally induced Lamb to go out and purchase a bottle for him.

Most of Motor Accidents Laid to Carelessness

Carelessness is the cause of most automobile accidents, in the opinion of Dr. W. M. Dickie, Director of the State Department of Public Health.

Dr. Dickie made this pronouncement after an analysis of the automobile accidents which occurred in the first six months of 1930 causing the deaths of 1058 persons. The death toll for the first six months of last year was 1004.

Pedestrians made up 367 of the automobile fatalities, said Dr. Dickie. A total of 270 persons lost their lives in accidents which involved motor vehicles alone and 200 more lost their lives in noncollision accidents. Collisions with fixed objects accounted for eighty-three deaths.

Only one horse-drawn vehicle was involved in an automobile accident.

Hermit Murder Case Postponed

Through a stipulation of prosecution and defense attorneys the trial of Gordon Gauss and Lloyd Dye, young Long Beach oil workers, charged with the murder of Wade Horton, which originally was scheduled for today in Superior Judge Aggeler's court, has been deferred until the 25th inst.

The two youths are charged with going to Horton's cabin in a secluded spot in Mint Canyon and shooting to Death Wade Horton, a hermit, during an attempted robbery. George Horton, 92-year-old brother of the victim, died a few weeks later. Since then his estate, totaling approximately $250,000, has become involved in a fight between heirs.

STUDENTS HEAR AIR OFFICIALS

Members of Alpha Eta Rho, aviation fraternity at University of Southern California, yesterday at a noon luncheon heard something about the new thirty-six-hour all-air service connecting this city with New York. H. W. Beck, western region traffic manager of Transcontinental and Western Air, and D. W. Tomlinson, western division superintendent, spoke.

Critical America demands mild, pleasing flavor in tea different from blends popular in other countries. Especially blended to the American taste, True [illegible] created from the finest flavor, selected by our own experts in the Orient. Buy this blend today.

TREE TEA

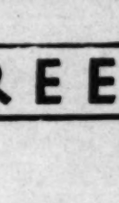

BLENDED TO AMERICA'S TASTE

Husband Had to Do Her Work

"When my baby was a month old, I took a heavy cold and after that I felt miserable. Could not lift anything. My husband had to help me with the housework. I was so weak I could not do a washing. I saw Lydia E. Pinkham's Vegetable Compound advertised in the Kittaning paper and I gave it a good trial. Before I had taken half a bottle, I found the difference. I do all my own work now and I have told others how much this medicine helped me."—Mrs. Alice Bassett, Cadogan, Pennsylvania.

Lydia E. Pinkham's Vegetable Compound

CLEAN RUGS *last longer*

DIRT and grease spots, neglected, are soon ground in. Remove spots immediately . . . . see how much longer your floor covering lasts. Energine removes spots so easily. Just moisten a clean cloth with Energine . . . a gentle rub or two and instantly the rug looks like new.

Energine cannot injure the finest rugs . . . dries instantly and leaves no odor . . . no regrets!

Follow directions on the Energine label and you soon become an expert. Energine cleans a lot of things . . . and just a little goes a long way. Large can 35c. All druggists. *Millions of Cans Sold Yearly*

LEAVES NO ODOR
ENERGINE
THE PERFECT CLEANING FLUID

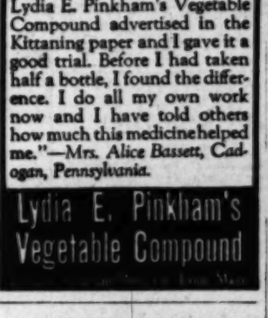

SAME PRICE OVER 40 YEARS

It's double action

Use KC for fine texture and large volume in your bakings.

KC BAKING POWDER

If you are troubled with hair, falling hair or dandruff, don't give up! Use Nourishine. Nourishine is a tonic that acts directly at the base of the trouble—at the roots. Nourishine cleanses the scalp, banishes dandruff, stops itching and invigorates the roots and promotes hair growth. It gives the hair food tonic for starved hair roots and thus eliminates the cause of gray hair. The one Nourishine will restore gray hair to your natural color, regardless of its color, when to apply. Certain, safe, sanitary. $1.25 at all drug and department stores.

Nourishine Mfg. Co.
Washington Bldg., Los Angeles

NOURISHINE
Not a Dye

PERSONAL PRINTED STATIONERY
200 SHEETS 100 ENVELOPES $1.00
Write ART-CRAFT STATIONERY CO. 2520 W. Pico St., Los Angeles

Ends Oily, Sallow Skin

A little Calonite powder mixed with wet cloth and rubbed gently over face each night ends oiliness, sallowness, puts new life into sallow skin, clears the pores of all dust and dirt and prevents blackheads. It makes the skin look refreshed and bright, as you do after a good night's rest.—(Advertisement.)

Sunday Eve., Nov. 9
MRS. PATRICK CAMPBELL
LECTURE—Beautiful Stage Art of Acting
VINE ST. THEATRE

...PITAL COST ...TIC REFUTED

... Institution's Head Presents More Data

... of $5.30 Per Day ... to Be Reasonable

... Kinds of Service ... Patients Listed

... the taxpayers of Los An... $5.30 per patient per ... General Hospital, accord... annual report of Dr. ..., superintendent.

... costs are distributed is ... in a letter to The Times ... to one written by Mrs. ... taking county of... ... for the manner in ... money is spent.

...CUT OF LETTER

... follows:

... would probably aid ... the cost per ... if they knew ... of $5.48 per in... ... all the ex... ... and all the ... employees of all ...

..., the outpatient visit ... per day includes every... ... salaries and all other ... for the care of ... ...

... are those who must ... in the hospital while ... treatment. Outpatients ... live at home but visit ... at intervals for their ... and treatment.

... by law, the above ... are reduced to ...

'JAKE' BLAMED IN DEATH

His hotel room strewn with two score empty Jamaica ginger bottles, the body of a man identified as J. O. Boyle, 45 years of age, was found at 413 East Seventh street yesterday. Detective Lieutenant Hickey of the homicide squad reported the man had ended his life by taking poison. Acquaintances stated he had been out of work and had been drinking heavily several weeks before his death. He was a laborer.

$5.30 and $1.14, respectively, by the amounts the patients themselves or their kindred pay toward the cost of their care.

SERVICE DESCRIBED

"What are some of the things which the $5.48 per day pays for?

"It pays for a long list of necessities of the desperately sick bed patient. This list includes his bed and board with special diet when this is necessary, his personal laundry as well as the laundry of his bed linen, the cost of the ambulance service with accompanying doctor and nurse when necessary which brings the patient sometimes from a distance of more than seventy-five miles to the hospital, the cost of all drugs, dressings, donors for transfusions, and supplies, the cost of janitor service and of the maintenance of all buildings and grounds including gardeners, the cost of all telephone service, the provision of such things as bathrobes, pajamas and slippers, even tooth brushes and combs for patients, the cost of the operating room and delivery room service including gas anesthesia, the cost of necessary laboratory and X-ray examinations, of all radium and X-ray treatments for those who need them, of all artificial limbs and braces and surgical appliances.

OTHER ITEMS LISTED

"All this in addition to the cost of providing nurses, orderlies and attendants to wait upon the patients day and night which requires three shifts of employees seven days per week, as patients of this type usually require to be given their meals in bed, to be bathed in bed and often they are not able to even go to the bathroom by themselves.

"The $5.48 per day is a small cost for this class of service.

"What would any good hotel charge per day if a guest asked to be given special diet in bed several times daily, and to be waited upon in bed and bathed in bed?

"The average cost for such service in 1929 among thirty general hospitals in New York City with a total bed capacity of 10,375 beds was $5.86 for ward patients.

"DR. N. N. WOOD,
"Superintendent."

World League Envoy Honored

Dr. O. E. W. Olsen of the department of economics, League of Nations, Geneva, was guest of honor at a dinner given by Dr. J. Rollin French, president of the Golden State Hospital, at the Jonathan Club last night.

Dr. Olsen is making a survey of the United States in connection with medical organization and practice and economic organization. Dr. Olsen came to Los Angeles to investigate the local medical system and economic organizations such as the citrus and walnut distribution organizations.

He will leave for San Francisco and midwestern and eastern points, where he will continue his survey. The medical situation was discussed at the dinner given in Dr. Olsen's honor.

Nurse Dies After Drinking Poison

Several hours after she is asserted by police to have swallowed poison and slashed her wrists at her home, 320 South Hobart Boulevard, Mrs. Helen Obenchain, 35 years of age, died in Hollywood General Hospital last night.

No motive was reported by investigators for the asserted suicide. The woman was a widow and a nurse.

FAMILY GETS MOST OF McCRAY FORTUNE

Nearly all the $200,000 estate of the late Edward I. McCray will be inherited by members of his family, according to his will on file yesterday. McCray, who died October 27 at 70 years of age, gave $1000 from life insurance policies to Muriel Everhardy and all other insurance to his widow, Mrs. Elizabeth Annie McCray, 2151 Hollyridge Drive, Hollywood. Mrs. McCray will get one-half the residue, and the other half goes to four sons, Edward Ivor McCray, Robert James McCray, Maurice Coyle McCray and Allan Archer McCray.

INQUIRY ORDERED INTO MAN'S DEATH

Investigation into the death of Leo Davis, 53 years of age, 1514 Garden street, who died yesterday at the General Hospital was ordered yesterday at the Coroner's office. Assistant Autopsy Surgeon Schaefer today is expected to perform an autopsy which will be followed by a chemical analysis. The body of Davis was taken to the County Morgue after death resulted from what was believed to be asthma and heart disease.

WATER PROTECTION ASKED

The City Council has referred to the City Engineer the matter of providing protection from storm waters for the Southern Pacific tracks reaching from Fifth street, San Pedro, to the government reservation, as requested by T. H. Williams, assistant general manager of the railroad.

CAFE NEWS

Buster Keaton, Anita Page, Cliff Edwards, Raquel Torres, Bert Wheeler, Robert Woolsey, Katherine Dale Owen, James Hall, Merna Kennedy, Sally Blane, Neil Hamilton, Betty Compson and other noted film stars have been invited as guests of honor to appear in "The Voice of Hollywood," new talking picture which will be directed by Louis Lewyn of Tec-Art Studio at George Olsen's new club, Culver City, tonight. Lewyn will install a complete equipment of lights, cameras and microphones for the event, photographing Olsen's modernistic club and the stars and patrons from various angles. George Olsen will act as master of ceremonies. This will mark the second filming of a talking picture at Olsen's, as Mack Sennett personally directed the latest of his series of "Sennett Brevities" there last Wednesday night before a capacity audience.

"CELEBRIGHT NIGHT"

Featured by the attendance of many stage and screen artists both as guests and participants on the stellar entertainment program, "Celebright Night" will again take place in the Blossom Room of the Roosevelt Monday night. A special feature will be the presentation of an imported doll to the lucky feminine guest. Due celebration will also be given Armistice Day in the Blossom Room on next Tuesday night with many special events adding interest to the occasion. Ted Weems and his orchestra, in addition to playing their unusual dance rhythms, will be heard playing a program of specially arranged patriotic music, and appropriate favors, decorations and noise-makers of all kinds will lend gayety to the affair.

MORA'S ENLARGES

Mora's Wilshire-La Brea Grill, which opened several months ago, announces completion of its new annex, made necessary to care for the ever-increasing patronage. Italian spaghetti and ravioli dinners at a minimum cost are featured. According to Mrs. Angela Mora, a very low price is made possible because of the fact that all Italian food comes direct from their own factory. Special chicken and turkey dinners may be had on Sundays.

WALTZING AT SOLOMON'S

Revival of the old-fashioned waltz is proving an attractive feature for the middle-aged dancers of the city at Solomon's penny dance de luxe, which has just reopened for the winter season, according to Fred H. Solomon, Los Angeles dance magnate. Solomon's has been in existence twenty years as a dancing institution and many of the couples who were youngsters when the place was first thrown open to the public are among the patrons who have returned to the fold since the recent reopening. Solomon's features Waldemar Guterson and his orchestra, which has won international fame for having scored in many of the major motion-picture productions of Hollywood.

FIESTA QUEEN APPEARS

Senorita Mildred Costello has begun a limited engagement at the Casa La Golondrina Cafe on Olvera street. She will appear fiesta nights, Wednesday, Thursday, Saturday and Sunday, in a repertoire of specialty songs and dances of Mexico and Spain. Miss Costello will be remembered as Los Angeles' first fiesta queen commemorating its one hundred and forty-ninth anniversary, and according to Senora Bonzo, hostess, she is soon to start for the east on the Panchon and Marco circuit.

REAL CHINESE DISHES

Special Chinese dinners at all hours of the day are now being served at the Grand View Gardens on North Alameda street. Albert Chung, owner, announces that only real Chinese dishes made in his own establishment are served. Hawaiian music has recently been added and a la carte service is available.

OFFICES OPENED

H. Wilder Osborne, formerly of New York, has just opened offices in the Pacific Mutual Building, representing the Financial Press of New York, publishers of the Van Dyke bond value tables and the Investor's Pocket Manual which is distributed each month.

CLUB WILL BUILD ON FIRE RUINS

Trio in Nightclothes Flee as Long Beach Structure Suffers $30,000 Loss

LONG BEACH, Nov. 4. (Exclusive)—Plans to rebuild the clubhouse of the Long Beach Country Club, which was destroyed by fire this morning, were launched by officials of the organization today. A stucco structure probably will replace the frame building which was destroyed.

Damage estimated at $30,000, resulted from flames originating in an oil feed to the kitchen range. Three women were routed from their beds by the flames and escaped injury. The clubhouse is located twelve miles east of Long Beach in Orange county, north of Sunset Beach. J. W. Ellis, manager of the club, started the range fire and while preparing to drive to Long Beach, noticed smoke pouring from the kitchen. An oil-feed line which had given trouble caused the fire, he reported.

Ellis's wife, his sister, Mary Ellis, and Sally Cartwright, waitress, were awakened b Ellis and escaped in their night clothing. Mr. and Mrs. Ellis suffered a financial loss of $5000, including three diamond rings left by Mrs. Ellis on her dresser while she rescued her pet canary. The clubhouse was valued at $25,000.

WRITERS TO HEAR GREEVER

Prof. Garland Greever of the department of English of the University of Southern California is to address members of the Los Angeles chapter of Western Writers Friday evening.

Kept Awake by Razor Threats, Declares Wife

With a razor under his pillow, her husband kept her awake three nights, Mrs. Leta Calhoun testified in Superior Judge Westover's court, where she won a divorce from Aulsey Calhoun, on file yesterday.

"On the night of January 15, last, my husband told me I had two hours to live. He kept me awake for three nights, in fear of my life," Mrs. Calhoun testified.

"Before that, when I was in a hospital, he wrote 1 order for my wages and collected them unknown to me. Then he used up the money and left me in dire need."

The Calhouns married in Yuma, Ariz., October 4, 1918, and separated January 21, last.

Concrete Facts Cement Divorce

Accusing her husband of nonsupport, Mrs. Harriet M. Seymore obtained a divorce from William J. Seymore, a concrete worker. They married July 3, 1928, and separated April 12, last.

"Why didn't your husband support you?" asked Superior Judge Yankwich.

"He did not make the effort," replied Mrs. Seymore.

Judge Yankwich ordered Seymore to pay $50 a month for the support of Lilly Grace, 1 year of age.

CAR LOADINGS OFF

Santa Fe system reported yesterday freight loading of 41,036 cars for the week ended the 1st inst. against 41,882 cars in the preceding week and 46,153 a year ago.

Schools and Colleges

INFORMATION ABOUT SCHOOLS

The Times School and College Bureau will help you secure complete information. THIS SERVICE IS FREE. Just fill in the coupon and mail to The Times School and College Bureau, located at The Times Office, 619½ South Spring St., or Telephone MAdison 2345 Extension and complete information will be sent you promptly.

Check information desired:

For:
( ) ART ( ) GIRLS give age ( )
( ) BOYS give age ( ) ( ) MILITARY
( ) COMMERCIAL ( ) SUMMER CAMP, BOYS
GIRLS give age ( )
( ) SOCIAL ETIQUETTE

.....

.....

.....

Commercial Schools

Accounting Executive Professional Stenographic **Secretarial** — About half the professional accountants of this community are Southwestern trained. their staffs largely Southwestern students. For over 18 years this has been THE acknowledged professional accounting school on the coast—experienced, efficient, certain in results. Our reference: Any C. P. A. or former student. New term opening. Enroll now. Day or night. SOUTHWESTERN UNIVERSITY

Foremost for forty-five years. All commercial courses—Universities and business colleges. Bachelor degree in two years. Day and night classes. Enter any time. Excellent positions secured. Part-time work provided. Get catalog. TRinity 8491. Woodbury Bldg. 727 So. Figueroa St.

Military Schools

HARVARD SCHOOL AN ACCREDITED SCHOOL FOR BOYS — Boarding and day pupils. Sixth to twelfth grades inclusive. R.O.T.C. Special system of physical education. For information address the head master. 1401 So. Western Avenue, Los Angeles, Cal.

SAN DIEGO ARMY AND NAVY ACADEMY — A fully accredited school preparatory to College, West Point and Annapolis. Limited to seventy boys. Land and aquatic sports during entire year. The largest private school west of the Mississippi River. For catalog, address (Lieut. Col. 6th U. S. Infantry.) Box T., Point Loma, Calif.

URBAN MOST MODERN BOYS' SCHOOL IN AMERICA — *Where Health, Happiness and Progress are Assured* — Open Entire Year. Telephone EX. 1969. 11200 BEVERLY BOULEVARD (Or. Sepulveda) West Los Angeles. COLLINS WEAVER, M.A., Principal. 443 SO. MARIPOSA AVE. Pasadena Training portable Annex. Accredited to Universities. Pa. DX. 7223; West L. A. 21180.

MILITARY ACADEMY — The nationally famous "Big School for Little Boys" is now in session. Cadets are admitted from the first grade through the eighth. Come and visit us or write for catalog and beautiful picture book. Address Major Robert A. Gibbs, 1235 So. Cochran Ave., or Phone WHitsett 1128.

PACIFIC MILITARY ACADEMY — Enrollment completed. Applications being taken for waiting list. Accredited Elementary and High School. Fireproof buildings. Open the year round. Phone EM. 0022.

CALIFORNIA MILITARY ACADEMY — Boarding and Day. Boys 6-14 years. Open all year, small classes, individual attention. We teach boys how to study. Sloyd, piano, violin, band, gymnasium, golf. Day students may remain until 6:00 P.M. and on Saturday. 4001 Venice Blvd. EMpire 0875.

Non-Military Schools

California Preparatory School — Fully approved by The Henry Foundation. Prepares for all colleges East and West. Lower and upper grades. Upper School of Five Forms. Supervised physical program. Athletic for all sports. For information address the Headmaster, Covina, California.

Girls' Boarding and Day Schools

HOLLYWOOD SCHOOL FOR GIRLS — Junior Nursery and Day School and Kindergarten—Senior and Junior High School Departments, Elementary Grades. MRS. KENNETH WOOLLETT, Principal. GR. 8301. 1749 N. La Brea.

CLARKE SCHOOL for GIRLS and HOLMBY COLLEGE — Junior preparation and Lower School. Leads to 3rd year in Universities. Art, Home Economics. Fully accredited. Swimming pool and all sports. Fall Term opened September 24th. Frederica De Laguna and Beatrice D. Vance, directors. 700 N. Faring Road. L. A. West.

GIRLS' COLLEGIATE SCHOOL — AN ACCREDITED COUNTRY BOARDING SCHOOL — "High in the Heart of the Hills" — MISS CAROL MILLS, Principal. Glendora. MRS. N. P. LAURIE, Representative 200 S. Ardmore. EX. 0448

ST. MARTHA WEAVER SCHOOL — Formerly THE ELLIOTT SCHOOL FOR GIRLS. Open Entire Year. Telephone EX. 1969. COLLINS WEAVER, M.A., Principal. 443 SO. MARIPOSA AVE.

ST. THOMAS' SCHOOL (ST. CATHERINE'S SCHOOL) 325 West Adams Street. WE. 5024 — Boarding and Day School for Girls' Collegiate Schools. Kindergarten through Primary Grades. Prepares for Marlborough and Girls' Collegiate Schools. Individual attention. Auto service. 3-acre playground. MISS THOMAS, Principal.

Boys' and Girls' Schools

Douglas Country Schools — Pebble Beach, California. For Boys—For Girls. High Standards. All Grades, unexcelled sports program. Times information service. Grace Parson Douglas, Pebble Beach, California.

Dramock School of Expression — Drama, Voice, Dancing. 30th YEAR. Public Speaking, Teachers Course. Complete Course for Stage. Children's Department. Class and Private Instruction. Directors: ROBERT ETHEL PHILLIP. 3055 West 3rd Street. OLeander 1135.

CROSS-WORD PUZZLE

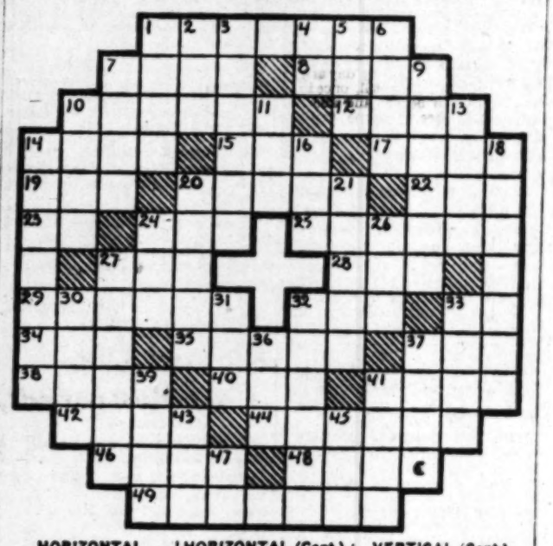

HORIZONTAL
1–Aided
7–Snare
9–Verbal
10–A place of confinement
12–Ireland (poet.)
14–To invade suddenly
15–A letter of the alphabet
17–A noted English college
19–Goal
20–Any flat projecting ledge
22–Part of foot
23–Within
24–A dance
25–A fabric made from flax (pl.)
27–Fixed in opinion
28–And not
29–Decrease
32–Large body of water
33–A degree (abbr.)

HORIZONTAL (Cont.)
34–Snake-like fish
35–Bills
37–American poet
38–Shower
40–Hinder
41–Elongated fish (pl.)
42–602 (Roman)
44–Severed
46–Feminine name
48–Silk waste
49–Ingredient

VERTICAL
1–Barren
2–Basso (abbr.)
3–Definite periods of history
4–Toward
5–Before
6–Venture
7–Decorate
8–A clutter
10–Ache
11–Born (French)

VERTICAL (Cont.)
13–Mid-day
14–Second highest peak in U. S.
16–An addition to one side of a house
18–Cuddles
20–A silk fabric
21–Pecuniary penalties
24–A vegetable
26–Same as Noah
27–To unite to form one continuous line
30–A drink
31–Steal
32–Placid
33–Fearless
36–A sailor
37–Remove the skin
39–River in Egypt
41–Conduct, as a periodical
43–Sick
45–Prefix—not
47–One (Scot.)

Today's puzzle solution is on the last page, Part I.

EXTRA! EXTRA!

WEBER'S WINS!

YESTERDAY, more women "voted" for Weber's Bread than for any other in the entire county. Once more this loaf scored a clear plurality over all other breads in the community.

Yet, to Weber employees, this was nothing new. Every day housewives buy more Weber's bread than any other. Week after week Weber's maintains its quality leadership. Every one in the Weber organization not only feels the responsibility of this leadership, but personally benefits through the Weber employee bonus system.

First place was won and is held on quality...and quality alone! Only by maintaining quality leadership is Weber's Bread enabled to retain this leadership in sales. The gingham wrapper enfolding the Weber loaf typifies the old fashioned goodness of the bread within.

Pure, wholesome ingredients that your grandmother would have been glad to use...equipment far better than she ever dreamed of having...bakers with years of experience...all these combine to produce the bread that maintains this Weber leadership.

Look for the loaf in the gingham wrapper...Weber's Bread!

GINGHAM BLUE for white bread
sliced or unsliced

GINGHAM BROWN for whole wheat
sliced or unsliced

SHIPPING NEWS
AND ACTIVITIES AT
LOS ANGELES HARBOR

FORD ENLARGES SHIPPING FLEET

New Freighter Due to Enter Intercoastal Run

Local Plant Expansion Plan Prompts Addition

Fortnightly Sailing Schedule Will Be Maintained

BY WAYNE B. CAVE

An additional ship will be filtered into the intercoastal run by Ford Motor Company, increasing the fleet to six freighters, and quickening the schedule of an arrival each eighteen days to one every fortnight. Announcement was made through the Los Angeles-Long Beach plant of the company yesterday.

The addition is prompted by the rapid enlargement of the local plant to handle the manufacturing of a number of items, in addition to the assembling of cars.

The added ship will be the Lake Osweya, of 2416 tons gross, a lake-type vessel taken over from the Shipping Board some time ago, and now being converted on the Great Lakes into a Dieselized freighter. She will come into the intercoastal run as soon as passage out of the Great Lakes waterway permits.

Other vessels of the fleet plying here are the Gneida, Onondaga, Lake Benbow, Lake Gorin and the Lake Ormoc. The latter, under command of Capt. George Hodges, is to depart the Long Beach plant today after discharging enough motors, front and back axles, assembled, and drive shafts for 3400 cars.

The assembling plant, now turning out 265 cars daily with 1300 employees, working five days a week, is expected gradually to filter in more help toward an ultimate capacity of 400 cars per day.

Four hundred employees will be added in February upon completion of the latest addition, in which sheet steel will be manufactured into fenders, hoods, aprons, radiator shells, running boards and dust shields.

Advices from Detroit recently were that Ford officials are considering building half a dozen fast freighters, but no construction program yet has been authorized. It is understood all will be used on the intercoastal run.

ENSENADA SCHEDULE OF ADMIRAL LINE OUT

Admiral Line's quickened schedule calling for three round voyages weekly between Los Angeles and Enseneda will start at 7 p.m. tomorrow, when the liner Admiral Rogers sails from her Wilmington dock on her first voyage in this service. Arriving at the Mexican resort the following morning at 7 o'clock, she will sail from there that evening at 5 o'clock, returning to Wilmington the following morning at 7 o'clock. Departures from Wilmington will be every Tuesday, Thursday and Saturday night.

The Dorothy Alexander sailed last night on her final voyage to Ensenada, and on her return tomorrow morning will be cast into the run between here and Seattle.

Incidentally, the line's flagship, H. F. Alexander, will make her final visit here of the season this week-end. She will bring a capacity list of football fans from San Francisco Saturday morning for the U.C.-U.S.C. game, and will sail from Wilmington at 2 a.m. Sunday for San Francisco to tie up until spring.

The Ruth Alexander also will bring rooters Saturday morning as will the Lassco liner Harvard, both carrying their excursionists north over the week-end.

Two carloads of frozen swordfish from Japan were discharged yesterday from the N.Y.K. motor liner, Chichibu Maru, for trans-shipment overland to Boston. It is the first frozen swordfish from that source, although albacore have been imported regularly three years. The Chichibu Maru is scheduled to sail for San Francisco and home at 2 p.m. today, after embarking 200 passengers and 1600 tons of freight.

Royal Mail freighter Lochkatrine, which cracked a cylinder head departing her dock night before last, effected temporary repairs and sailed for United Kingdom yesterday after ten hours' delay.

As a foundation for future trade beyond the seas forty-eight Los Angeles shipping and transportation men have enrolled for the study of the Japanese language in a night class just formed by the Los Angeles Board of Education. Enrollment still is invited. Classes meet at 7 p.m. on Mondays, Wednesdays and Fridays in Room 343 Science Building, Polytechnic Evening High School. It is declared the largest night class of adults studying Japanese in America.

The power yacht Carissima, has been sold to J. A. Talbot to Robert Law, and will come off Craig's yards today, preparatory to sailing for Miami Fla., Saturday. She is a 180-foot Diesel craft, built in Germany, and brought out here about a year ago.

U. S. NAVY CRAFT IN PORT
Midnight, Tuesday November 4

BATTLE FLEET
CALIFORNIA (flagship.)

DIVISION 3
NEW YORK (flagship.)
OKLAHOMA.
NEVADA

DIVISION 4
NEW MEXICO (flagship.)
IDAHO.
MISSISSIPPI.

DIVISION 5
WEST VIRGINIA (flagship.)
MARYLAND.
TENNESSEE.

FLEET BASE FORCE
PROCYON (flagship.)
RELIEF (hospital ship.)
MEDUSA (repair ship.)
BRANT (mine sweeper.)
TERN (mine sweeper.)
KINGFISHER (mine sweeper.)
ALGORMA (tug.)
WATER BARGE NO. 30
OIL BARGES NOS. 23 AND 24

CARRIER DIVISIONS
LEXINGTON (carrier.)

*DUE TO ARRIVE
Nov. 10—Arctic (supply ship) from San Francisco.
Nov. 14—Sapelo (tanker) from Corinto.

*DUE TO SAIL
Nov. 15—Arctic (supply ship) for San Diego.

*The above schedule is taken from the latest schedule issued by the commander-in-chief of the United States battle fleet.

AIR MAIL SCHEDULE

NEW YORK VIA SALT LAKE
Eastbound—Day. Leave Los Angeles 7:35 a.m.—Daily—Arrive New York 6:20 p.m.
Eastbound—Night. Leave Los Angeles 7 p.m.—Daily—Arrive New York 6:40 a.m.
Westbound—Day. Leave New York 11 a.m.—Daily—Arrive Los Angeles 5:25 p.m.
Westbound—Night. Leave New York 8 p.m.—Daily—Arrive Los Angeles 4:15 a.m.

NEW YORK VIA KANSAS CITY
Eastbound—Leave Los Angeles 5 a.m.—Daily—Arrive New York 6:18 p.m.
Westbound—Leave New York 8 a.m.—Daily—Arrive Los Angeles 8 p.m.

LOS ANGELES—ATLANTA
Eastbound—Leave Los Angeles 5:35 a.m.—Daily—Arrive Atlanta 6:15 p.m.
Westbound—Leave Atlanta 8 a.m.—Daily—Arrive Los Angeles 7:11 p.m.

COASTWISE ROUTE
Northbound—Leave Los Angeles 11:45 p.m.—Daily—Arrive Seattle 11 a.m.
Southbound—Leave Seattle 7 p.m.—Daily—Arrive Los Angeles 6:35 a.m.

Sun, Moon and Tides

Nov. 20 Nov. 27 Nov. 6 Nov. 13

WEDNESDAY, NOVEMBER 5
Sun rises 6:16 a.m., sets 4:58 p.m.
Moon rises 4:34 p.m., sets 5:30 a.m.

TIDES, LOS ANGELES HARBOR

Nov	Low		High		Low		High	
5	1:37	1.5	8:02	6.0	2:46	0.1	8:55	4.2
6	2:00	1.7	8:26	6.2	3:20	-0.2	9:35	4.0
7	2:25	2.0	8:53	6.3	3:59	-0.4	10:20	3.8
8	2:51	7.5	9:23	6.4	4:43	-0.4	11:12	3.5
9	3:30	2.5	9:57	6.3	5:34	-0.3	.....	...
	High		Low		High		Low	
10	0:16	3.3	3:32	2.8	10:40	6.0	6:35	-0.1
11	1:46	3.2	4:35	3.1	11:33	5.6	7:45	0.0

Note: Tides are given in order of occurrence: first column denoting time and second column height in feet above or below mean low water. Light face type denotes a.m.; black face p.m.

SHIPPING

PASSENGER SCHEDULE
VESSELS ARRIVING

	Berth
Wednesday, November 5—	
Harvard, San Francisco, 10 a.m.	155
Charcas, San Francisco, 8 a.m.	53
Thursday, November 6—	
West Notus, River Plate Ports, 8 a.m.	178
Chetopa, San Francisco, 8 a.m.	160
Caddopeak, Seattle via San Francisco, 8 a.m.	160
Dorothy Alexander, Ensenada (direct.) 7 a.m.	153
Wapama, San Francisco, 6 a.m.	88
Guatemala, New York via Central American and Mexican ports, 8 a.m.	188
Harvard, San Diego, 2 p.m.	155
Yale, San Francisco, 10 a.m.	155
Friday, November 7—	
Samuel Bakke, Chile and Piru via Puntarenas, 11 a.m.	51
Yale, San Diego, 2 p.m.	155
Schwaben, Hamburg-Bremen-Antwerp, 8 a.m.	228E
City of Los Angeles, Hilo-Honolulu, noon	156

VESSELS SAILING

Wednesday, November 5—	
Harvard, San Diego, 3 p.m.	155
Chichibu Maru, Orient via San Francisco, 2 p.m.	230A
Cadaretta, Seattle via San Francisco, 5 p.m.	160
Japanese Prince, Orient (direct.) 5 p.m.	188
Charcas, Chile and Peru, 5 p.m.	53
Thursday, November 6—	
Chetopa, Jacksonville-Savannah-Norfolk-Baltimore, 5 p.m.	160
Dorothy Alexander, Seattle via San Francisco, 11 a.m.	153
Wapama, San Francisco, 7 p.m.	88
Guatemala, San Francisco, 5 p.m.	188
Yale, San Diego, 3 p.m.	155
Harvard, San Francisco, 4 p.m.	155
West Notus, San Francisco, 5 p.m.	178
Admiral Rogers, Ensenada (direct.) 7 p.m.	154
Friday, November 7—	
Samuel Bakke, San Francisco, 5 p.m.	51
Yale, San Francisco, 4 p.m.	155

VESSELS IN PORT
Midnight, Tuesday, November 4
PASSENGER VESSELS

Cadaretta, steamer	160
Batoe, steamer (Dutch)	Anc.
Calawaii, steamer	107
Chichibu Maru, motorship (Jap.)	230A
Admiral Rogers, steamer	154
Japanese Prince, motorship (Br.)	188
Playa Ensenada, steamer (Pan.)	Anc.

CARGO VESSELS

Leise Maersk, motorship (Dan.)	Anc.
Caimex, steamer (Mex.)	36
Golden Wall, steamer	107
Centralia, steamer (Pan.)	51
Eldorado, steamer	74
Golden Hind, steamer	107
Silverouk, motorship	107
Lake Ormoc, steamer	L.B.-97
Silverguava, motorship (Br.)	240
Mallemak, steamer	54
Phyllis, steamer	228A
Lena Luckenbach, steamer	232D
Stanley Dollar, steamer	174
Edwin Christenson, steamer	158
Wallingford, steamer	178

OIL CARRIERS

Caliche, tanker	150
Chiisco, tanker	142
Chiloil, tanker	142
Chilbar, tanker	142
California, tanker	107
Organger, tanker (Nor.)	Anc.
Biska, tanker (Nor.)	Anc.
Shabonee, tanker	Anc.
Atlantic Sun, tanker	Anc.
Washington, tanker	107
La Purisima, tanker	241
Eastern Sun, tanker	101
British Star, tanker (Br.)	Anc.
Huguenot, tanker	L.B.-57

LUMBER CARRIERS

Martha Buehner, steamer	228A
Anne Hanify, steamer	73
Missoula, steamer	224
Eureka, steamer	224
Olympic, steamer	107
Trinidad, steamer	224
Point Loma, steamer	L.B.-47

LOCATION OF BERTHS
Outer Harbor, 35 to 73.
San Pedro, 74 to 98.
West Basin, 101 to 149.
Wilmington, 150 to 190.
East Basin, 191 to 204.
Terminal Island, 205 to 241.
Long Beach, 41 to 97.

RADIO REPORT

The Radio Corporation of America, in co-operation with the United States Health Service and the Seaman's Institute, will receive requests through the KSE station at Los Angeles Harbor for medical and surgical services from ships at sea.

LOS ANGELES STATION
Noon, November 3

GUDBORG, Vancouver for Balboa, 136 miles south of San Francisco.
COLUMBIA, Rabaul for Los Angeles, 920 miles west of Los Angeles.
ABSAROKA, San Francisco for Balboa, 1081 miles north of Balboa.
CALIFORNIA STANDARD, Los Angeles for Balboa, 850 miles north of Balboa.
PACIFIC HEMLOCK, Los Angeles for Balboa, 1996 miles south of Los Angeles.

8 p.m., November 3

CITY OF HONOLULU, Honolulu for Los Angeles, 1125 miles west of Los Angeles.
DEROCHE, Port San Luis for Vancouver, 380 miles south of Vancouver.
ARIZONA, Aberdeen for Los Angeles, 856 miles north of Los Angeles.
CITY OF LOS ANGELES, Honolulu for Los Angeles, 1373 miles west of Los Angeles.
GLASGOW MARU, Japan for Los Angeles, 950 miles south of Los Angeles.
GYOKOH MARU, Japan for Los Angeles, 702 miles west of Los Angeles.
GOTHIC STAR, Los Angeles for Balboa, 130 miles south of Los Angeles.
VENEZUELA, Los Angeles for Mazatlan, 896 miles north of Mazatlan.
CANADA, Los Angeles for Balboa, 561 miles south of Los Angeles.
CHICKEN OF THE SEA, at fishing bank, 580 miles south of Los Angeles.
NORTHWESTERN, San Diego for Ensenada Bay, 15 miles south of Los Angeles.
CAPT. A. F. LUCAS, El Segundo for Point Wells, 910 miles south of Point Wells.
J. A. MOFFETT, Los Angeles for Portland, 671 miles south of Portland.
EL SEGUNDO, Portland for El Segundo, 544 miles north of El Segundo.
ECUADOR, Puntarenas for Balboa, 211 miles north of Balboa.
CITY OF PANAMA, Champerico for Acapulco, 360 miles south of Acapulco.
CITY OF SAN FRANCISCO, Port Angel for Champerico, 75 miles north of Champerico.
POINT SUR, Los Angeles for Balboa, 896 miles north of Balboa.
HUGUENOT, Balboa for Los Angeles, 170 miles south of Los Angeles.
INDIANA, Los Angeles for Balboa, 2338 miles north of Balboa.
SAN PEDRO, Los Angeles for San Francisco, 39 miles north of Los Angeles.
LUMEN, Valparaiso for Los Angeles, 2000 miles south of Los Angeles.
PRESIDENT GARFIELD, San Francisco for Honolulu, 999 miles west of San Francisco.
DIAMOND HEAD, Los Angeles for Honolulu, 511 miles west of Los Angeles.

Noon, November 4

SUN, Los Angeles for Balboa, 507 miles south of Los Angeles.
TIDEWATER, Los Angeles for Balboa, 917 miles south of Los Angeles.
FELIX TAUSSIG, Los Angeles for Balboa, 643 miles south of Los Angeles.
PAUL LUCKENBACH, Balboa for Los Angeles, 931 miles south of Los Angeles.
FLORENCE LUCKENBACH, Los Angeles for Balboa, 713 miles south of Los Angeles.
LILLIAN LUCKENBACH, Balboa for Los Angeles, 813 miles south of Los Angeles.
WILLMOTO, Balboa for Los Angeles, 991 miles south of Los Angeles.
EASTERN SUN, Balboa for Los Angeles, 84 miles south of Los Angeles.
LARRY DOHENY, Honolulu for Los Angeles, 720 miles west of Los Angeles.
LOCHKATRINE, Los Angeles for Balboa, 52 miles south of Los Angeles.
PACIFIC PINE, Los Angeles for Balboa, 2816 miles north of Balboa.
GUATEMALA, Mazatlan for Los Angeles, 461 miles south of Los Angeles.
DAVID McKELVY, Balboa for Port San Luis, 429 miles south of Port San Luis.
CITIES SERVICE OKLAHOMA, Los Angeles for Balboa, 458 miles north of Los Angeles.

8 p.m., October 4

VENEZUELA, Los Angeles for Mazatlan, 891 miles north of Mazatlan.
ARGYLL, Los Angeles for Santa Rosalia, 460 miles south of Los Angeles.
INFANTA (yacht,) Acapulco for San Jose, 30 miles south of Acapulco.
STANDARD SERVICE, Los Angeles for Topolobampo, 911 miles north of Topolobampo.
CITY OF VANCOUVER, Los Angeles for Balboa, 75 miles south of Los Angeles.
SILVER CEDAR, San Francisco for Los Angeles, 100 miles north of Los Angeles.
SAN DIEGO MARU, Elwood for Japan, 65 miles west of Elwood.
SATANTA, Los Angeles for Shanghai, 55 miles west of Los Angeles.
LA PLACENTIA, Balboa for Los Angeles, 280 miles south of Los Angeles.

SAN FRANCISCO STATION
8 p.m., November 4

CITY OF LOS ANGELES, Honolulu for Los Angeles, 992 miles west of Los Angeles.
DIAMOND HEAD, Los Angeles for Honolulu, 771 miles west of Los Angeles.
STANDARD SERVICE, Los Angeles for Topolobampo, 911 miles from Topolobampo.
RICHMOND, Portland for Los Angeles, 870 miles from Los Angeles.
CAPT. F. LUCAS, El Segundo for Port Wells, 887 miles south of Port Wells.
D. G. SCOFIELD, Los Angeles for Port Orient, 24 miles south of Port Orient.
F. H. HILLMAN, Richmond for Los Angeles, 345 miles from Los Angeles.
EL SEGUNDO, Portland for El Segundo, 257 miles from El Segundo.
J. A. MOFFETT, Los Angeles for Portland, 42 miles south of Portland.
AGWIWORLD, Los Angeles for Balboa, 256 miles from Balboa.
CALIFORNIA STANDARD, Los Angeles for London, 618 miles from Balboa.
POINT SUR, Los Angeles for Balboa, 688 miles from Balboa.
TAISHAN, Norfolk for Los Angeles, 564 miles from Colon.
ASTRAL, Balboa for Los Angeles, 1570 miles southeast of Los Angeles.
CANADA, Los Angeles for Balboa, 2416 miles from Balboa.
COLUMBIA, Rabaul for Los Angeles, 660 miles west of Los Angeles.
CHARCAS, San Francisco for Los Angeles, 126 miles from Los Angeles.
EMIDIO, Seattle for Los Angeles, 805 miles from Los Angeles.
WEST NOTUS, Balboa for Los Angeles, 546 miles south of Los Angeles.
CAPELA, Tocopilla for Los Angeles, 319 miles from Tocopilla.
NORA, Iquique for Los Angeles, 4000 miles southeast of Los Angeles.
SAN PEDRO, Los Angeles for San Francisco, 115 miles south of San Francisco.
W. S. MILLER, San Francisco for Los Angeles, 296 miles from Los Angeles.
VENEZUELA, Los Angeles for Mazatlan, 691 miles from Mazatlan.

The Mackay Radio and Telegraph Company, in co-operation with the Los Angeles Receiving Hospital staff, will receive requests for medical and surgical services through KOK station at Los Angeles Harbor.

LOS ANGELES STATION
Noon, November 3

SKRAMSTAD, Los Angeles for Yokohama, 250 miles west of Los Angeles.
SAGEBRUSH, Balboa for Los Angeles, 673 miles south of Los Angeles.
TAIYANG, Yokohama for San Francisco, 3458 miles west of San Francisco.

8 p.m., November 3

PRESIDENT HAYES, Guam for Manila, 444 miles east of Manila.
PRESIDENT PIERCE, at Shanghai.
HEIYO MARU, Los Angeles for Manzanillo, 750 miles south of Los Angeles.
HALLANGER, Itosaki for Los Angeles, 3425 miles west of Los Angeles.
TISNAREN, Oslo for Los Angeles, 700 miles northeast of Colon.
CHARLES CHRISTENSON, Los Angeles for Balboa, 1600 miles northwest of Balboa.
GLASGOW MARU, Balboa for Los Angeles, 950 miles south of Los Angeles.
SAN CLEMENTE, Los Angeles for Balboa, 2190 miles northwest of Balboa.
GYOKOH MARU, Japan for Los Angeles, 702 miles west of Los Angeles.
GOTHIC STAR, Los Angeles for London, 130 miles south of Los Angeles.
SCHWABEN, Balboa for Los Angeles, 930 miles south of Los Angeles.
JAPANESE PRINCE, Balboa for Los Angeles, 390 miles south of Los Angeles.

Noon, November 4

SAGEBRUSH, Balboa for Los Angeles, 416 miles south of Los Angeles.
PRESIDENT GARFIELD, San Francisco for Honolulu, 966 miles east of Honolulu.
PATRICK HENRY, Honolulu for New Orleans, 2150 miles northwest of Balboa.

8 p.m., November 4

AMERIKA, Los Angeles for Copenhagen, 716 miles northeast of Guadelupe.
STANFORD, San Antonio for Los Angeles, 100 miles south of Los Angeles.
SAMUEL BAKKE, Puntarenas for Los Angeles, 700 miles south of Los Angeles.
ANNAM, San Francisco for Los Angeles, 145 miles north of Los Angeles.
SAN DIEGO, Los Angeles for Balboa, 266 miles southeast of Los Angeles.
GOLDEN COAST, Los Angeles for Auckland, 4878 miles northeast of Auckland.
SAN VINCENTE, Los Angeles for San Francisco, 210 miles south of San Francisco.
TAISHAN, New York for Los Angeles, 564 miles northeast of Colon.
INDIANA, Los Angeles for Balboa, 2074 miles northwest of Balboa.
SAN RAFAEL, Los Angeles for New York, 1368 miles south of Ambrose light vessel.
YALE, Los Angeles for San Francisco, 70 miles north of Los Angeles.
NAVIGATOR, San Diego for fishing banks, at Cape Colnett, 120 miles south of San Diego.
CALIFORNIA, Clarion Island for Roca Partida, 20 miles east of Clarion Island.
CANADA, Los Angeles for Balboa, 2416 miles northwest of Balboa.
PACIFIC GROVE, Los Angeles for San Francisco, 140 miles south of San Francisco.
ATLANTIC, San Diego for fishing banks, 510 miles south of San Diego.
EMMA R. S., San Diego for fishing banks, 450 miles south of San Diego.
ADMIRAL WATSON, Los Angeles for San Francisco, 295 miles south of San Francisco.
SAN DOMINGO, Balboa for San Diego, 20 miles south of San Diego.
ADMIRAL ROGERS, San Francisco for Los Angeles, 12 miles north of Los Angeles.
PRESIDENT MONROE, Honolulu for San Francisco, 724 miles southwest of San Francisco.
PRESIDENT POLK, New York for Los Angeles, 1600 miles south of Los Angeles.

SAN FRANCISCO STATION
Noon, November 4

MUNCASTER CASTLE, San Francisco for Manila, 270 miles from San Francisco.

8 p.m., November 4

SANTA INEZ, Seattle for San Francisco, 164 miles from San Francisco.
SAN PEDRO, Los Angeles for San Francisco, 115 miles from San Francisco.
OLEUM, Port San Luis for Oleum, 140 miles from Oleum.
MUNLEON, Los Angeles for San Francisco, 85 miles from San Francisco.
WAPAMA, San Francisco for Los Angeles, 20 miles from San Francisco.
LAKE MIRAFLORES, Los Angeles for San Francisco, 136 miles from San Francisco.
H. F. McCORMICK, Longview for San Francisco, 75 miles from San Francisco.
ERNEST H. MEYER, San Francisco for Los Angeles, 28 miles from San Francisco.
ADMIRAL CHASE, San Francisco for Vancouver, 582 miles from Vancouver.
W. R. CHAMBERLIN, Tacoma for San Francisco, 35 miles from San Francisco.
PARANA, Los Angeles for San Francisco, 246 miles from San Francisco.
PACIFIC GROVE, Los Angeles for San Francisco, 140 miles from San Francisco.
M. H. WHITTIER, Long Beach for Portland, 527 miles from Portland.
WARWICK, Port Angeles for Oleum, 507 miles from Oleum.
TULSAGAS, Seattle for San Francisco, 329 miles from Port Costa.
ADMIRAL WILEY, Los Angeles for San Francisco, 125 miles from San Francisco.
ADMIRAL PEARY, Portland for San Francisco, 120 miles from San Francisco.
ALBERTOLITE, Los Angeles for Vancouver, 774 miles from Vancouver.
CADDOPEAK, San Francisco for Wilmington, 26 miles from San Francisco.

DAILY CATALINA SERVICE
Leave Berth 185, Wilmington district, 10 a.m. and 1:30 p.m.
Arrive Berth 185, 10:15 a.m. and 6:00 p.m.

ARRIVALS AND DEPARTURES
Compiled by Marine Exchange

ARRIVED, TUESDAY, NOVEMBER 4

Ship	Time	From	Operator
LOS ANGELES, tanker	2:10 a.m.	Ventura	Union Oil Co.
DOROTHY WINTERMOTE, s.s.	5:00 a.m.	San Diego	McCormick S.S. Co.
ADMIRAL WATSON, steamer	7:20 a.m.	San Diego	Pacific S.S. Co.
AMERICAN STAR, steamer	10:10 a.m.	Willapa Harbor	Nelson S.S. Co.
YALE, steamer	1:30 p.m.	San Diego	Los Angeles S.S. Co.
ADMIRAL ROGERS, steamer	3:45 p.m.	Seattle-S.F.	Pacific S.S. Co.
JAPANESE PRINCE, m.s. (Br.)	11:00 p.m.	Newport News	Prince Line
LEISE MAERSK, m.s. (Dan.)	8:15 p.m.	Savannah	Isbrandtsen-M. Co., Inc.
EASTERN SUN, tanker	8:30 p.m.	Philadelphia	Sun Oil Co.
BRITISH STAR, tanker (Br.)	10:00 p.m.	Chanaral	Chile S.S. Co.
HUGUENOT, tanker	9:00 p.m.	New York	Richfield Oil Co.
PLAYA ENSENADA, s.s. (Pan.)	7:45 p.m.	San Diego	Liberty Line

Vessels arriving between 9 p.m. and midnight estimated from radio reports and operators' advices.

SAILED, TUESDAY, NOVEMBER 4

Ship	Time	For	Operator
VIGRID, tanker (Nor.)	12:05 a.m.	Lands End	Anglo-Saxon Pet. Corp.
PACIFIC PINE, steamer	12:35 a.m.	New York	Dimon S.S. Corp.
BOLIVAR, steamer (Mex.)	12:50 a.m.	Ensenada	National Nav. Line
OAKLAND, motorship (Ger.)	1:50 a.m.	Hamburg	Hamburg American Line
SAN VICENTE, steamer	6:20 a.m.	San Francisco	Quaker Line
STANDARD SERVICE, tanker	7:35 a.m.	Topolobampo	Standard Oil Co. of Cal.
LOCHKATRINE, motorship (Br.)	8:00 a.m.	Liverpool	Royal Mail Stm. P. Co.
CUYAMA, tanker	10:00 a.m.	Coco Solo	U. S. Navy
SATANTA, tanker (Br.)	12:30 p.m.	Shanghai	Standard Transp. Co.
FRANK H. BUCK, tanker	12:40 p.m.	Ventura	Associated Oil Co.
CITY OF VANCOUVER, (Br.)	1:30 p.m.	Grangemouth	Acct. Can.-Am. Ship. Co.
ADMIRAL WATSON, steamer	2:35 p.m.	S.F.-Portland	Pacific S.S. Co.
DOROTHY ALEXANDER, s.s.	3:35 p.m.	Ensenada	Pacific S.S. Co.
HUMBOLDT, steamer	3:30 p.m.	San Francisco	L.A.-S.F. Nav. Co.
MONTEVIDEO MARU (Jap.)	3:45 p.m.	Yokohama	Osaka Shosen Kaisha
YALE, steamer	4:30 p.m.	San Francisco	Los Angeles S.S. Co.
QUINAULT, steamer	5:15 p.m.	San Francisco	Hart-Wood Lumber Co.
AMERICAN STAR, steamer	6:05 p.m.	Baltimore	Nelson S.S. Co.
DOROTHY WINTERMOTE, s.s.	5:55 p.m.	S.F.-Seattle	McCormick S.S. Co.
LOS ANGELES, tanker	9:20 p.m.	Point San Luis	Union Oil Co.
SANTA MONICA, steamer	8:23 p.m.	Port San Luis	J. R. Hanify Co.

Vessels sailing between 9 p.m. and midnight estimated from operators' advices.

TO ARRIVE AND SAIL TODAY
Compiled by Marine Exchange

VESSELS DUE TO ARRIVE, WEDNESDAY, NOVEMBER 5

Ship	Berth	From	Operator
CHARCAS, steamer	51	San Francisco	W. R. Grace & Co.
HARVARD, steamer	155	San Francisco	Los Angeles S.S. Co.
BRAND, motorship (Nor.)	L.B.-47	San Fran.	North Pacific-Australia Line
ANNAM, motorship (Dan.)	Anc.	San Francisco	East Asiatic Co.
NORMAN STAR, steamer (Br.)	Anc.	Tyne	Blue Star Line
STANFORD, motorship (Nor.)	Anc.	San Antonio	Latin America Line
SILVERCEDAR, motorship (Br.)	230E	Orient-S.F.	Kerr Lines
LA PLACENTIA, tanker	150	Balboa	Union Oil Co.
ANNA MAERSK, tanker (Dan.)	150	Manila	A. P. Moller
F. H. HILLMAN, tanker	97	Richmond	Standard Oil Co. Cal.
OREGON, tanker	107	Everett	Texas S.S. Co. Cal.
ATHELQUEEN, tanker (Br.)	Anc.	New Orleans	British Molasses Co.
W. S. MILLER, tanker	Anc.	Richmond	Standard Oil Co. Cal.
SAN DIEGO, steamer	198	Vancouver	Acc. Lawrence-Phillips Co.
KATHERINE, steamer	195	Eureka-S.D.	Holmes Eureka Lbr. Co.

VESSELS DUE TO SAIL, WEDNESDAY, NOVEMBER 5

Ship	Berth	For	Operator
CADARETTA, steamer	160	S.F.-Seattle	Nelson S.S. Co.
CHICHIBU MARU, motorship (Jap.)	230A	S.F.-Orient	Nippon Yusen Kaisha
JAPANESE PRINCE, motorship (Br.)	188	Yokohama	Prince Line
HARVARD, steamer	155	San Diego	Los Angeles S.S. Co.
CHARCAS, steamer	51	Talara	W. R. Grace & Co.
ELDORADO, steamer	177	S.F.-Portland	McCormick S.S. Co.
LAKE ORMOC, steamer	L.B.-97	San Francisco	Ford Motor Co.
PHYLLIS, steamer	228A	S.F.-Seattle	Acc. Western S.S. Co.
LENA LUCKENBACH, steamer	232D	San Francisco	Luckenbach Lines
STANLEY DOLLAR, steamer	174	San Francisco	Dollar S.S. Lines, Inc.
EDWIN CHRISTENSON, steamer	158	San Francisco	Arrow Lines
WALLINGFORD, steamer	177	San Diego	McCormick S.S. Co.
LEISE MAERSK, motorship (Dan.)	Anc.	Yokohama	Isbrandtsen-Moller Co., Inc.
BRAND, motorship (Nor.)	L.B.-47	Brisbane	North Pacific-Australia Line
ANNAM, motorship (Dan.)	Anc.	Copenhagen	East Asiatic Co.
NORMAN STAR, steamer (Br.)	Anc.	Vancouver	Blue Star Line
STANFORD, motorship (Nor.)	Anc.	San Francisco	Latin America Line
CALICHE, tanker	150	Tocopilla	Anglo-Chilean Con. Nitrate Co.
EASTERN SUN, tanker	101	Philadelphia	Sun Oil Co.
MARTHA BUEHNER, steamer	228A	S.F.-Coos Bay	Andrew F. Mahony
ANNE HANIFY, steamer	73	San Francisco	J. R. Hanify Co.
EUREKA, steamer	224	S.F.-Portland	Acc. Christenson-Hammond
POINT LOMA, steamer	L.B.-47	Santa Barbara	Schafer Bros. Lbr. Co.

NAVAL ORDERS

WASHINGTON, Nov. 4. (Exclusive)—Navy orders posted today:

Lieutenant-Commander C. E. Braine to submarine division 20.

Lieutenant-Commander P. V. H. Weems to Annapolis.

Lieut. R. S. Beckel to U.S.S. Louisville.
Lieut. W. B. Jones to U.S.S. Mississippi.
Lieut. J. T. McDermott to New York.
Lieut. J. T. Talbert to U.S.S. Crowninshield.
Lieut. J. C. Shively to sick leave.
Capt. J. E. Gill to Brooklyn.
Chief Boatswain Frank Jurgensen to Washington.
Chief Pay Clerk S. B. McCune to Coco Solo, C. Z.

FILIPINOS WILL HAVE FINAL SESSION TODAY

In final sessions, delegates to the fourth annual preconvention of the Filipino Federation of America will assemble at 6:30 p.m. today at the Alexandria with completion of the program for the fourth national convention to open here on December 23, next, with an expected attendance of 15,000 Filipinos as the principal business. The officials here last night feted Dr. Hilario C. Moncado, the president, in Music Arts Hall. The preconvention will adjourn tomorrow.

ARRIVALS AND CLEARANCES AT PACIFIC PORTS

SAN FRANCISCO, Nov. 4. (AP)—Arrived: Windrush, 3:30 a.m., Astoria; La Brea, 4:30 a.m., Los Angeles; Admiral Dewey, 5:55 a.m., Portland; John Bakke, 6:15 a.m., Honolulu; Elizabeth, 6:18 a.m., Prisoner Harbor; President McKinley, 10:22 a.m., Los Angeles; Cambrai, 10:45 a.m., Honolulu; Virginia, 11:17 a.m., Astoria; Ruth Alexander, 3:45 a.m., Seattle.

Sailed: Lumberman, 3:30 a.m., Coos Bay; Somme, 12:13 p.m., Honolulu; Dan F. Hanlon, 2 p.m., Reedsport; Lewis Luckenbach, 2:10 p.m., Seattle; W. S. Miller, 3:05 p.m., Los Angeles; H. T. Harper, 3:45 p.m., Portland; Harvard, 4:13 p.m., Los Angeles; Pomona, 4:13 p.m., Portland; Cellina, 4:45 p.m., Seattle; Ernest H. Meyer, 5:15 p.m., Los Angeles; Charles R. McCormick, 5:17 p.m., Portland; Emma Alexander, 5:20 p.m., Seattle; Caddopeak, 5:23 p.m., Los Angeles; Silver Sandal, 6:12 p.m., Colombo, Modjokerto, 6 p.m., Singapore; Admiral Sebree, 5:44 p.m., Los Angeles; Wapama, 5:53 p.m., Los Angeles; Admiral Fiske, 5:45 p.m., Portland; F. H. Hillman, 6:50 p.m., Los Angeles; Elizabeth, 8:45 p.m., Crescent City.

SEATTLE, Nov. 4.—Arrived: Tejon, 4:40 p.m., Los Angeles; Villanger, 6 p.m., Buenos Aires.

Sailed: Nevada, 12:45 a.m., Havre; Utacarbon, 3 a.m., J. C. Fitzsimmons, 9 a.m., H. F. Alexander, 5 p.m., Barbara C., 4 p.m., Los Angeles; Golden Eagle, 12:30 p.m., Sydney; Dorothy Luckenbach, 12:45 p.m., Brookdale, 3 p.m., Tacoma; Doylestown, 5 p.m., Eagle Harbor; Jacob Luckenbach, 1 p.m., New Orleans.

PORTLAND, Nov. 4.—Arrived: Charles L. Wheeler, Jr., 2:15 p.m., Los Angeles; Admiral Schley, 2:25 p.m., Los Angeles; Tillamook, 5 p.m., Los Angeles; Torres, 7 p.m., Los Angeles; Vancouver, 9:30 p.m., Hamburg; Abron, 10 p.m., Mobile. At Longview, Hanley, 7:30 a.m., Baltimore.

Sailed: Admiral Peoples, 5 p.m., San Diego; Point Reyes, 5 p.m., Puget Sound; motorship Minerva, 5 p.m., British Columbia; Kentucky, 11:45 p.m., Manila. From Kalama, Point Arena, 1 p.m., Mobile.

TACOMA, Nov. 4.—Arrived: Topila, 2:30 p.m., Los Angeles; Dorothy Luckenbach, 3 p.m., Boston; Pacific Ranger, 6 p.m., Glasgow; Brookdale, 6 p.m., Los Angeles; Barbara C., 7 p.m., Los Angeles; Missourian, 7 p.m., Boston.

Sailed: Villanger, 2 p.m., Buenos Aires; Griffco, 2 p.m., Vancouver, B. C.

SAN DIEGO, Nov. 4.—Arrived: During night: Katherine, from Eureka; Bolivar, noon, Los Angeles.

Sailed: Yale, 9 a.m., Los Angeles; Katherin, 5 p.m., Eureka; Bolivar, 10 p.m., Puerto Angel.

ASTORIA, Nov. 4.—Sailed: San Lucas, 2 a.m., Puget Sound; Kurohime Maru, 4:40 a.m., United Kingdom.

ABERDEEN (Wash.) Nov. 4.—Arrived: Cascade, 2 p.m., San Francisco.

Sailed: Graylock, noon, Baltimore.

Increased Sale of Refrigerators Told by Guest

An increase of 31 per cent in sales of electric refrigerators made to homes during the year ended September 30, 1930, over the previous year—a greater number of workmen employed this year than last and a greater volume of new orders on hand, were cited yesterday by George W. Mason, president of the Kelvinator Corporation, as signs of improved business conditions.

GEORGE W. MASON.

Mr. Mason in company with H. W. Burritt, vice-president of the company in charge of sales, arrived in Los Angeles yesterday for their annual survey of refrigerator sales.

"Naturally I cannot speak for business generally throughout the United States," Mr. Mason said, "but as far as our own records go, we have found this year that our household sales have been greater by 31 per cent.

"In order to help out in the general unemployment situation, both of our factories, one at Grand Rapids and the other at Detroit, have gone on a four-day week instead of five and a half days."

Both Mr. Mason and Burritt will leave shortly for San Francisco by plane to continue their survey tour.

Tom Mix Found to Be Suffering Spinal Injury

Tom Mix, former cowboy screen hero and more recently a circus performer, is suffering from an injury to a vertebrae, according to the results of a diagnosis announced yesterday by Dr. R. Nichol Smith. Mix will be in the hospital for at least three more weeks, the physician said.

According to Dr. Smith, Mix's illness is due to the injury of deposits between the vertebrae which has caused his patient excrutiating pain. It is not known how Mix received the injury, but he believes he got it in alighting from his car.

He was stricken suddenly last Saturday when he was removed to the hospital and a series of X-ray pictures taken. Dr. Smith declared Mix is not in any danger. It was at first thought the ailment was due to an old injury he received in an accident some years ago.

DESIGN SCHOOL MOVES

The French-American School of Design moved to larger quarters yesterday from the former address at 3275 Wilshire Boulevard to 1926 and 1928 West Sixth street, which provides the school with an entire building of its own to accommodate recent departmental expansion. Mme. Berthe Babin is head of the school, organized in Los Angeles in 1918.

TRANS-PACIFIC MAIL

Following schedule of sailing is provided by the Los Angeles Postoffice:

Nov. 6-7—from San Francisco. Mail for China, Japan, Korea, Siberia, Hongkong, Siam, Canton, Straits Settlements, Dutch East Indies, French Indo-China, Hawaii and Philippines.

Nov. 7-8, from Los Angeles. Specially addressed correspondence for Central and South Americas.

Nov. 8, from Los Angeles. Mail for Hawaii and New Zealand.

For connections at Seattle, mail must leave Los Angeles the second day prior to date of sailing, not later than 1:10 a.m.

To connect at San Pedro for the Hawaiian Islands every other Saturday mail must leave Los Angeles at 8:50 a.m. on Saturday.

Note: To connect at San Francisco, mail must leave Los Angeles on dispatch made not later than 5:10 p.m. the day prior to date of sailing.

CHAIN TO GIVE FIRST PROGRAM

Nine Coast Stations to Be Linked Tonight

New Studio Will Present Evening of Music

Leo Carrillo Among Artists Who Will Perform

The Times Forum, KHJ, at 1:30 p.m. California String Quartet, Clyde Jewett, director. World-wide news, 12:30, 4:45 and 10 p.m.

BY JOHN S. DAGGETT

The Pacific Coast from San Diego to Seattle will be made into a nine-station chain of harmony in the initial program of the United Broadcasting Company from 7 to 10 o'clock tonight.

The program will originate at the new studios of the chain at 2612 West Seventh street and will be carried by KTM locally from 7 to 9 and by KFWB locally from 8:30 to 10.

Among the artists honored by appearing on the initial program will be Leo Carrillo, stage and screen star, and Abe Lyman and his Internationalists, who will hold the microphone for the first half-hour. Guest artists will include Sylvian Noack, violinist and former concert master of the Los Angeles Philharmonic Orchestra, and Nathan Stewart, baritone. Following, the United Orchestra directed by Laborious Hauptman with reading of messages and introduction of prominent studio guests. Bill Sharples and a portion of his gang will broadcast for fifteen minutes at 8:30. Clarence Muse, known as "Jackson," formerly of "Hearts in Dixie," will sing his song composition, "When It's Sleepy Time Down South." KFWB will contribute a "Kadeidoscope" feature, 9 to 9:30, followed by the Cauldron Singers of Pasadena, directed by Roy V. Rhoades. The grand finale will take place at 9:45 for fifteen minutes of whoopee. The presentation will be under the personal direction of Production Manager Richard Haller.

They tell us that—

"Katinka" of the "On With the Show Series"—KHJ at 7 tonight—will be modern, rich in comedy, fast and beautiful tunes. Rudolph Friml will be there.

Many have asked for educational, scientific talks—N.B.C. over KFI at 4:15—the president of the Massachusetts Institute of Technology—on "Science."

KNX—10 to 12 tonight—Will Hays; Academy of Motion Picture Arts and Sciences. Conrad Nagel, Mary Pickford—banquet highlights.

Three world premieres guaranteed—King Vidor, guest—KHJ at 8:30 tonight. California Melodies. Bing Crosby—Leigh Harline. This goes east and is good.

KFWB at the first crack of dawn—8 this morning. Leo Carrillo—fun and stories—Canadian baritone—Italian dramatic soprano—whistling ensemble—a high spot.

KHJ, KMTR and KNX—the Sparton Spotlights whirl into their third program of a high-class series. KHJ Orchestra and Ensemble—Bert Butterworth—and others at 9 tonight. KTM, KFOX, KGB and KMIC also take this program.

A chain highlight—Halsey Stuart & Co. promise an excellent half-hour—KFI at 6 tonight—symphony orchestra—it should be good.

Football? KECA at 7:30 tonight—Maj. Sasse—United States Military Academy coach—interviewed by Grantland Rice.

"Seattle in the Gold Rush Days"—KFI at 8 tonight—raw gold and romance.

That "Katinka" over KHJ at 7 sounds better each minute. Intrigue, romance and oriental atmosphere. Actors from Community Playhouse at Pasadena.

Stanford students find new way of "Working. Their Way Through"—Camel hour—9:30 tonight—KECA—Neal Spaulding and Griff Williams—the Piano Twins.

Eva Gruninger Atkinson and Harry Stanton—Nevin's "Rosary"—violin choir—male quartet—KECA at 8 p.m.

Raymond Paige, Frederick Starke and Lindsay MacHarrie are the trio managing KHJ's "Katinka," by Friml—KHJ at 7 tonight. It can't miss.

A few politicians may thank you tonight—but it's doubtful.

Richard Dix Made Indian

A ceremonial at which Richard Dix, motion-picture actor, was inducted into the Kaw Indian tribe, and given the name of Gawani Owerl, meaning "Big Heart," was held in Hollywood Monday night with scores of Indians representing many tribes of North America present.

Mose Ballard, assistant chief of the Kaws, Chief Standing Bear and Chief Yowlache officiated at the ceremony. The honor was conferred on the R.-K.-O. actor because of his "true characterizations of the Indian in former pictures and his kindness and consideration to Indians who worked with him through his new picture."

Other guests at the affair were Director Wesley Ruggles, Irene Dunne, Estelle Taylor, Roscoe Ates, Stanley Fields and others.

NEW INDUSTRY LOOMS

The great forward strides of the Los Angeles banana industry is illustrated by the application of William Bates that he be granted permission to erect a banana container factory at 272 North Avenue Twenty-one. Bates's request has been approved by the City Planning Commission and forwarded to the City Council.

Radio Dial

KECA—1430 K., 209.7 M. (C)
KFI—640 K., 468.5 M. (C)
KFVD—1000K., 299.8 M.
KFWB—950 K., 315.6 M.
KGER—1360 K., 220.4 M.
KGFJ—1200 K., 249.9 M.
KHJ—900 K., 333.1 M. (C)
KMIC—1120 K., 276.7 M.
KMPC—710 K., 422.3 M.
KMTR—570 K., 526 M.
KNX—1050 K., 285.5 M.
KTM—780 K., 384.4 M.

(ALPHABETICALLY ARRANGED)
(C)—Denotes chain broadcast.
Suggested features in black type.
(From Programs Submitted by stations)

6 to 8 a.m.

KFI—Stock market reports, 7:30; Capt. Dobbsie's exercises (C.) 7:45.
KHJ—Records, 7-7:30; stock reports, 7:30; Hallelujah Hour at 7:45.
KMPC—Latin-American program, 7.
KMTR—Dance marathon, 6:45; organ, 7-8, "old favorites."
KNX—Exercises, 6:45-8, Dr. Seixas.
KTM—Spanish Entertainers, 6; Bill Sharples Breakfast Club, 7-9.

8 to 10 a.m.

KECA—Exercises, 8:30; Vermont Lumberjacks, 9 (C.) piano, 9:15.
KFI—Shell Happy Time (C.) 8; household talks (C.) 9; Sally and Russell Hill, 9:45.
KFWB—L. A. Breakfast Club, 8.
KHJ—Hallelujah to 9; pianist, 9:15; feminine fancies at 9:30, Martha Logan.
KMPC—Recordings, 8; "King of Scotland" at 9:15.
KMTR—Stock market, 8; varieties, 9:15.
KNX—Prayer; records, 9; Gloria Players, 9:15.
KTM—Bert's Best Bets at 9.

10 a.m. to 12 Noon

KFI—Wall Street Flashes (C.) 10; Magazine of Air (C.) 10:30; Girls' Trio, 11:30; French lesson, 11:45.
KFWB—Severi's string quartet, 10:30; organ, 11:30.
KHJ—Agnes White, 10:45; records at 11; poems, 11:15; American School of the Air (C.) 11:30.
KMPC—Rollicking Radioliers, 11-12.
KMTR—Orchestra, 10:30; fashion talk at 11; City Hall broadcast, 11:45; Chief of Police.
KNX—Eddie Albright's 10 o'clock family; records, 11:15, 11:45; beauty talk, 11:30.

12 Noon to 2 p.m.

KFI—U. S. Agriculture reports, 12; "Microphone Club," 12:30; Klein Trio, 1.
KFWB—Adventures of Tom and Wash at 12; Joyce's orch., 12:30; records, 12:15.
KHJ—Biltmore Orch., 12; Times' world-wide news, 12:30; Kiwanis Club, 12:45; Times' Forum, 1:30; California string quartet.
KMPC—Happy Chappies, 12:45; trio, 1:45.
KMTR—Prosperity hour, 12:15; news, 12; Andy and Lumberjacks, 1:15.
KNX—Gene Byrnes' organ recital, 12; talk, 12:45; Eddie Albright, fiction reading, 1:30.
KTM—Recordings.

2 to 4 p.m.

KECA—U. S. Dept. of Agriculture at 3; Harry Coe, popular melodies, 3:15.
KFI—Winnie Fields Moore, nomad novelist, 2:30; Sylvia's Happy Hour, 2:45; Loveless Twins 3:45.
KFWB—Records, 2; orchestra, 2:30; records, 3:30.
KHJ—Happy Go Lucky Hour, 2 (C.); Fred McNabb's Garden Talk, 3; Book Reviews, 3:45.
KMPC—Classical records at 2; U.S.C. lecture at 3.
KMTR—Spanish program, 2:15; records, 2:15; dance marathon, 3; Handymen.
KNX—L. A. Firemen's Band, 2:30; Arizona Wranglers, 2:30; Jingle Man, at 2.
KTM—Over the Teacups, 2; organ, 2:30; Indian Village, 2:45; organ, 3:15; dance melodies, 3:30.

4 to 6 p.m.

KECA—Eddie Armstrong, ballads, 4; Phil Cook (C.) 4:30; Bob and Jimmy, 4:45; piano and song, 5:15; Reginald Ellis, juvenile sketch, 5:45.
KFI—Character sketches, 4; "Science" (C.) 4:15; Big Brother, 4:30; Storyman, 5; stock reports, 5:45.
KFWB—Dance orch., Miss Martha and Miss Malindy, 5:30.
KHJ—Rhythm Ramblers, 4:15; world-wide news at 4:45; records, 5-6.
KMPC—U.S.C. lectures.
KNX—Ensemble, 4; Travelogue at 5; Big Brother at 5:15.
KMTR—Serenaders, 4; Trading Post 4:30; organ reveries, 5:15; news, 5:45.
KTM—Spanish program, 4.

6 to 7 p.m.

KECA—Fire Dept. Orchestra at 6.
KFI—Halsey Stuart Hour (C.) 6; Palmolive Hour (C.) 6:30.
KFWB—Salon orchestra, 6:30; Harry Jackson's Entertainers, 6; Cecil and Sally, 6:45.
KHJ—Gold Medal Freight (C.) 6; studio at 6:30.
KMTR—Banjo Boys at 6; continuity, 6:30.
KNX—Ensemble, 6; Frank Watanabe at 6:15; Pantages Theater, 6:30.

7 to 8 p.m.

KECA — Noreen Gammill, character sketches at 7; Coca Cola Hour (C.) 7:30.
KFI—Schonberger Trio, 7:30.
KFWB—Male quartet, 7; Pop Warner, 7:15; "Sandy and Lil," 7:30; Howard Jones, 7:45.
KHJ—"Katinka," 7-8.
KMTR—Hollywood Sweepstakes, 7:15; picture song hits, 7:30.
KNX—Amore Symphony, 7:30; "Mr. and Mrs." playlet, 7.
KTM—New chain special, 7-9.

8 to 9 p.m.

KECA—S. & W. Forum, 8; Amos 'n Andy (C.) 8:30; Jack and Jill, 8:45.
KFI—Jack and Ethel (C.) 8; Gordon Berger, baritone, 8:30; Popcorn Review (C.) 8:45.
KFWB—George Olsen's music, 8; new chain special, 8:30.
KHJ—George Olsen and Hollywood celebrities (C.) 8; M. J. B. Demi-tasse Revue; "California Melodies" (C.) 8:30.
KMTR—Light opera, 8; name songs, 8:30.
KNX—Bert Butterworth at 8.
KTM—New chain special.

9 to 10 p.m.

KECA—Miniature Biographies (C.) 9; Camel's Pleasure Hour, 9:30.
KFI—Pianos, 9; "Emperor of Crime," serial, 9:15; concert orchestra and soloists, 9:30.
KFWB—New chain special.
KHJ—Sparton Special.
KMPC—U.S.C. lecture, 9; Keller Sisters, 9:30.
KMTR—Sparton Spotlights, 9; songs, 9:30.
KNX—Sparton Special, 9-10.

10 p.m. to midnight

KECA—News, 10:30; exercises, 10:45.
KFI—KFI Symphonet, 10:30; St. Francis Orchestra, 11.
KHJ—Times' News, 10; Burtnett's Orchestra, 10:05-12; Wesley Tourtellotte, organ, 12-1.
KMPC—Hill Billies, 10-11; Ray Howell, records, 11-1.
KFWB—Ted Weems's Orch., 10; George Olsen and His Music, 10:30.
KMTR—Salon ensemble, 10; dance marathon, 11-12; "8 Ball," 12-1.
KNX—Will Hays banquet, 10.
KTM—Miniature Symphony, 10:30; organ hour, 11; records, 12-1.

QUARTERMASTER MOVED

Capt. Joseph P. Sullivan of the Quartermaster Corps, United States Army, whose home address is Los Angeles, has been assigned to duty as assistant to the commanding officer of the quartermaster depot at Philadelphia, it was yesterday announced.

U.S.C. ASKS CITY TO REMOVE CAR ...

The University of Southern California has requested the City Council to direct the discontinuance of a car track along University ... between Jefferson street and Exposition Boulevard. The university complains that the track is used but slightly, but sets up a ... when cars run over it. The ... was referred to the Board of Public Utilities and Transportation ... Public Utilities Commission.

On with the Sh[ow]
The Fidelity ...
"KATINKA"
7 o'clock ...
KHJ
Rudolph Friml's famous operetta, Katinka, will be presented tonight. Hear, again, those delightful melodies...Rackety-Coo... Allah's Holiday...Your Photo...I Want to Marry a Male Quartette. The Fidelity Invites You!
FIDELITY SAVINGS ...

INCREASE YOUR ... OF SOUND ...
HEAR THE OLD COUNSELLOR
TONIGHT
Interesting, non-technical answers to investment questions—distinctive, instrumental music—occasionally, prominent guest speakers.
EVERY WEDNESDAY EVENING
HALSEY, STUART & CO. INCORPORATED

HUMLESS ...
6 • SECOND HEATING •
Sold by DEALERS whose service match the quality of their merchandise
LOOK FOR THE SIGN
TUNG-SOL THE PERFECT RADIO TUBE
R.C.A. LICENSED
Tung-Sol Lamp Works
1816 South Flower St., Los Angeles

BELIEVE ...
Your tubes may ... go to your dealer ...
TESTED
Cunningham RADIO TUBES
Standard Since ...

TONIGHT!
BUSTER KEAT[ON]
M·J·B "Demi-Tasse Rev[ue]"

Sparkling Dance Tunes—George Olsen's ...
8 P. M. KHJ--KFWB and the Columbia Network
KFRC

Newsboy Brown Whips Varner at Olympic

SPORTS
Los Angeles Times

9

WEDNESDAY MORNING, NOVEMBER 5, 1930. C

THANKS TO LUMBER MIDDLETON
NOSTIVE IKE
Sendin on Ike!
IF THE MOTOR OF A TRUCK WAHHAH WAS HARD TO START, COULD JIM TURNER OVER? YES OR YES ?
ASK BEANS REARDEN!

ARMY, NAVY MAY PLAY POST-SEASON CHARITY GAME

...TERAN BOXER ...RNS DECISION

...Knights Jewish Idol Too Experienced

...Scrapper Both Fast and Aggressive

...Has Upper Hand Throughout Mill

...PAUL LOWRY

...Brown repeated his vic... ...weeks ago over Claude ...rehearsed rookie, and ...it decisively. This time the ...ring count was ...eight rounds to ...two in favor of Brown, but even ...such a clean-cut ...margin was not ...enough to si...lence the gallery ...gods who want...ed the rookie to ...beat the veter...an.

They booed the verdict of Referee Lieut. Jack Kennedy ...just as they ...followed Abe Roth's de... ...in the previous ...match at the Olympic ...was just as fast and just as siz... ...the original and lacked ...the completion of Varner ...losing Rounds to the can...

...the uncrowned king of the ...was in great shape, ...a little champion, and ...to floor counts last ...SCORES THRICE

...shots to the head and ...only in the fourth and ...which Varner won, ...in serious danger of ...fourth session, which was

...ued to Page 10, Column 6)

Stribling Gets Offer to Box Jack Sharkey

ATLANTA, Nov. 4. (AP)—The Journal says W. L. (Young) Stribling, Macon heavyweight boxer, has received an offer of $50,000 to fight Jack Sharkey in a benefit bout for the unemployed in New York next month.

UTAH ANXIOUS TO PLAY HERE

Rocky Mountain Champions Seek Rose Bowl Game

SALT LAKE CITY, Nov. 4. (AP)—Gus P. Backman, secretary of the Salt Lake Chamber of Commerce, announced today the chamber had opened negotiations with Los Angeles Chamber of Commerce officials with a view of obtaining the Rose Bowl at Pasadena or the Coliseum at Los Angeles for a possible football game between the University of Utah eleven and an opponent yet to be selected.

Backman said he talked over long distance telephone with A. G. Arnoll, Los Angeles chamber secretary, and the coast man was optimistic over chances of obtaining one of the two fields for a game in December. Backman said Washington State College, leader in the Pacific Coast Conference, or Southern California were under consideration as possible opponents for the Utes, who have not been beaten since midseason of 1927.

The Utes have been mentioned as possible rivals of New York University in a charity game, but Backman considered this game virtually impossible as President George Thomas of the University of Utah frowned upon a plan calling for the Utes to meet the University of Pittsburgh eleven due to the long trip.

Utah is reputed to be the strong-

(Continued on Page 11, Column 2)

BRUIN PLAYERS LEAVE TONIGHT

U.C.L.A. Grid Team Off for Oregon Game

Spaulding Taking 34 Men North to Eugene

Coach Not Optimistic as to His Chances

BY FRANK ROCHE

Bruin football players, thirty-four strong, entrain this evening for Eugene, Or., where on Saturday afternoon, the U.C.L.A. squad encounters the strong Oregon University team in a Coast Conference game. While there are quite a few rabid Bruin rooters who look for a victory for the Westwood outfit, the consensus of opinion among the football experts locally and otherwise is that the Webfooters will again take the U.C.L.A. into camp. Oregon won the last meeting, 27 to 0.

BILL SPAULDING

"Doc" Spears, coach of the Oregonians, has an undefeated team ready to throw at the Bruins. True enough, the Webfooters have not run into very stern opposition with one or two exceptions to date, but what they have met shapes up favorably with anything Spaulding has to offer in the way of a football team.

NOT SHOWN MUCH

The Bruins have not shown anything offensively that indicates that they can beat Oregon as yet. Against Southern California they were snowed under, 52 to 0. They beat Pomona, a former Southern Conference rival, 21 to 0 and lost to St. Mary's, 21 to 6. Caltech, a weak opponent, bowed by a 30-to-0 score. Last Friday the Bruins held Stanford to a 20-to-0 score. That is their season's record to date. They have lost three games and won two.

Oregon on the other hand has beaten Pacific University, Willamette, Drake, Washington and Idaho. The triumph over the Huskies alone stamps the Webfooters as a "big-league" outfit. Jimmy Phelan's team bowed to the Oregon eleven, 7 to 0. Drake lost, 14 to 7, and Idaho, 20 to 6. Incidentally Idaho is the last game on the Bruin schedule this season.

Spaulding really believes he has a find in Stickle, an end who was discovered in the gym class and played his first game for the Bruins last Friday night when he went in against Stanford at the right wing

(Continued on Page 11, Column 3)

GUNNING FOR TIGER MEAT

That's what these three Engineers will be doing Friday night at the Rose Bowl when Caltech plays Occidental in the outstanding Southern California Conference game of the season. The players are DeWitt Murdock, guard, on the left, and Randall Maas, end, with Red Watson, fullback, shown below.

ENGINEERS TO TACKLE OXY SQUAD

Rival Teams to Clash Friday in Rose Bowl Engagement

BY BRAVEN DYER

Those who are interested in the Southern California Conference situation, and their number is legion, can hardly restrain their surprises during these days which find W. L. (Fox) Stanton sitting in the golden chair. Mr. Stanton, who used to coach at both Occidental and Pomona, is now mentoring the boys at Caltech and strange as it may seem his team is the only undefeated squad in the circuit.

"FOX" STANTON

Friday night the Engineers play Occidental at the Pasadena Rose Bowl. For the first time in many, many moons Stanton has all the other coaches pointing for him. Since time immemorial the "Fox" has been content to sit back quietly and then bob up suddenly with a surprise victory over either Pomona or Oxy, when those teams were racing along to the championship.

Now the shoe is on the other foot and Stanton is in the golden chair, as they say in aeronautical circles. The "Fox" is the one now in danger of being surprised and it must tickle the old man greatly to have his time-honored rivals gunning for him.

If Caltech beats Oxy Friday night the Engineers then will be in a fair way to win the title, provided they get over San Diego State on Thanksgiving Day. Of course, there is no assurance that Stanton will be able to topple Walt Herreid's athletes, but Whittier's surprise victory over the Aztecs last Saturday night will give Caltech plenty of confidence.

As far as Pomona and Occidental

(Continued on Page 11 Column 1)

CHICAGO BIDDING FOR SERVICE TEAM CONTEST

New York Committee Also Trying to Arrange Game Featuring New York U or Fordham

BY ALAN GOULD
Associated Press Sports Editor

NEW YORK, Nov. 4. (AP)—Proposals for post-season college football games for the benefit of unemployment relief, fast accumulating today, have attracted widespread support and interest, especially in so far as they involve the possibility of Army and Navy patching up their differences to aid the common cause.

Chicago and New York, as well as Philadelphia, are prepared to bid high for a post-season benefit game between the rival football forces of West Point and Annapolis, despite the "many difficulties" which Secretary of the Navy Adams said would have to be overcome.

George F. Getz of Chicago, chairman of the Illinois Unemployment Commission has suggested Soldier Field as an ideal spot for the Army and Navy to meet on the gridiron again, for the first time since they broke off in 1927. He ventured the gate receipts would produce $750,000 for the aid of the unemployed.

The New York Daily News, which addressed an open letter to President Hoover on the subject of an Army-Navy game, called for united support of metropolitan agencies in bringing the game to New York. The newspaper predicted it would draw a "gate" in excess of $1,000,000 at either of the local ball parks.

Foremost among the obstacles to a revival of the service battle is the fact Navy already is scheduled up to December 6, when the midshipmen play Pennsylvania at Philadelphia. Army closes its season at Chicago the 29th inst. against Notre Dame and West Point officials have shown no enthusiasm for a post-season project.

Meanwhile a growing list of possible opponents was presented for New York University, which has put its football team at the disposal of a civic committee for purposes of a benefit game, for any date after the 22nd inst. Western Maryland, one of the few undefeated eastern teams, has expressed willingness to play N.Y.U. Inquiry also came today from the Far West on behalf

(Continued on Page 11, Column 2)

BATTALINO MAY FACE LA BARBA

Ring Match Proposed for Madison Square Garden on December 12 Benefit

NEW YORK, Nov. 4. (Exclusive) Fidel La Barba, second among 170 amateurs and professionals to conquer the doughty Kid Chocolate, looked forward today to a meeting with Christopher (Bat) Battalino, world's featherweight champion. Plans for this match were launched immediately after last night's battle in Madison Square Garden.

FIDEL LA BARBA

The contest is being sought as the stellar attraction for the Christmas fund benefit ring carnival proposed for the Garden on December 12. Plans for a meeting between Jack Sharkey and Max Baer, Coast heavyweight, have been practically abandoned.

If Battalino declines to risk his crown here—which is not unlikely, since he won the championship in his native Hartford and has insisted on defending there exclusively—plans will proceed for a series of attractive featherweight matches designed to produce a boxer worthy of recognition as uncrowned champion.

ELK CAGERS START WORK

The Los Angeles Elks basketball team opens its first practice session tonight in preparation for the coming season on the gym floor of the Elks Temple at Westlake Park.

JELLIFFE LEADS AT FOX HILLS

Shoots 74 Over Championship East Course to Head First Day Qualifiers in Invitation Tournament; Match Play Begins Tomorrow in Ten Flights

BY EDWARD LAWRENCE

W. L. "Bill" Jelliffe, whose prodigious drives are the envy of half the amateurs in Southern California, opened up with a 74 over the east course yesterday to take a two-stroke lead in the first day of qualifying play for the Fox Hills Country Club first annual invitation tournament.

W. L. JELLIFFE

Ed Caudill, manager of the Culver City club, announces that Bill is now a member of the Fox Hills organization.

Jelliffe's 74 is three over par figures, and is not expected to stand up today when Fay Coleman of the California Country Club leads a flock of low handicap stars in quest of medal honors.

Today completes the qualifying play, match play starting tomorrow in ten flights. One round is scheduled each day through to the finals on Sunday.

H. E. Mortimer trailed Jelliffe with a 76, while two California players, President C. R. Cheney and Guy Hanson, registered 77's.

Milo Marchetti of Rancho, who played with Jelliffe, turned in a 78. F. V. Deliot of Wilshire and Chuck Berdrow of Fox Hills, two favorites, had 80's. H. K. Bachelder of Rancho scored an 81.

Among the well-known players planning to qualify today are L. P.

(Continued on Page 11, Column 4)

EASTERN TEAMS BETTER RECORD

Add to Intersectional List of Triumphs

NEW YORK, Nov. 4. (AP)—The East slightly increased its lead over the Midwest in number of intersectional football victories as a result of the games of the last weekend, but a general invasion by middle western elevens this Saturday may turn the tide.

Eastern teams, although getting no better than an even break with midwestern and southern adversaries in the latest set of intersectional struggles, sent their total number of victories from seventeen to twenty-one while the Middle West climbed from fifteen to eighteen and the South from ten to eleven. The Southwest and far

(Continued on Page 11, Column 3)

DECISION IN TUNNEY CASE WILL BE ANNOUNCED TODAY

NEW YORK, Nov. 4. (AP)—Supreme Court Justice Hatting will decide tomorrow whether trial will proceed in the suit of Timothy J. Mara to take away from Gene Tunney $500,000 of the $1,742,282.04 he earned as heavyweight champion of the world.

After Mara had rested his case Monday the justice dismissed the complaint against Billy Gibson, Tunney's former manager and a co-defendant, and took under advisement a motion to throw the whole case out on the ground if the charges could not be proved against one defendant they could not be proved against the other. He will announce his decision when court convenes tomorrow.

A detailed list of Tunney's earnings as champion, compiled by himself under court order, was read to the jury yesterday while fight fans in the court sat forward on the edges of the benches and listened eagerly. The list showed that during the year 1927, the champion's income was $1,157,465.79. That in 1928 he earned $574,955, and between September 23, the date of the Philadelphia fight, and December 31, 1928, he collected $47,881.25.

The biggest sources were the Chicago fight with Dempsey, for which Tunney, as champion, drew more than $990,000, and his match with Heeney in 1928, for which his purse was $525,000.

On the basis of an oral agreement, whereby he alleged Tunney

(Continued on Page 11 Column 1)

Easy to look at . . .

But hard to figure—that's football. If you are looking for a pointer on next Saturday's game between the Bears and Trojans at the Coliseum be sure to tune in on K H J TOMORROW NIGHT at 9:30. Charley Erb, former Bear quarterback will feature the weekly presentation of *The Los Angeles Times Sports Edition of the Air.* Mr. Erb will discuss the California teams both past and present, while being interviewed by Paul Lowry, Sports Editor of The Times.

$2460 up
Delivered Here

LA SALLE
V-8

New low prices . . .
Finer quality . . .
Greater value . . .
Better performance . . .
A challenge to the industry in its price field.

EVENINGS UNTIL . . 9
KHJ—KFRC
DON LEE
SEVENTH AT BIXEL
TRinity 841'
California Distributor Cadillac & La Salle Motor Cars

...llock's ...shire
...men! easy ...r you to ...pport the ...nior leaguers"
—needs shirts? neckwear? hose? a suit? an overcoat?
—purchase them all today at bullock's-wilshire from one of the charming members of the junior league and help her to swell the league's hospital fund
—she will even do all your christmas shopping for you—and you won't have to budge from the clubby atmosphere of the men's store
...rate entrance from wilshire boulevard

Poly vs. L. A. High, Manual vs. Hollywood to Feature Friday

ANCIENT RIVALS IN LIMELIGHT

Both Mechanics, Romans in Optimistic Mood

Stawisky Returns to Guard Job on Brennen's Team

Jim Blewett Missing From Toiler Grid Camp

BY IRVING ECKHOFF

Traditional rivalry vs. championship football, that's the problem offered prep fans this Friday afternoon, when L. A. High and Poly tangle at Wrigley Field in their annual classic, and the undefeated Hollywood Redshirts entertain the Manual Arts Toilers at Hollywood.

JIM BLEWETT

The Mechanic - Roman encounter will naturally draw more fans than the Toiler-Hollywood scrap for several reasons, the chief one being the thousands of alumni that yearly flock to the "big game."

While Vic Kelley and his Redshirts aren't being given much of a chance to turn back the Toilers, Kelley himself feels confident that the Manual Arts eleven will be given quite a surprise.

The Toilers have been somewhat handicapped this week. Jim Blewett has been isolated for ten days because of having been exposed to scarlet fever. In his absence Charley Toney, assistant mentor, has charge of the squad.

The atmosphere around Manual Arts is charged with the spirit to wallop Hollywood, and Toiler fans are hoping to run up as big a score as last season, when the Artisans ran wild to win, 46-0.

Blewett will most likely be on hand Friday for the Redshirt encounter.

Reports from both the Poly and the Roman camps are optimistic. Sam Stawisky, who was injured early in the year, will be in suit and will start in his regular position at right guard for the Mechanics.

The Romans are jubilant over the fact that Bob Hoeffer, who was banged up in a practice tilt with Riis High a month ago, is now in A-1 shape, and will hold down one of the halfback jobs.

Dewey Ralphs, Poly's best ball packer, who has been on the bench for the last three weeks with a broken thumb, is likely to see action against the Romans. However, Ralphs is still having trouble handling the ball and may not be a great deal of value to the Mechanics. In losing Ralphs Voyle Brennen lost quite a valuable player, as the speedy half was a very accurate passer as well as a good ball carrier.

Three other contests are scheduled for the City League, Fairfax at Belmont, Roosevelt at Garfield and Jefferson at Fremont.

For the past three years the Colonial-Belmont game has ended in a tie and as both elevens are very evenly matched again this season the same thing is very likely to occur.

While Coach Clark DeGroot's Roosevelt Rough Riders are heavy favorites to drub Garfield, the Bulldogs may surprise the dopesters. Garfield has had a complpete rest, not having played since October 17, and with the entire squad in good shape will be out to drub the Rough Riders.

On paper the Fremont Pathfinders seem to have a slight edge over Jefferson, but Harry Edelson's Democrats are figuring on knocking over the former Minor League eleven, so name your own winner.

One out-of-town league, the San Gabriel Valley circuit, winds up the season this Friday. Coach Bergie Bergstrom's El Monte Lions, who are perched on top of the league standings, tangle with the defending champions, Puente, in the feature contest. El Monte defeated Downey, 19-0; Citrus, 6-0, and Montebello 25-0; while Puente trimmed Montebello, 25-0, and has battled to scoreless ties with both Downey and Citrus.

In the other game listed Downey and Montebello tangle for the cellar championship Citrus has already cinched third place and draws a bye.

THE MAY Co.

Tune In Tonight
KFWB
at 7:45 and Hear
HOWARD JONES
Famed Coach of
U. S. C.'S
"Thundering Herd"

It's an open secret that the "Headman" views the Golden Bear with alarm. And well he may considering the zestful manner with which the Bears have mauled the Trojans in the past. Tune in and hear what he thinks of the Berkeleyites: will S. C.'s line tear them apart and pave the way for the power play—or will Duffield and Mohler start heaving passes? Will the Bears pull themselves together as they have in the past when confronted by the Trojan horde? Don't miss it!

KFWB—7:45 P.M.

Young Corbett Meets Cooper in Oakland Go

OAKLAND (Cal.) Nov. 4. (AP) Young Corbett, southpaw whirlwind from Fresno, will make his first appearance in this section in a long time, tomorrow night when he meets Farmer Joe Cooper, Terre Haute, Ind., welterweight, in a ten-round bout. The stocky Italian, whose record includes decisions over two champions, in non-title bouts, will be a strong favorite to take the measure of Cooper. The bout will be a sort of "warm-up" affair for Corbett, who also will meet Sammy Jackson, Los Angeles Negro, in a San Francisco bout late this month.

RABBIT PUNCHES

BY PAUL LOWDEY

LOM'S FAKE PUNT

IF THERE is one play the Trojans will be looking for next Saturday it will be that fake short punt formation on which Benny Lom ran 85 yards to a touchdown last fall.

Of course, California hasn't got Lom this year, but it has Schaldach, who is said to be a pretty fair city type of a triple-threat artist—and the Bears have the same old play.

I haven't heard of the Bears using it this year, but that doesn't mean anything. They're probably saving it for the Trojans.

The Bears used it at Berkeley in 1928 when they tied the Trojans 0 to 0.

They used it against Georgia Tech, broke Lom loose for a 36-yard run with nobody between him and the goal line but Stumpy Thomason.

Stumpy dumped Lom, and saved the day for Georgia Tech in the New Year's Day game of 1929.

But the Bears won, 15 to 7, from the Trojans last year, scoring fifteen points in the first half, and holding the sons of Troy to a lone touchdown in the second period.

And it was that fake punt run of Lom's which turned the trick.

Nothing new about the play except the side over which it was directed. Ordinarily, it had been run to the right. This time it went to the left, and the Trojans were caught napping.

Nobody touched Lom, who sidestepped Russ Saunders on his road to the goal.

* * *

TROY'S ANTICIPATION

IF SOUTHERN CALIFORNIA should defeat the Bears Saturday it will be the day the Trojans have been waiting for these many years.

Not since S.C. grew up and began playing in the back yards of Stanford and California have the Trojans achieved the dream of winning from both their major rivals in the same year.

Whenever they downed California the tables would be turned by Stanford.

Or if Stanford was taken, as was the case in 1926 and 1929, California either tied or won.

Two years ago it was a scoreless tie at Berkeley that broke the Trojans' heart in a year that they beat Stanford 10 to 0.

And after tipping Stanford 7 to 0 last season the Trojans felt sure of victory over California.

That was a grave error as they learned to their sorrow one week later, when the Bears and Benny Lom turned in a 15-to-7 win.

But this is the year, as the boys say, and the Trojans are saying little, but expecting much.

* * *

SEVEN LEAN YEARS

INCIDENTALLY, will California reach the promised land of a victory over Stanford this year?

Not since 1923, when Don Nichols led his 1923 team to a 9-to-0 victory over the Stanford boys, has a California eleven seen victory over the Cards.

There have been a couple of tie games—20 to 20 in 1924, and 13 to 13 in 1928—but no wins.

California almost won the 1928 game, but Simkins threw one of those prayerful passes to Frentrup in the last minute of the game, and Frentrup caught it out of a maze of players for a touchdown.

And just a minute before Phillips, California end, batted down instead of catching a Stanford pass thrown right into his arms.

Had Phillips caught the ball the Bears could have held on to the leather until the whistle and won the ball game.

If California should pull another of these upsets and beat the Trojans this year the "big game" will be bigger than ever.

California will want to round out the season with the first victory over Stanford in seven years, and Stanford will want to beat California to prove their showing against the Trojans was all a mistake.

Twin End Runs Fortify Goal

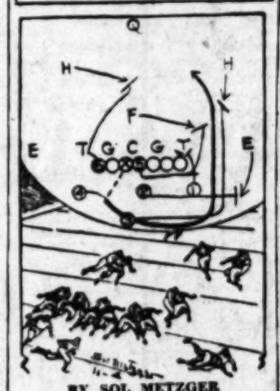

BY SOL METZGER

Here's the twin brother of the Navy end run shown yesterday, a play that with its companion will likely be one of the dependable hits of offense the Middies will use to beat down the strong Ohio State eleven with on Saturday when these elevens clash in Baltimore.

No. 4, in motion before the ball, gets the snap and the other three backs and two linemen, Nos. 5 and 6, act just as they did in the end run we explained in yesterday's article. There is a slight difference, however, in the interference of Nos. 2 and 3, who run shoulder to shoulder at the defensive left end.

In the other play No. 3 cuts him down as No. 2 turns sharply for the scrimmage line, making interference for No. 4, who circles around the upset end. In this play the reverse happens. No. 2 smashes the end out as No. 3 turns sharply downfield with No. 4, the ball carrier, following him on a dash off tackle.

Much the same these plays, but my what a difference! They are aimed to keep the defensive end in misery, and they sure do. Let us shift the scene to California tomorrow for a close up of Pacific Coast football, which grizzly old Pop Warner says is superior to the eastern brand.

(Copyright, 1930, by Publishers' Syndicate)

Lions Toiling for Struggle With Aggies

Celebration over the 0-to-0 tie which the Lions played with the Olympic Club last Saturday came to an end at Loyola University yesterday and Tom Lieb resumed practice for the coming California Aggie game to be played at Sacramento a week from Saturday.

Only one injury came as a result of the Winged "O" contest. Kristovich, a guard, broke his nose in the encounter and will be out of a uniform for a week. He will be able to play in the Santa Clara game on the 22nd inst., however.

Lieb is trying to keep his men from getting overconfident for the Cal. Aggie contest. The Aggies have a weak squad, and the Lion mentor is afraid that his men will take the game too lightly.

The return of Jim Strutzel to his last year's form was one of the features of the Olympic Club game. Jim had not been playing up to par previous to Saturday's contest. Last year he was one of the best ball carriers on the team. He will be expected to be one of the chief ground gainers in the Cal. Aggie and Santa Clara games.

SOCCER HIGHSPOT REACHED SUNDAY

The highspot of the soccer season to date will be reached Sunday afternoon at Loyola Field where the Los Angeles A. C. team and the Hollywood Sheiks lock horns. The opening game finds the Victorias and the Richfield Oilers in combat. Tournament Park, Pasadena, will be the scene of a double-header also. In the opening game at the Crown City the Sons of St. George, fresh from a victory over the Scots, battle the Pasadena C. C. eleven. In the feature game which gets under way at 3 p.m. the Vikings and the Magyars take the field.

LES KENNEDY, COOK TO CLASH TONIGHT

Les Kennedy, Long Beach heavyweight, and George Cook, Australian heavyweight champion, clash in the ten-round main event at the Wilmington Bowl tonight.

"Pickles" Hintz, all-Navy heavyweight champion, meets Harry Lee, veteran Huntington Beach puncher, in the six-round semi-wind-up. Other bouts carded are Red Grigry vs. Mickey McLaughlin, welterweights, six rounds; Frank Rudenski vs. John Lamar, heavyweights, four rounds; Joe DeLara vs. Curley Muniz, featherweights, four rounds.

LION CUBS MINUS STELLAR LINESMAN

With his star player out of the line-up, Coach Sam Dagley is working his Loyola University frosh football team overtime in order to get it in shape for the coming game against Oneonta Military Academy. The "Baby Lions" meet the cadets Saturday afternoon on the Oneonta home field. Klitsky, Dagley's star tackle, was forced to withdraw from school. The Loyola yearlings have played two games so far this season. They have won both contests without having their own goal crossed.

OXY GETS CONFERENCE MEET

The 1931 all-Southern California Conference swimming meet will be staged in the new Occidental plunge on May 16, it was announced yesterday by Phil Ellsworth, graduate manager at Occidental. The new swimming pool is nearing completion and will be dedicated on the 17th inst., according to the statement made yesterday from the Comptroller's office at Oxy.

BROWN VICTOR IN VARNER GO

Veteran Earns Decision in Olympic Star Bout

(Continued from Ninth Page)

Varner's best, he scored with three hard rights.

But not once did he get a good clean crack that had canvas labeled on it.

However, you have to hand Varner credit for forcing the fight at all stages. He never once let up, and he was the aggressor from the first round to the last.

It was he who made Brownie fight when the Newsboy, secure with a safe lead, elected to coast.

And it was only the superior generalship, experience and craft of Brown that decided the issue

SPLENDID PROSPECT

Varner has his reputation ahead of him. He is a splendid prospect.

Arthur the Great Shires refereed the semi-wind-up, but was spared the necessity of rendering a decision when Bobby Reister knocked out Don Burchard with a left to the solar plexus.

Burchard was leading when he got one that dropped him on the floor in the third round.

Billy Papke, son of the former middleweight king, continued his winning ways with a kayo over Big Ecklund, once a sparring partner for Ace Hudkins.

It was a technical knockout in the fourth, the towel sailing in from Ecklund's corner.

Guy McKenna won a six-round decision over Henry Rollins and Mike Cordova stopped Al Hamilton in the first round.

De Paolo Now Officiating as Engineer

Peter De Paolo, one of the outstanding drivers of racing history and national speedway champion in 1925 and 1927, hopes to make his Los Angeles debut as a racing-car engineer Sunday afternoon at the Legion Ascot Speedway. For the past several weeks Pete has been supervising the construction of a dirt-track "job" which has been designed exclusively for competition in this section. If the car, which is being given the finishing touches at the local factory of Harry Miller, is completed in time Lou Moore will go to the pole at the wheel of the chariot in the 100-lap feature Sunday afternoon.

The De Paolo-Moore combination has been causing considerable comment in the Los Angeles racing colony. The return of Moore to Ascot will mark his first appearance at the course, his starting grounds—in two years, while speedway followers are anxious to see what luck De Paolo will have as a racing-car builder.

The Miller creation, which is to be known as the Gilmore Lion, will carry number 35 and will contain a ninety-one-inch motor set in an oversized block.

It was announced yesterday that Phil (Red) Shafer, known for fifteen years as the "terror of Texas dirt tracks," has been signed to referee the 100-lap grind Sunday afternoon.

SOUTH WESTERN TRIMS URBAN SCHOOL ELEVEN

With Pete Bertola leading the attack, the South Western Military Academy handed the Urban Military School a 13-to-7 setback yesterday in a game played on the loser's gridiron. Bertola pounded through the line for a touchdown in the first quarter and repeated the process again in the second quarter. Perry, subbing for Schreiferman, accounted for Urban's only score. Capt. Ballou starred for the losers.

Urban (7.)		South Western (13.)
Millikan	L.E.R.	Nichols
Clay	L.T.R.	Crawford
Maine	L.G.R.	Lancaster
Johnson	C.	Johnston
Dood	R.G.L.	Bishop
Jones	L.T.L.	Mehlhaff
Clerisse	R.E.L.	Connel
Stemple	Q.	Richer
Ballouf (C.)	L.H.R.	Chapman
Wilkes	R.H.L.	Couch
Schreiferman	F.	Bertola (C.)

SCORE BY QUARTERS

Urban	0	7	0	0	7
South Western	7	6	0	0	13

Substitutions: Perry for Schreiferman. Touchdowns—Bertola, 2; Perry. Extra points—Couch, Ballou.

WAGNER, BITTO WILL MEET IN PICO RING

One of the most attractive cards billed at the arena in several months is scheduled for the Pico Bowl tonight when Matchmaker "Pop" Barrett will present six bouts, topped by an eight-rounder between Billy Wagner and Joe Bitto. The preliminaries, all four rounders, are: Billy Burns vs. Percy Rodriquez, 122 pounds; George (Twin) Burns vs. Arnero Palacios, 110 pounds; Paul Burke vs. Frankie Jeffredo, 130 pounds; Jack Groves vs. Ernest Murchison, 152 pounds.

LEO LOMSKI FORCES JACK SILVER TO QUIT

SEATTLE, Nov. 4. (AP)—Bringing forth his old murderous punches that gave him the name of the "Aberdeen Assassin," Leo Lomski, Aberdeen, Wash., punished Jack Silver, Seattle heavyweight, so severely in a boxing bout here tonight he refused to finish the fight after six rounds. Lomski was awarded a technical knockout when Silver gave up.

FIREMEN, ARIZONA ELEVENS TO COLLIDE

Firemen football players will meet the Arizona State College team Armistice night, E. O. Barnett, athletic director for the Smoke-eaters, announced yesterday. The Flagstaff team is one of the strongest ever to represent that institution. They beat Whittier College here early in the season. The Firemen will be looking forward to a tough battle, their coach, Bill Blewett, stated.

MEN!
Thursday's the Day!
CLOTHING CLASSIC
"It's a Deity!"
Men, it's here! More than 2[illegible] men have bought suits and [illegible] coats in similar "Clothing Classics." 24,000 men can't be wrong. Expect something even [illegible] Thursday!
See Tonight's Paper
THE MAY CO

THE MAY CO
Broadway, Hill and Eighth

Hand-lasted! Bion F.
Reynolds Footwear
"Kent" . . . a new style in famous Bion F. Reynolds hand-lasted shoes! Every pair snug fitting! "Kent" . . . No. 8634, black and dark brown calf, medium and light weight . . . $12.50
(The May Company—MEN'S FOOTWEAR—First Floor)

THE MAY CO

Maycraft
PRE-SHRUNK SHIRTS
Man! These shirts are a discovery! Why, they actually FIT EXACTLY THE SAME SIZE after they've been laundered half a dozen times! "Maycrafts"—Collar attached, 2 collars-to-match styles in fine woven madras. Collar attached styles in white and pastel broadcloths and woven madrases. Sizes 14 to 17. $1.85
(MEN'S FURNISHINGS—First Floor)

Here they come! Two mellower MURIELS AND... a nickel change! On their way to satisfy and surprise some cigar smoker who expected to pay more for such quality.
MURIEL
2 FOR 25¢ Perfecto
NOW 10¢
INDIVIDUALLY CASED IN CELLOPHANE
THE 1930 MURIEL
MADE BY MACHINE . . . . . 100% CLEAN
New machines did it. Cut production costs handsomely. We put some into better tobacco, passed the rest on to you. In a twenty-percent saving . . . in cash.
Glaser Bros. & Judell Co. (Distributor)
Los Angeles, Calif.
©P. Lorillard Co.

Trojans, Bears Even in Experienced Players; Price Has Men Ready for Contest

...IVAL COACHES CAN START EQUAL VETERAN CREWS

...wo Elevens Have Wealth of Material

BY BRAVEN DYER

...e matter of experienced foot... ...ing this game between the ... and Bears Saturday is ... about a stand-off. The Tro... ...jans are sup... ...posed to have an edge of some kind or another, principally be... ...cause of their smashing win over Stanford while California dropped three games.

Nobody knows just how good or bad Stanford really is, however, and the showing of ...'s men against U.C.L.A. ...ay make any of ... that the present Cardinal ... to be the standard of past ... which means that you can't ... Stanford-S. C. game as ... of a sound basis for doping ... clash.

...e Price will present only four ... who started against the ... last year. They are Ted ... guard; Dolph Timmerman, ... Griffiths, quarterback; ... Gill, fullback. Gone are ... Bies, Biagini, Schwarz, Pitto, ... and others.

SEVEN RETURN

...t of this year's first team ... ...ankle; Avery, end, and ... guard, did see service against ... a year ago. Which ... a nucleus of seven play... ...can be put in the expe... ...class.

...ern California has five men ... last year. They are ... Garret Arbelbide, Mar... ...hfield, Erny Pinckert and ... Gone are Tappaan, ... Barragar, Dye, Hoff, ... and others.

...e other players who per... ...against the Bears last ... will be in Saturday's ... line-up. They are ... Baker, Stan Williamson, ... Apelt and Jess Shaw.

...y's starting line-up Satur... ...Ernie Smith, tackle, and ... Wynn, end, did not get into ...ia game of 1929. Smith ... freshman.

...e Trojans made 313 yards to ...'s 201 last year and regis... ...twelve first downs to seven, ... Bears won the old ball game, ...

LINE TOUGHER

...e is no question but that ...'s line will be tougher to ... than the Stanford forward ... Such players as Beckett, Tim... ...and Avery are better than ... the Cards have to offer. ...ornia lines have always ... a fighting disposition which ... them to play more formid... ...opponents on even terms and ...times go beyond this—as was ...e last year when there was ...ousness with the Bear for... ...and Troy's front line of de...

...Price and his athletes will ... Friday morning on the ... going to the Huntington Ho... ...Pasadena.

...GINEERS TO TACKLE OXY

(Continued from Ninth Page)

...ween these two teams, for ... time in a decade, are fight... ...away from dropping into the ... The Engineers have already ... games, one to San Diego ... other to Caltech. Prospects ... victory over Whittier on Ar... ...day are not bright and then ... to Oxy game after that. ... has been upset by ... State and may lose to ... Friday night, which would ... Tigers and Sagehens far... ...the ladder than they ... for a long, long time. ...end of the year Stanton ... he didn't have any ... power, but he has man... ...Pomona, 2 to 0, and ... verse rather soundly. ...knows just what Stanton ... Oxy Friday night but it ... the Tigers to be on their ... been a long time since ... and his boys right up in ... and once there they are going ... to dislodge.

...ching method at both Po... ...and Occidental the "Fox" ... the nothing better than ... both teams the same ... already has the ... tail feathers and ... he can pluck the ... like remains to be seen. ...whether he wins or loses Fri... ...Stanton has undoubtedly ... considerable enjoyment out ... season which, to say the ... is unique in the annals of ... California Conference ...

...Coach loses to the Tigers the ... be jolly well scrambled. ... Whittier, Oxy and ... will all have a chance ... title in that event, although ... odds are that the end of ... season will find two or more ... tied for the championship.

...NEY-CASE VERDICT NEAR

(Continued from Ninth Page)

...ney nine 10 per cent of his ... for the first Dempsey fight ... per cent of his earnings as ... Mary is demanding one-... of his money, together with ... cent of the Philadelphia ... interest dating back to ...

...Harry Hatting does not dis... ...decision. Tunney will begin ... tomorrow. It is ex... ...he will take the stand.

Berkeleyites on Edge for Great Effort

BY ED R. HUGHES

SAN FRANCISCO, Nov. 4.—If the California football men expect to be tossed to the lions to make the Trojan holiday at the Coliseum at Los Angeles next Saturday, they do not act like it, as they know that a brave man dies only once, and they are not going to be whipped before the battle begins. They know they are going against one of the strongest teams in the West, and they know that the team has been well trained for the conflict Saturday. They also know they are not given an outside chance to win, and still they are unafraid.

"NIBS" PRICE.

They know the Trojans are still smarting over that 15-to-7 defeat the Bears handed them last year to the great surprise of all and sundry, and they know the Trojans think this is the best chance they have ever had to beat both Stanford and California the same year—something the Trojans have never been able to do—and still the Bears are full of fight.

OUT TO WIN

Hand it to the boys who are to do the actual playing. They are going to Los Angeles determined to win if they can, and sure they will do their university proud no matter how the game results.

Walter Gordon has been scouting the Trojans all year and his exhaustive reports last year had much to do with the Bears beating the Trojans. Walt thinks if the Bears get in and fight as he knows they can fight, and if they can keep on fighting for the full sixty minutes, they have a chance to win again this year.

Gordon scouted the Trojans last Saturday against the weak Denver University team. He knew the Trojans would win, of course, but he wanted to see if anything new would be sprung. He reported today. "Three more new passes," he announced. Nibs Price and the other members of the coaching staff made wry faces. They thought they had enough to guard against without hearing about these new passes. But they called the boys together and went to work behind tightly locked and guarded gates. The Bears will get a workout tomorrow and another Thursday and then will entrain for the south.

The California backfield is still uncertain and that is what is worrying the coaches. Ed Griffiths is a good blocking back and a pretty good ball carrier, but he is not a safety man. Besides that, he has been out of the game because of injuries. He may play part of the game Saturday, however.

What the Bears need badly is a safety man. One of those fellows who is a sure catcher of punts and who can lug the ball back a few yards. Kirwan looked like the man, but he was hurt in the St. Mary's game and has not been able to play since.

POTTER SHINES

Potter, the blond kid, looked good in the Montana game and his blocking was clever, but Potter is a small fellow and might not stand up long under the smashing of Arbelbide and Wilcox, the big Trojan ends, and the buffeting of the other Trojan forwards. The way things look now, however, Potter might start the game.

Lee Vallanos, a San Francisco boy, showed in the Washington game that he can catch punts, but he has played most of his football at left half. As Schaldach is the regular left half, the coaches are trying to figure some way they can get Schaldach and Vallanos in the game at the same time. California has some good linesmen, and it is not likely the Bears' forward wall will be shoved all over the lot as Stanford was against the Trojans. And if the Bears' line can repel the charge, Duffield and Mohler may not ramble as they did against Stanford. The Trojans showed in the Stanford game what good clipping can do, and if the Bears do some clipping, they may surprise.

Anyway the Bears are not whipped yet. That's their story and they stick to it.

ARMY, NAVY MAY TANGLE

(Continued from Ninth Page)

...of Utah, Rocky Mountain Conference champions, also undefeated. N.Y.U. has referred all possible opponents to the civic authorities, taking the stand the university is not issuing or receiving challenges.

University of Michigan, in addition to offering a portion of the receipts of the Chicago game to unemployment aid, also stands ready to furnish the use of its stadium for a prospective post-season clash between Detroit and Michigan State.

Overtures may be made to book an extra benefit attraction involving Washington State's Cougars, the unbeaten leading contender for Pacific Coast Conference championship honors. Washington State already has a scheduled eastern appearance the 29th inst. at Philadelphia against Villanova. The Cougars might be offered a game the following week in New York against Fordham, leading contender for eastern championship honors, N.Y.U. or Colgate.

UTAH ANXIOUS TO PLAY HERE

(Continued from Ninth Page)

...est eleven ever developed in the Rocky Mountain Conference and chamber officials are making every effort to obtain an intersectional contest for the champions.

Husky Field Sold Out for Cougar Clash

SEATTLE, Nov. 4. (AP)—The "sold out" sign was hung over the entrance of the University of Washington stadium today indicating that Portland's new Pacific-Northwest record for a football crowd will be broken when the Washington Huskies and Washington State Cougars tangle here November 15. More than 40,000 fans are expected to jam the stadium to see the game, which may mean the Pacific Coast conference championship for the Cougars. Portland took the record away from Seattle this season, when 35,266 turned out to see Oregon defeat Washington October 18.

BRUIN PLAYERS LEAVE TONIGHT

(Continued from Ninth Page)

...position. He is a big fellow and showed all kinds of possibilities. With good ends the Bruin passing attack, their chief weapon, should annoy the Webfooters quite some Saturday.

There was some talk of switching Bob Decker to quarter for the game but Spaulding spiked that rumor yesterday. He will use Solomon and Bergdahl in the signal-calling position. Roberts and Decker will start at halfback and Norm Duncan at fullback.

Spaulding still believes that Norm Duncan has a great game in his system. It may come out during the fracas at Eugene. In his line Spaulding will have Pat Norfleet and Willoughby at tackles; Jones and J. Duncan at guards; Oliver at center and Wellendorf and Mulhaupt at ends. Wellendorf has a bad leg, but is expected to be all right by game time.

LEADING SCORER

Oregon has the leading scorer of the Coast Conference in Johnny Kitzmiller, the "flying Dutchman," who has tallied 58 points to date, to toss at the Bruins. Kitzmiller may find himself bottled up at that in the Bruin game as Spaulding did that very thing to Red Grange when that young gentleman was running wild some years ago for Illinois.

Incidentally Spears and Spaulding both coached Minnesota before coming west. They both may be eager to write back and tell how they won, no doubt.

The Bruins leave on the West Coast Limited from Glendale. They are scheduled to arrive in Eugene Friday morning.

The following squad will be taken to Eugene:

Ends—Haight, Mulhaupt, Smith, Sorensen, Stickel, Stoeffen, Waldron, Wellendorf.

Tackles—Baille, Hampton, McMillan, Norfleet, Willoughby, Zimmerman, Clark.

Guards—Carter, J. Duncan, Jones, Reinhard.

Centers—Goodstein, Milum, Oliver.

Quarterbacks—Bergdahl, Solomon.

Halfbacks—Decker, Forster, Guttormsen, Painter, Roberts, Dennis.

Fullbacks—Duncan, Grossman, Lowe, Thoe.

EASTERN TEAMS BETTER RECORD

(Continued from Ninth Page)

West had a rest from intersectional activity.

The East's victories were accounted for by Army over North Dakota, Pennsylvania over Kansas, Georgetown over Michigan State and Temple over Wake Forest. The West and South countered when Marquette trimmed Boston College, Oklahoma City stopped Davis and Elkins, Tulsa turned back George Washington and Duke beat Villanova. Several of the leading games wound up in ties.

Something like a crisis in the intersectional race will be reached this week with such games as Harvard-Michigan, Penn-Notre Dame, Army-Illinois, Navy-Ohio State, N.Y.U.-Georgia, West Virginia-Kansas Aggies and Detroit-Fordham on the schedule.

Here is the way the various sections stand at present.

	East.	Mid-west	South	South-west	Far West	Won
East	x	12	9	0	0	12
Midwest	12	x	2	3	1	18
South	3	7	x	1	0	11
Southwest	0	1	0	x	0	1
Far West	0	2	0	0	x	2
Total	15	22	11	4	1	53

GRIDIRON EXPERTS TIE IN BIG GAME

In the battle of the century, yesterday, the Morning "Glories" and the Afternoon "Re-Writers" staged a bitter gridiron battle on one of the U.C.L.A. fields, and the result was a scoreless tie. The newspaper grid experts played four chukkers of five minutes each, and, although both teams displayed great passing ability, neither was able to score. Ned (All-American) Cronin, Edward (All-American) Lawrence, and Ralph (All-American) Huston, sparkled for the Mornings, while George (Benny Lom) Glass, Edward (All-U.S.G.A.) Krauch, and Art (All-Fairfax) Daley, shone for the P.M.'s. The latter were somewhat handicapped by the presence of Harry (All-Wet) Culver, at center, but the backfield was potent enough to get a scoreless tie.

SECOND JEWFISH OF SEASON BROUGHT IN

HERMOSA BEACH, Nov. 4.—Proof that the winter deep-sea fishing season is under way in full style was given yesterday when W. B. Stevens, Pomona undersheriff, pulled in the second jewfish or black seabass caught on the big Olympic fishing barge so far this season. Stevens in landing his big 125-pound catch in fifteen minutes, broke all local records for bringing in jewfish.

Capt. J. M. Anderson reports that **bonita, perch, sand-dabs and mackerel are still biting as hard as ever.**

STRANGLER LEWIS MAY MEET JOSE DOMINGUEZ

Ed "Strangler" Lewis, former world's wrestling champion, who has not been seen in action here since his second meeting with Everett Marshall about six months ago, has been sent an offer to meet Jose Dominguez, the giant Mexican grappler, in the second bout of Lou Daro's wrestling program at the Olympic next Wednesday night.

Daro has already signed Dominguez to appear on the next card, and Lewis was among those the promoter had planned to obtain to face the Mexican in his third local start. Another grappler sought for Dominguez for this bout is "Wild" Bill Shaw, the Salt Lake City redhead.

Lewis has been on a five months' wrestling tour in Australia and the Orient, and is returning to Los Angeles undefeated, and in wonderful condition, it is reported.

Henri De Glane, former Greco-Roman mat king, is scheduled to meet Everett Marshall in the finish feature event of this mat card. The French star has started training at the Commercial Club, and according to those who have been watching him in training, he is a more versatile and rugged wrestler than any of the youngsters who have stepped on the local mat in many months.

BILL JELLIFFE IN GOLF LEAD

(Continued from Ninth Page)

Ferguson, Ernie Combs, Rex Bailes, Nick Schaefer, Phil Carter and H. G. Grapperhaus.

Entrants in the tournament will be entertained at a dinner this evening at the clubhouse.

A. H. "Ollie" Painter asks that players plan to get away from the first tee before 1:30 as it gets dark early these winter days.

Following are the scores for yesterday's qualifying round:

74—W. L. Jelliffe.
76—E. Mortimer.
77—Guy Hansen, C. R. Cheney.
78—M. M. Marchetti, H. T. Gilland.
80—W. Delgeo, Chuck Berdrow, Lee MacFarland, Cecil Nos.
81—V. E. Blalock, R. S. Phillips, H. K. Bachsiger.
82—J. W. Roberts, L. B. Harbour.
83—W. Zwiener, R. A. Bingham, T. H. Endicott, R. R. Tucker, W. B. Goodrich, Gene Pietsch, I. W. Birnbaum.
84—Griff Bonner, H. K. Desmond, H. M. Rice.
85—Rex Klincker.
86—Chad DiMarco, H. G. Sxhiff, Wayne Baker.
87—Gart Harbeson, W. B. Koehler, C. M. Falks, Charles Merndon, Doug Palmer, Fred Drow.
88—L. H. Visalia, H. B. Brame, Carl Schramm.
89—A. G. Buffum, R. A. McKinnon, Ront Keanre.
90—Allan Lurie, Bill Wise, H. M. Vincent, G. A. Landes, A. H. Feir, L. W. Rucker.
91—A. Ingvalstad, F. R. Matthews, Ed Walsh, Rudy Becker, W. Baker.
92—J. W. Stewart, W. W. Kammerer, L. T. Beresford.
93—Ed Bischoff, Chet Nelson, J. W. Wenzell, Jerry Swain, W. J. Caraway, R. R. Baker, H. C. Moncado, H. B. McKinley, J. Y. Oliver, O. R. Ringo, W. F. McPherson.
94—A. J. Pellissier, Bruce Rogers, A. H. Remington, D. A. Mareus, R. E. Durbin, W. B. Hunter.
95—Bob Ray, John Onofrio, R. E. Seller.
96—W. M. Bichl, James W. Barr, C. A. Horsfall, Ira F. Thompson, J. H. Malty, W. L. Bingham, Robert Lewis.
97—W. W. Brayton, F. H. Dolan, W. N. Shell, F. H. Webb.
98—O. G. Ward, H. A. Bourne.
99—R. F. LeFeber.
100—Glen Woodhull, J. C. Steward, J. R. Garrett, Jud Wright.
101—George McFadden.
102—V. C. Curtis.
103—E. F. Ramser, D. A. Anderson, O. M. Reininger.
104—George Morgan, W. E. Libby, J. C. Clasper.
105—F. T. Rice.
106—S. T. Dryden.
107—Charles Monaghan.
108—S. B. Simond.
109—F. Tidden, J. M. Haff.
111—J. W. Bell, J. Lien.

MRS. LEWIS WINS TOURNEY AT LOS ANGELES

Mrs. George M. Lewis with scores of 86-77-83—246 won the fifty-four hole medal play tournament sponsored by Mrs. Mary Young Moore at the Los Angeles Country Club last week. This event is an annual feature.

Tournament winners were based on net scores, Mrs. Lewis having both low gross and low net. She was awarded a fine set of matched irons. Mrs. F. S. Hardin and Mrs. George Kenson tied for second low net with 254. They will play off for a silver trophy over thirty-six holes. The play-off is scheduled for Thursday and Friday of next week.

Ranft Beaten by Powers in Mercury Play

Joe Powers, the defending champion, defeated "Murder Ball" Bill Ranft yesterday at the Los Angeles Athletic Club in the feature match of the Southern California handball championship play. The scores were 21-19; 21-17; Hayek won over Hubble, 21--7; 21-13. Grant Kuhns defaulted to Art Sterns. By virtue of his win Powers is now in the semi-final round.

COURTNEY FAVORED OVER PATRICK IN LEGION GO

George Courtney of Oklahoma should win from Tom Patrick at the Hollywood American Legion Stadium Friday night if Courtney is as good a fighter as his record leads one to believe.

Hollywood fight fans may see another upset Friday night. They are nothing new at the stadium and Patrick can win if he will open up and fight. A lack of aggressiveness has been the one drawback to Patrick's fighting. He backs up and hits going away. A fighter with his physique and sock should be a champion. Patrick has proved in all of his fights that he is able to stand up under a heavy barrage of punches. He showed that when he fought Jimmy Hanna two weeks ago.

The winner of the Courtney-Patrick fight may be matched with Hanna, who is seeking a main event at Hollywood. Hanna is the best-looking light-heavyweight in California.

General Padilla is rated the best flyweight among the sailors in the fleet. He should be a favorite over Leonard Rahming when these two boys square off for the semi-windup.

The two four-rounders will feature Johnny Previs and Ralph Cota, junior lightweights, in the second spot and Lucky Baldwin and Jimmy Berg, lightweights, in the curtain raiser.

Mrs. O. J. Johnson won the low net for thirty-six holes with 168, and carried off a set of matched woods.

Mrs. Clark Reynolds captured a golf bag for the least putts.

WOMEN'S AUXILIARY HOLDS TOURNEY AT BRENTWOOD

Mrs. Opal S. Hill of Kansas City, medalist in the National Women's Championship, will play with Mrs. Gregg Lifur of Riviera in a thirty-six hole medal play tournament at the Brentwood Country Club tomorrow and Friday. This event is sponsored by the Women's Auxiliary of the Southern California Golf Association.

HOLLYWOOD LEGION STADIUM BOXING FRIDAY NITE 8:3...

Olympic GRAND AT 18... MON. NOV. 10 BUD TAYLOR vs. MAURICE HOLTZER

The Ford Truck has rugged strength

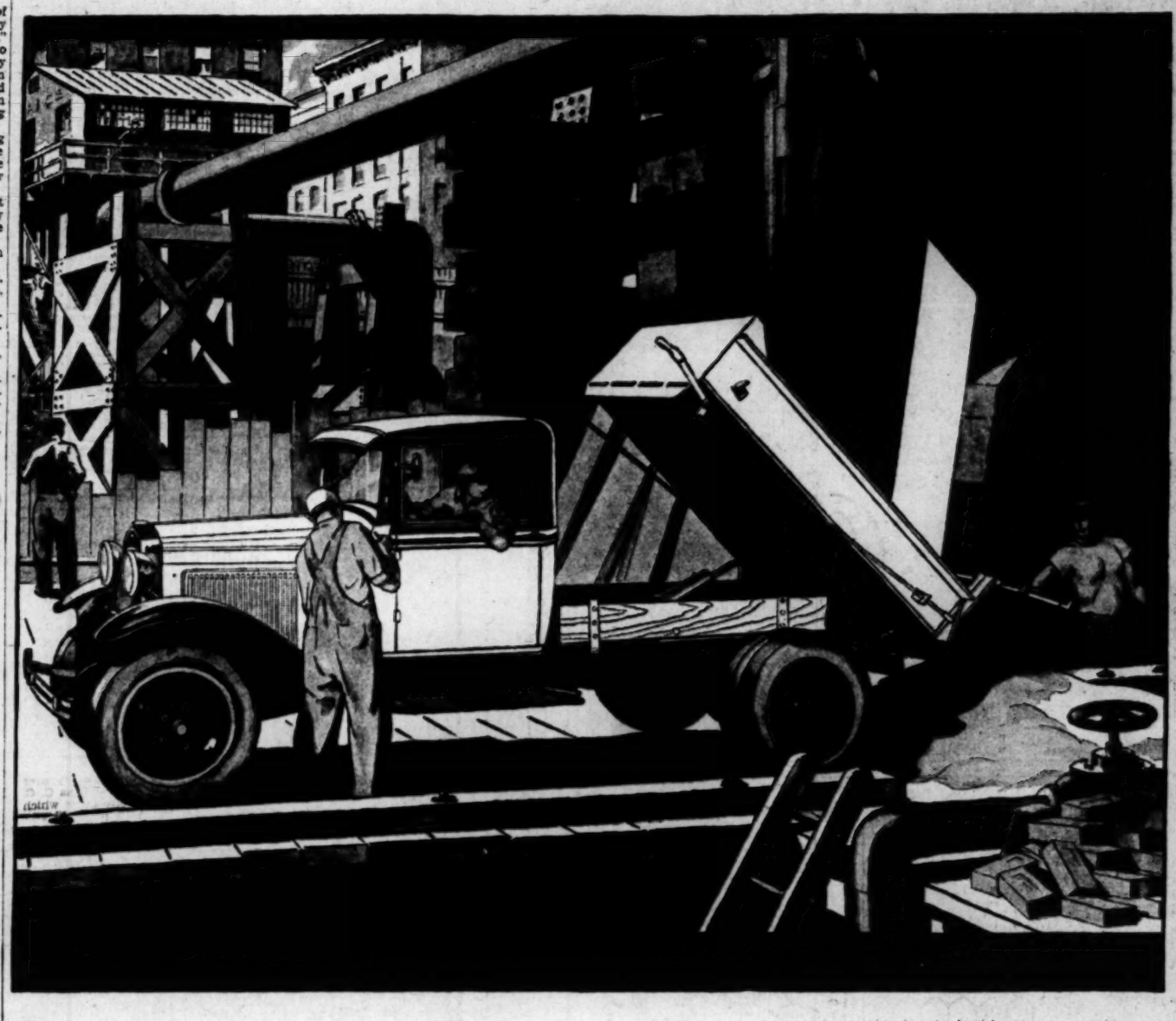

THE strength and reliability of the Ford 1½-ton truck are well indicated by the excellent service it is giving in a large number of widely different businesses. Under the varying requirements the Ford truck is called upon to meet, its performance is uniformly good, and marked by a high degree of economy.

Perhaps no other service imposes greater demands on the strength, power, and endurance of a chassis than haulage of materials in dump bodies. In this, as in other fields, the Ford truck has proved its mettle.

In order, therefore, to make available trucks of this type at economical prices, the Ford Motor Company has added a series of five dump bodies to the present standard line.

These include light and heavy hydraulic, and gravity and hand-hoist dump bodies, and a body with mechanical power-hoist. This provides a wide range of selection, as to price and hoisting method. With the Ford chassis, these bodies form units of high value, embodying the reliability, economy, long life, and strength which characterize Ford products.

In addition, there is a wide variety of body-types available on both the 131½-inch and 157-inch wheelbase chassis, including the standard stake, platform, and panel bodies. Both open and closed cabs can be supplied, and dual rear wheels are available at small additional cost.

There is a special exhibit of Ford trucks and delivery cars with a wide variety of bodies at

2060 East 7th Street, Ford Los Angeles, Calif.

A CHUCKLE FOR EVERYBODY

TARZAN AND THE GOLDEN LION

By Edgar Rice Burroughs

How glad the apes would be to see him again, he thought. For Tarzan of the Apes was known the length and breadth of the jungle as the friend and protector of the Mangani. He made a friendly sound of greeting. The apes looked up, startled, as he dropped lightly to the ground. Instantly bedlam reigned. Screaming shrill warnings to their young, the apes raced away. The bulls, bristling and growling, faced the intruder. "Do you not know me?" cried the ape-man, surprised. "I am the son of Kala, and King of Kerchak's tribe—your friend, Tarzan of the Apes."

"We know you all right," growled one of the old bulls. "Yesterday we saw you when you killed Gobu. Away, we want none of you. No longer are you the friend of the Mangani." And the old bull took a step forward, threateningly. The ape-man stood still, his brows contracted in thought. So the apes believed they had seen him kill their fellow? What was the explanation? Did those naked footprints of the giant white man mean more than he had first guessed? He raised his eyes and again addressed the bulls. "It was not I who killed Gobu," he insisted.

But though he tried long and earnestly, Tarzan could not make the apes believe he had not slain their comrade. "With our own eyes we saw you. Go, or we shall kill you," was all that Pagth, their king, would say. Finally Tarzan turned sorrowfully away. More than ever was he determined to seek the slayer. He trailed the spoor until it mingled with the tracks of many men, barefoot blacks mostly. But among them were the prints of white men's shoes. Once he saw the footprints of a woman or a child, he could not tell which.

Curiosity was now added to Tarzan's thirst for revenge. The trail was leading toward the rocky hills which protected the barren valley of Opar. Only he himself knew, he believed, the location of the ruined city. Yet what but the lure of gold could have drawn this party into the savage, unexplored wilderness? How had they gained his secret? Such were the ape-man's thoughts as he sped onward. Darkness fell, and now he followed the trail by scent alone. Presently, in the distance, he saw the flickering lights of a camp ahead of him.

(Continued Tomorrow)

GASOLINE ALLEY

The Hand is Quicker Than the Eye

By M

THE GUMPS

The Plot Thickens

By Sidney S

HAROLD TEEN

Unexpected Support

By Carl

WINNIE WINKLE, THE BREADWINNER

The Dirt Is Out

By Bra

ELLA CINDERS

The Two Musketeers

By Bill Conselman and Charlie P

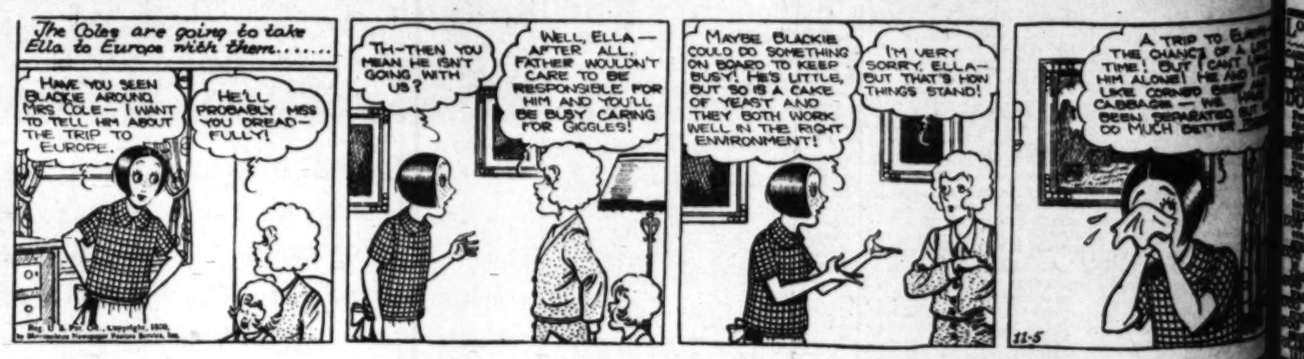

PA'S SON-IN-LAW

The Royal Rose

By Wellin

The Life of Riley

By D. T. Carlisle

REG'LAR FELLERS

Exception to Rule

By Gene Byrnes

Copyright, 1930, by Edgar Rice Burroughs, Inc. All rights reserved.

WEDNESDAY MORNING.

WANT-AD INDEX

Page

LOST AND FOUND 13
SPECIAL NOTICES 13
TRAVEL OPPORTUNITIES 13
TUTOR FOR HIRE 13
SPECIALTIES FOR WOMEN 13
PERSONALS - Business 13
BUSINESS NOTICES 13
EDUCATIONAL 13
CONTRACTORS, BUILDERS 13
WANTED—Help, Male 13
WANTED—Help, Female 13
WANTED—Help, Male, Female 13
WANTED—Agents, Canvassers 13
EMPLOYMENT—(Investment) 13
WANTED—Situations, Male 13
WANTED—Situations, Female 13-14
WANTED—Situations, Male and Female 14
WANTED—To Rent 14
TO LET—Rooms 14
TO LET—Rooms and Board 14
TO LET—Apartments 14
TO LET—Flats 14
TO LET—Houses, Furnished 14
TO LET—Bungalows in Courts 14
TO LET—Houses, Unfurnished 14
TO LET—Cabin, Beach 14
TO LET—For Business 14
TO LET—YACHTS, CANOES 14
TO LET—AIRPLANES 14
FOR SALE 14
FOR SALE—MUSICAL INSTRUMENTS 14
FOR SALE—Miscellaneous 14
WANTED—Miscellaneous 14
FOR SALE—All Sorts 14
FOR SALE—DOGS, CATS, PETS 14
FOR SALE—SUPPLIES 14
FOR SALE—For Sale 14
FOR SALE—WOOD 14
FOR SALE—HILLS 14
FOR SALE—WOOD HILLS 14
FOR SALE—DALE 14
FOR SALE—ROCK 14
FOR SALE—ALFALFA 14
FOR SALE—ALFARO 14
FOR SALE—MARINO 14
REAL ESTATE—For Sale 14
REAL ESTATE—PROPERTY 14
REAL ESTATE—PROPERTY 14
REAL ESTATE—PROPERTY 14
REAL ESTATE—PROPERTY 14
REAL ESTATE—PROPERTY 14
REAL ESTATE—LAKE 14
REAL ESTATE—LAND NORTHRUP 14
REAL ESTATE—LOTS 15
REAL ESTATE—LEMON, WALNUT 15
REAL ESTATE—Real Estate 15
REAL ESTATE—MONEY TO LOAN 15
REAL ESTATE—WANTED 15
REAL ESTATE—TRUST DEEDS 15
REAL ESTATE—MINING 15
REAL ESTATE—HOTELS 15
REAL ESTATE—INVESTMENTS 15
REAL ESTATE—OPPORTUNITIES 15
REAL ESTATE—EXCHANGE 15
REAL ESTATE—RESORTS 15
LATE TO CLASSIFY 15

WANT-AD RATES

EFFECTIVE DECEMBER 1, 1929. Basic rate per line insertion on consecutive times. 24c Daily, 30c Sunday. 3 to 6 consecutive times, 20c Daily, 25c Sunday. 7 to 12 consecutive times, 16c Daily, 20c Sunday. 13 consecutive times, 12c Daily, 15c Sunday. ONE TIME, 43c Daily, 50c Sunday. Rate for advertisements on rotation and list of subscribing associations for Times Want Ad application. Advertising rates from outside of Southern California on application. MINIMUM CHARGE 2 LINES. To estimate the cost of want ads count average words per line. Words containing more than 8 letters should be counted as two words. Advertiser should retain receipt given by the Times for payment of Want Ads, as no mistakes will be rectified without them. Cancellation of advertisements before appearance cannot be guaranteed to take effect until after the advertisements have appeared once. Cancellations must be received by 5 P.M. for daily issue and 5 P.M. Friday for Sunday Times. Cancellations of advertising running cannot be accepted after 4:30 P.M., except as noted above. Rates for display advertising will be quoted on request. The Times will not be responsible for more than one incorrect insertion of any advertisement ordered for more than one time. The inadvertent omission or incorrect publishing of any advertisement will be rectified only by cancellation of the charges made for the service rendered. Friday, 8 P.M., is closing hour for all ads for the early issue of the SUNDAY Times. Closing hour for Sunday and complete Sunday News Ledger Want Ad Section is Saturday 12 M. Cancellation of any advertisement running in the Sunday issue cannot be accepted after 4 P.M. Friday. WANT-AD COLLECTION BOXES may be found in following buildings: Associated Realty Bldg., 318 W. 7th; Board of Trade Bldg., 111 W. 7th; Byrne Bldg., 1240 S. Main; Byrne Bldg., 145 S. Spring; Byrne Bldg., 283 S. Broadway; California Bldg., 205 S. Broadway; California Bldg., Reserve; Central Bldg., 108 W. 6th; Chapman Bldg., 756 S. Broadway; Chapman Bldg., 315 W. 3rd; Chapman Bldg., 3rd and Main; Chester Bldg., 215 S. Spring; Chester Bldg., 226 S. Spring; Citizens Nat. Bank Bldg., 703 S. Spring; Commercial Bldg., 607 S. Broadway; Crocker Bldg., 609 S. Grand Ave.; Crocker Bldg., Fourth and Broadway; Dominguez Bldg., 639 S. Spring; Dominguez Bldg., 639 S. Spring; Dominguez Bldg., 639 S. Spring

WANT-AD INDEX

[illegible]

WANT-AD RATES

Effective December 1, 1928. [illegible]

WANT-AD COLLECTION BOXES [illegible]

LOST, FOUND, STRAYED— And Stolen —2

$100 REWARD

[illegible]

SPECIAL NOTICES— Miscellaneous —3

Baths and Massage —3-A

Nurse and Masseuse

Cabinet baths, massage. Open evenings. Sun. 2812 W. 7th. WA 6850.

MASSAGE, scientific treatment, best in WEST. Very beneficial. BE CONVINCED. 708 Sunset ave., No. Orange Grove, Pasadena. Terrace 7280.

TURKISH BATHS

Massages. Hours 10 to 9. 122½ Marine st., Ocean Park. S1740.

MASSAGE, cabinet baths, expert masseuse and nurse, 876 S. Vermont, daily and Mon., Wed., Fri. evenings.

MASSAGE, alcohol rub, daily. 10-8. Open Sundays. 1113 Poinsettia Drive. Take Santa Monica car.

Massage, cabinet sweats, shower, physiotherapy. 321 W. 3rd St. (at Hill.) Suite 221. Hours 10-8. Sunday 11-3.

MAY'S REDUCO TREATMENT. Cabinet baths and electric massage. 10100 S. VERMONT.

LADIES—BEAUTY. THE REAL SWEDISH BODY MASSAGE. MI. [illegible]

MASSAGE, CHIROPRACTIC, CABINET sweats, deep therapy light. 542 So. Broadway. Room 810. 9 to 5:30.

[illegible]

Massage $2. 1820 W. 9th

[illegible]

RUSSIAN MASSEUSE. OXford 9710.

MASSEUR, EXPERT, MASSAGE AT YOUR HOME. PHONE HE. 5900.

BATHS, MASSAGE, $1 PER TREATMENT BY COLORED. HU. 1709.

Medical and Physicians —3-B

CATARRH, Chronic, Nervous diseases. A specialty 37 years. ADVICE FREE. Dr. Shores, 323 W. 6th. Hours 10-5.

Sanatoriums, Hospitals, Etc.—3-C

HARMONY HOME

906 10TH ST., MANHATTAN BEACH. Quiet, restful home with attendance if desired. No chronic cases. Ideal for elderly people or those desiring a quiet home, with pleasant surroundings.

ARCADIA SANITARIUM, my new Sanitarium is nearly completed and I am able to handle a few more private cases of asthma, aged and convalescents. Day and night service. Male and female nurses. Rates very reasonable. Call Arcadia 709.

FOR lease, equipped, operating, filled, attractive near-by foothill sanitarium. 1105 Foreman Bldg. TR. 5284.

LOVELY home for convalescent or elderly. Wilshire district. Trained nurse, reasonable rates. WA. [illegible]

HAVE room for convalescent in nurse's Hollywood home. HE. 8437.

LOVELY private home for elderly and convalescents. Diet. RO. 2312.

Dentistry —3-E

PLATES REPAIRED while you wait. LLOYD'S, 424 S. Broadway. Rm. 700.

Detectives —3-F

STAVRO DETECTIVE SERVICE. 204 Lankershim Bldg., 3rd and Spring. VA. 0416. Open evenings and Sundays. Free consultation.

HARRY J. RAYMOND DETECTIVES. No. 139 N. Broadway. MU. 1207.

Theatrical —3-F

WANT 10 men and 8 women for the legitimate stage. Call 820 Majestic Theater Bldg., 10-12 a.m.

TRAVEL OPPORTUNITIES— Land, Water, Air —3-B

Chicago $28.50

New York, $47.50; Detroit, $32.50. Low fares all other points East. INSURED, LICENSED, BONDED. Bus leaves Sun., Nov. 9, 10 a.m. Also daily busses. Trunks carried. MAIN DEPOT Pickwick Hotel, 523 S. Grand. TU.4946. CITY TICKET OFFICE Hotel Astor, 308 S. Hill. MU. 1981.

GOING away? Save time, money and energy by getting complete information about any trip from Southern Pacific's travel experts. Phone FAber 6161. Day or Night.

DRIVING to Ohio Monday, Nov. 10th. Take 1 help drive. References. Address V, box 7232, Times, Glendale.

UNION PACIFIC STAGES. Ticket office 440½ S. Hill. MU. 6542. Main Depot 451 S. Main. FA. 1148.

WANT couple drive car to Phoenix for transportation. Sun. OL. 4330.

WILL pay own expenses to Tucson. Niagara 2343.

OKLAHOMA City, take two help drive. WEstmore 1048 after 6 p.m.

AUTOS FOR HIRE— With or Without Drivers—3-B

PACKARD AND PIERCE - ARROW. Attractive young college woman careful driver, own latest models custom-built roadster and sedan. Lowest rates. HE. 3560, 9-12 a.m. and p.m.

7-PASSENGER PACKARD SEDAN. MR. NESBIT. DU. 0681.

HUDSON SEDAN: HOUR, DAY OR WEEK. Owner drives. TW. 4706.

SPECIALTIES FOR WOMEN— Beauty Aids, Etc. —3-W

GUARANTEED CROQUIGNOLE $4 (Complete) including 6 month's free care with 50-cent Shampoos.

DU VERNET

3104-3106-3108 S. Vermont Ave. J OR V CARS. PHONE RE. 9416.

6218 Pacific Blvd., Huntington Park. J CAR. PHONE JE. 9391. BOTH SHOPS OPEN EVENINGS.

TAKARA HYGIENIC POWDER for feminine hygiene. A soothing, cooling and cleansing wash. 75c and $1.50 at all drug stores.

TRY ADAM'S BANDITS

"The better physic," at all drug stores. For free sample write Arcade P. O. box 984, Los Angeles.

HOT OIL-EGG SHAMPOO. HAND DRYING, 50c. Room 602 Brack-Shops Bldg. TU. 1640.

PERSONALS— Business

FOR information about apartment houses, location, building, furnishing, operating, financial trouble, lack of income, write to private operators. Address H. box 428, Times Branch.

PACKARD AND PIERCE-ARROW. Attractive young college woman, careful driver, own latest model custom-built roadster and sedan. Lowest rates. HE. 3560, 9-12 a.m. and p.m.

AUTHORS books, biographies printed in our own plant. Assistance to new writers. Established 30 years. JOHNSTON PUBLISHING CO. 814 Merritt Building.

DRIVING LESSONS given by expert. Complete course, $10, or $1.25 per lesson, day or evenings, license guaranteed. Call MU 0987.

BUY 'EM TAKE 'EM

ADAMS' BANDITS. "The better physic;" for free sample write Arcade P. O. box 984, Los Angeles.

AMBITIOUS WOMEN

Fine interesting work and good pay as film cutters. Classes now working. 1123 Lillian Way. GR. 2006.

SOME ONE OWES YOU! We buy or collect claims everywhere. Associated Board of Claims. Room 409, 448 S. Hill. VA. 9966.

BRENTWOOD COUNTRY CLUB PREFERRED MEMBERSHIP FOR SALE. APPLY BOX 608, STATION C, LOS ANGELES.

CASH for writers, no more rejected manuscripts, new field, new plan, self-addressed envelope brings information. Adcraft Press, 2709 W. 10th.

FOR a competent cateress to prepare and serve meals, lunches, for banquet, home or club, on short notice, call Ruth Jones. UN. 4119.

ALCOHOLISM — Two-day treatment. ALNAR SYSTEM. Literature. DU. 1360 or GL. 0769. 118 S. Rampart.

TROUBLES, health, happiness, family. Understanding professional woman can help you. WAkefield 4682.

BACKGAMMON taught in your home, hourly rates, male instructor. TR. 0103 for appointment.

PERSONALS— Business

Fun—50 Mile Ride—Fun

Horseback riding parties leave Beverly Hills every SATURDAY for KEIM RANCH, returning Sunday evenings. Wonderful ranch meals, good beds, hiking, riding, tennis, golf, swimming, barn dance, guide and riding instructor on entire trip. For information call TU. 3412.

EASTERN TOURISTS

Be our guests on a Courtesy Tour of the Motion Picture Studios and the World's Famous Airports, this week only. Have lunch at the Indian Village in North Hollywood Park. All free. DUnkirk 3718 for appointment.

GOOD-looking, well-dressed retired British major wants position as social secretary or tutor; would act as escort. Linguist, expert dancer, bridger, horseman, whip, automobilist, fencer, tennis player, etc. Highest references given and expected. Phone EX. 5305.

YOUNG LADY DANCING PARTNER WANTED. WILL PAY EXPENSES EVENING DANCING SCHOOL. TANGO, ETC. OBJECT PROFESSIONAL WORK IF SUCCESSFUL. ABOUT 5 FEET, 4 INCHES. ADDRESS L. BOX 144, TIMES OFFICE.

WANT partner, married preferred, help build hotel and 30 cabins in park in Siskiyou county. Must be honest, sincere and good worker. No grafters need apply. Investment from $5000 to $30,000. Mr. Newton, Woodward Hotel, 423 W. 5th st.

WOULD YOU LIKE TO MANAGE an apartment? See Florence Penn for free analysis of your natural ability and assistance in getting into this well-paid profession. 320 S. RAMPART. DU. 2133.

GREEN hands, factory and shop girls: Clip and mail this ad. I have a new night course that will make life look sweeter and solve your financial problem. President, MacKay's Wilshire College, 2711 W. 6th.

BUSINESS notice. Uncalled-for portrait orders from Photomaton Studios at Hollywood, Long Beach, Venice, and Ocean Park can be obtained from main office Photomaton, 146 W. 17th st., L.A. Phone WE. [illegible]

ALL CLUB MEMBERSHIPS, pay cash, but sell on easy terms. Est. 1920. "Club" Bros., Detwiler Bldg. TR. [illegible]

AUTO DRIVING LESSONS. 8 years in L.A. Free trial. Traffic and mile track. OR. 2828, OR. 1501.

5000 CUSTOMERS wanted, pure grape juice, 30c a gallon. Escondido nonirrigated. 5800 S. VERMONT.

TENNIS instruction. Beginners a specialty. For appointment call ROchester 9127. 3972 S. OXFORD AVE.

JOHN P. ARNOLDS—Phone HO. 6358 for valuable information.

SCIENTIFIC boxing taught without injury. MR. FRYE. WA. 3637.

AUTO driving taught thoroughly. $15 by expert. 142 S. Berendo. DR. 5858.

AUCTION and contract bridge, beginners and advanced students. WA. 9992.

FALSE TEETH REPAIRED. R. Nesmith, 424 Bryson, 2nd-Spring. TU. 9399.

UPHOLSTERING, repairing, furniture expert, reasonable. THornwall 6570.

TYPING manuscripts, expert work, 45 cents 1000, 1 carbon. GR. 0431.

SWEET JUICY ORANGES. Sold direct. 2303 W. 10th st. WA. 8569.

BUSINESS NOTICES— Of All Kinds —6

PHONE your WANT-AD to The Times. No credit arrangement necessary. Courteous, experienced ad-takers, day and night, will help you with your copy if desired. PHONE MAdison 2345.

ADCRAFT PRESS, 2709 W. 10th st., printing, advertising, promotion experts. 500 cards $1, 500 each letterheads and envelopes, $4. [illegible]

LETTERS Typewritten 15c. Mail Address $1. 424 S. Broadway. Room 911.

Accounting, Auditing —6-X

3 MONTHS. Gregg, Stenotype Secretarial and Accounting, nights. $30. MacKAY'S. 612 S. Figueroa.

Directory of Attorneys —6-A

ED. C. ROBERSON, lawyer, 1025 Foreman Bldg., 7th & Hill. VA. 4770.

Stenography, Typewriting —6-P

$12 PAYS for 3 months secretarial, nights. MacKay's Wilshire. 2711 W. 6.

Moving, Trucking, Transfer—6-T

FURNITURE shipped to any point in U.S. No crating necessary. WE. 3900.

EDUCATIONAL — SCHOOL, College, Private Instruction —7

MEN

Who are interested in RADIO, TELEVISION, MOVIETONE, ELECTRICITY or AUTO MECHANICS should visit NATIONAL'S great shops and talk to Mr. Skillman, our employment manager, at 4006 S. Figueroa.

ADVERTISING

A WELL-PAID PROFESSION. Large advertising service company offers new thorough training, spare time. Write, call for free catalog. MEYER-BOTH CO. 916 Story Bldg., 6th at Broadway. Open till 8 p.m.

Los Angeles College of ARCHITECTURE AND ENGINEERING

2356 Venice Blvd. Empire 5933.

RADIO SCHOOL of Los Angeles. We train radio operators. New class starting Nov. 10. Enroll now. ROOM 530, Y.M.C.A. BLDG., 715 So. Hope St. TRinity 4761.

RADIO INSTITUTE OF CALIFORNIA, 921 W. 6th st. VA. 9343. Complete RADIO and SOUND training by experts. Day and evening classes.

CALIFORNIA SCHOOL OF X-RAY. NEW CLASSES starting Nov. 10th. 6404 Hollywood Blvd. GR. 4276.

PERSONALITY course, includes public speaking, correct English, practical psychology. FA. 2468.

LEARN to take dictation in Bell System of Shorthand absolutely free. 3450 S. Figueroa. WE. 7026.

LEARN machine accounting or comptometer, nights, 6 weeks, $25. MacKay College, 612 S. FIGUEROA.

LEARN speedwriting in 25 lessons at Efficiency College, 747 S. Hill.

CARTOONING TAUGHT. See MEYER-BOTH (ad class 10CA).

Musical, Dramatic —7-A

SINGERS selected for Hollywood Opera Co. by appointment. EXposition 9236.

Guitar, steel. Genuine Hawaiian experience. Learn Hawaiian way. AT.6752.

VOICE student, chance to become great singer. Phone MU. 5435.

Professions, Languages —7-B

$12 PAYS for 3 months' Secretarial, nights. MacKay's Wilshire. 2711 W. 6.

SPANISH lessons. Native teacher. 25 year experience. Your home. AN. 4381.

FRENCH, German, Spanish, Italian, Russian. De Brest. EX.2626. HO.0111.

Dancing —7-C

D-A-N-C-I-N-G

START in the RIGHT PLACE first. BEGINNERS. GO WHERE YOU LEARN. Dance Crazes. Frisco Waltz and Trot. JUNIOR LESSONS, 25c HOUR. 75 EXCLUSIVE PRIVATE 75c. SIX 1-HOUR LESSONS, $4.50. Individual Teachers and Orchestra. STAGE OFFER. Tap, Buck, Clog, Eccentric, Chorus. We guarantee 5 different styles of stage dancing $8 a month. Practice FREE. Phone TR. 6859.

WILSON'S

422 W. 6th at Olive

ALICE ARLINGTON'S DANCING ACADEMY. DE LUXE, FINEST IN AMERICA. L. A.'s Largest Exclusive School.

8 One-Hour Lessons, $2

AFTER LESSONS PRACTICE FREE. Over Belasco Theater. 1056 S. Hill.

PRIVATE studio for each student. No spectators to embarrass you. EMBASSY PRIVATE SCHOOL. 820 S. BROADWAY. FAber 1797.

6 PRIVATE lessons, $3, by 2 young ladies. Trial lesson free. Results guaranteed. 2401 W. 6th st. DU.3882.

PRIVATE lessons by young lady. 75c, 10 for $6. 3101 Wilshire. DR. 9647.

CONTRACTORS— And Builders —8

MODERNIZE your home. We are remodeling specialists. Prices reasonable. Estimates free. Royal Modernizing Co. TH. 9401.

PAINTING and decorating, low rates, easy payment plan. Also your roofs repaired and painted before it rains. DR. 2812. Apt. 101.

BUILDER, all kinds remodeling and repairs a specialty. Reasonable prices. L. De La Croix. HO. 6898.

PLUMBING and roofing, new and repairs. Prices reasonable. Estimates free. Royal Modernizing Co. TH 9401.

JOHNSON & WOLFE, bonded builders. Free plans. Quality work, new designs, low prices. Call OX. 5048.

PAPER, paint, tint, $3 room up, exterior $20 up. AD. 5489.

100% FINANCING. We build HOMES or INCOME. RANDALL. AL. 0208.

PLASTER REPAIRING A SPECIALTY. 30 years' experience. OR. 6250.

WE do building and repairing, you pay as rent. Mr. Berlt. LA. 3625.

Cement Work —8-D

ALL CEMENT work, flat, 12c. Steps, foundations, 30c. Reliable. RU. [illegible]

PLASTERING, patching, stone brick, cement work. MA. 6113.

CEMENT WORK. GET MY BID. Mixer for rent. OL. 8211, day.

Roofing —8-E

RE-ROOF now. $10 to $12. 3 to 5 rooms. Composition shingles. $5.50 per square, applied. Estimate free. Save 30%. LA. 2214.

ROOFS repaired, painted, experienced man does own work. WA. 2736.

ROOF repairing, chimney sweep, furnace work. Call AT. 6879.

ROOFS repaired and painted. Composition or shingles. Jackson. GR. 3665.

Hardwood Floors —8-K

REFINISHING floors, newest, dustless methods puts us in a position to underbid anyone. AN. 7924.

$1—Floors Waxed and Polished—$1. Also cleaning and sanding. DU. 7844.

HARDWOOD floors cleaned, waxed, $1 room. Machine sanding. WA. 1496.

REFINISHED without sanding, bleached. Work guaranteed. JE. 0031.

BERT DALE. Apartments, stores, built and financed. 618 N. La Brea. OR. 1141.

10 MONTHS TO PAY

Remodeling. FRANK. WY. 9158.

PAPER tinting, paper hanging, remodeling, inside or out. Stucco houses made waterproof. Allen. MA. 3244.

GARAGE, $45 up, any size, anywhere. Shell of small house $150. 913 W. 54th st. A. M. WILSON. AX. 8781.

PLANS AND SPECIFICATIONS, $5 per set. Financing. Finkenbinder, licensed builder. 727 Story Bldg.

PAINTING, tinting, interior decorating. Roofs painted, repaired. Day, contract. Need work. WE. 6711.

PAPERING, painting, roof repairing. Plaster and cement work. Phone AD. 2778.

BUILD on your lot. Pay as rent. Agnew. 421 H. W. Hellman Bldg. TU. 7487.

NATIONAL HOME MODERNIZING CO. Home Remodeling. OR. 2684.

C. Wesley Taylor, 4, 5 and 6 rooms, $1900, $1740 and $2100. WH. 5798.

Tile Drainboards EM. 1548

CARPENTER, A-1, rough or finish, $5 or contract. References. UN. 0834.

Drainboards etc. PL. 4400

SEE this 5-room stucco for $1545. BUILDER. WH. 4395.

CEMENT work, brick, plaster patching. Guaranteed work. LA. 1400.

CARPENTRY, new or repair. Expert remodeling. Thomson. RE. 5753.

BUILDING, remodel, carpentering, finance. References. OX. 9715.

CARPENTER. Builder. Jobbing and labor contracts specialty. TW. 5622.

TILE, terrazzo, composition display. Reasonable. 8864 S. Main. TH. 0137.

PLASTER patching, stucco repairs, coloring. Free estimates. JE. 6517.

WANTED—HELP— Male

ADVERTISEMENTS under this heading are restricted to those offering bona fide positions without any investment required. Positions requiring an investment will be found under the heading, "Investment Required." Educational ads will be found under the heading, "Educational—School, College, Private Instructions," "Business Training Courses" and "To Learn Trades."

Miscellaneous —10

EXECUTIVE—Noted economist and investment consultant requires associate to manage Spring-street office. Must have unimpeachable reputation, dignified presence, thorough knowledge listed securities. Local acquaintance advantageous. No investment or selling. Nominal salary, share profits. Write fully stating salary, references. Address L. box 97, Times Office.

LICENSED plumber. Upholsterer, piece work. Advertising solicitor, trade paper. Married orchard man, $85 month, house, 5 families, pick cotton, 90c 100 pounds. Truck farmer, married, shares. Murray & Ready Agency, 504 Towne Ave.

WANTED—Concrete sales engineer and estimator, reply by letter stating age, technical education, practical and local experience and salary expected. Address L. box 187, Times Office.

ASSISTANT MANAGERS (2) for open territories on our display machines. Just out. Real proposition. Broadway Arcade. Room 1006.

AUTO Electricians, Battery Men, Mechanics, Auto Painters, etc. See Hemphill's Agy. 158 W. Pico.

MALE undergraduate nurse, mental institute. Wilshire Nurses' Registry. Agy. 653 S. Westlake Ave.

RESIDENT instructor, boys' school. French, Spanish, Latin. Address L. box 166, Times Office.

MEN, 2, neat, courteous, for permanent work, $10 day easy. See manager, 542 S. Broadway. Room 225.

Store and Office —10-A

CREDIT MAN, gas, oil, greases . . $200
Manager ladies' work dress factory. A-1 experience . . . . . . Good
Retail Credit Man, 27-36 . . $200 up
Manager-Buyer sporting and athletic goods store . . . . . . Open
Buyer, Chinaware, A-1 only . . $300
Public Accountant . . . . . . $5 day
Accountant-Office Manager, auto agency experience $400
Mechanical Engineer, 24-30 . . Open
Tire Salesman, young $150
Stove sales, Electric . . . . . Open
ORGANIZATION BUILDERS (Agy.) 206 Chamber of Commerce Bldg.

YOUNG mechanical engineer . . . Open
Mechanical engineer, refrigeration . . . . Open
Junior stenographer $75
Ford Parts Man $150
Bookkeeper, paint $150
BUSINESS SERVICE BUREAU (Agy.) 312 Spreckels Bldg. 714 S. Hill.

MERCHANDISER, assistant manager, for Montana Specialty Store, with $700,000 volume. Must be experienced in every angle of modern merchandising and promotional selling, ready-to-wear and accessories. Address B. R. Albin, care Hotel Mayfair, Los Angeles.

SALESMAN, A-1 . . . . Open
Sales, Music Store . . . . . . $35 week
Sales, Men's Furnishings . . . $35 week
Credit Installment Clerk . . . . Open
Errand Boy . . . . $10 week
CONSOLIDATED AGENCIES, INC. 715 W. 7th (Agy.) Suite 932.

SALES estimator, GLASS A-1
Sales, food products $200
Comptometer, some stenography $125
Los Angeles Commercial Service Agy. 307 Van Nuys Bldg., 7th and Spring.

F.C. bookkeeper, must be Elliott-Fisher operator, out, single . . . $175
Chemist, plant control $150
Hummel Bros. Agy. 522 Towne ave.

SALESMEN, 3, EXPERIENCED. APPLY MR. WHITE, VICTOR CLOTHING CO., 214 S. BROADWAY.

YOUNG MAN, WILL HIRE (2) WITH CAR. $5 A DAY. NO SELLING. ROOM 318, 714 S. HILL ST.

CARD writer window trimmer . . . $25. Collins Agy. 1234 Loew's State Bldg.

YOUNG man to assist university for law or business course. 747 S. Hill.

ERRAND BOY WANTED. Apply 803 Metropolitan Bldg.

Business Training Courses—10¼-A

LOOSE LEAF BOOKKEEPERS are replacing Bond book bookkeepers everywhere. For THE modern and RAPID way of gaining experience in the handling of loose leaf records ASK C. A. LE DEUC, PH. D. 330 N. Los Angeles St. MA. 1401.

Become a C.P.A.

Win promotion. Home Study. Get free book, "Accountancy." La Salle University, 434 S. Spring.

LEARN machine accounting or comptometry nights, 6 weeks $25. MacKay College, 612 S. Figueroa.

Salesmen, Solicitors —10-B

Kettleman Hills Oil Royalties

High-class salesman wanted to sell a royalty interest in a 160-acre proven producing oil lease in Kettleman Hills property. Has one producing well, another almost completed and a third drilling at about 1500 feet. Very attractive lease. I will be at Hotel Savoy, Los Angeles, Thursday, Friday and Saturday this week. E. G. HUGHSON.

SALESMEN—New articles merchants buy on sight: no competition; no peddling; permanent, highly paid positions. Local or travel. A. E. Lang, 208 Commercial Exchange Bldg. 10:30 or 2:30, promptly and only.

PERMANENT. If you are fired with a desire to succeed and are willing to accept our training for ten days we will offer you an opportunity which is only limited by your ability. For appointment call TRinity 3616, Mr. Zettler.

MEN of ability who have experience in public work and want permanent position with opportunity may find desirable connection by phoning VA. 6063 for appointment.

WILL hire (2) men with cars. Good pay and steady. Miss Evans. Room 322, 6308 Pacific Blvd., Huntington Park.

SALESMAN to carry side line hand luggage in Arizona and adjacent territory; commission basis. Address H. box 410, Times Branch.

SALESMEN: Profitable and exceptional opportunity offered to 2 men of excellent character. Give qualifications. Address G. box 365, Times Branch.

WANTED—Salesman willing to study for ten days to train for an executive position. Phone TR. 3514 for appointment. Ask for Mr. Winters.

SALESMEN—The World Book Encyclopaedia offers an attractive contract to high-type sales people. Coast offices, 728 S. HILL ST.

ADVERTISING manager, special edition trade journal. Plenty leads. Room 410, 408 S. Main St.

WONDERFUL new holiday offer. $10 per day until Xmas, easy. Paramount Studio, 539½ S. Broadway.

WANT a specialty salesman with hotel and restaurant clientele. Address K. box 126, Times Office.

SALESMAN with auto, call at oil stations, apartment-houses, make quick money. 2709 Beverly Blvd.

LIFE INSURANCE MAN, experienced. EXCEPTIONAL OPENING. Room 1100. 704 S. Spring st.

WE CAN exchange your property. THE OTTO G. WILDEY CO., LTD. 304 FINE ARTS BLDG. TR. 2525.

CANVASSERS, sell Christmas cards, make big money, next 6 weeks. 1231 South San Pedro.

REAL ESTATE salesmen with cars. Mercantile Investment Company. 8107 S. VERMONT AVE.

FORD salesmen. Industrial district. Good money. LA. 7817, appointment.

MAN with car, 8-hour day, 8:30 a.m. sharp. 848 S. FLOWER ST.

COMPETENT Telephone Salesmen. 3875 WILSHIRE BLVD. Room 803.

MAN with car to distribute oil. $7 day if qualified. 2724 W. Slauson.

OIL—VENICE

IS THE ONLY THING SELLING. **You Are Wasting Time With Anything Else**

Division branch managers, closers, idle real estate salesmen and brokers take notice:

WE HAVE A MESSAGE FOR YOU WITH A PROFIT ATTACHED.

Substantial company now drilling. New deal. New set-up. Tent amid DERRICKS, with California's premier lecturer on platform.

Chance to get in on ground floor with big money for Christmas.

Special plan for untrained men with cars. Cash in while learning. Fastest deal since 1923. Prospects furnished every day. 100% co-operation.

You are reading most important advertisement of lifetime. If you are not too obstinate to investigate, see Sales Director, ROOM 305 CLEM WILSON BLDG. Corner Wilshire and La Brea.

S-A-L-E-S-M-E-N OIL MAP DEAL

DRILLING SITES $37.50. FULL PRICE. RED HOT. BRAND NEW. NOTHING LIKE IT. WELL NOW DRILLING NEAR PROPERTY.

Not Leases. Big Commission. Plenty Good Leads

FRONT MONEY YOURS. **CHRISTENSEN** 300 SPRECKELS BLDG. 714 SOUTH HILL STREET. LOS ANGELES, CALIFORNIA.

SALESMEN AND BEGINNERS

Unusual Opportunity New Fall Line Is Here

An independent business without investment. Permanency and security assured by a protected territory with established clientele. Work by appointment.

Real Silk Hosiery Mills

World's Largest Silk Hosiery Mills. 315 W. 5th St. Room 518.

SALESMAN—

If you are the successful type of producer—of integrity we require—we can offer you steady income-producing position now while enlarging sales organization. Will exchange references in confidence. Personal interview. Suite 1201, at 650 South Spring street. MARK ROBERTSON.

Men, money is what you want NOT HOT AIR

Meet me before 11 a.m. and make day's wages before 1. This is not real estate, bonds nor house-to-house. The product is a necessity, sold under wonderful sales demonstration. Only men who can WALK, TALK and THINK need apply. Phone Mr. Don Wilson, Hotel Teris, 6th and Witmer, for appointment all day.

BOND salesman who has an established clientele to whom he would like to offer the highest type of investment. Security 100%—no promotion and the investor receives the full earning power of his money. This is an unusual offering and permits a high-class man to materially increase his earnings. Permanent. Phone TRinity 3515. MR. ALDOUS.

FORD SALESMEN

An opportunity for several inexperienced young men, 26-30, to learn how to sell the world's most popular car is offered by an established dealer. If you will work and follow instructions, you should earn from $300 up. Ask for MR. McCORKLE. Ray F. Chesley. 3705 Baker ave. LA. 1186.

NOTICE

The Pacific Mutual Life Insurance Company will interview a limited number of high type men for permanent, dignified, unusually well-paid sales positions. Ask for Mr. Arms, 9 a.m. to 2 p.m. only, at 322 Pacific Mutual Building, Sixth street and Grand avenue.

A liberal drawing account of $30-$35 week or more to start is offered 3 neat-appearing men by an old established 2 million dollar corporation. The positions are permanent and offer rapid advancement to capable men. This work is not selling or soliciting. Mr. Thompson. 1701 S. Grand.

PHOTO COUPONS

NEW STUDIO, GRAND OPENING AT ONCE. Virgin territory. Will hire (10) experienced men. 909 LOEW'S STATE BLDG., 7TH AND BROADWAY.

MANAGER, competent, resourceful type to handle sales organization in closed territory; product of major mechanical nature; a permanent, paying position for right party. Apply district superintendent, suite 100, 816 S. Figueroa. 9:30 a.m.

SALESMANAGER

With organization to sell Venice oil deal, plenty of leads; can make attractive deal to right party. Phone Mr. Atkins, Whitney 7500 for appointment.

AN opportunity has been created in one of our departments for an educated salesman of good appearance. Car will be necessary to call on established clientele. Opportunity for advancement and remuneration commensurate with ability. References required. Apply 8:30 to 10:30 a.m. 508 National City Bank Bldg.

THE JOHN HANCOCK MUTUAL LIFE INSURANCE CO. are looking for several high-grade men to learn the life insurance business. Only persons of unquestionable integrity and good references need apply. For appointment call TR. 3826.

SALES organizer and manager, experienced in handling men who contact retail trade, permanent and lucrative position to right man. References requested. Phone for appointment.

MU. 3888

SALESMAN under 35, with car, for special work with large manufacturing company, earning around $250 monthly while training; man accepted will work under direct supervision of executive! not canvassing. Apply Mr. Dwyer, 1818 S. Flower st.

AUTO SALESMEN

World's fastest seller. Will train inexperienced young men to become expert salesmen. $300-$600 monthly if you obey instructions. Apply 10-12 or 4-6. 1629 W. 6TH.

SALESMEN, have a good territory open in a field that is not overworked. No real estate, stocks or appliances. This is a real opportunity for conscientious men. See O'Leary, between 8-12, 274 N. Commercial St., Inglewood.

SALESMEN—TWO EXPERIENCED security salesmen to make telephone appointments on Venice oil deal. Salary and commission. See Mr. Atkins, room 305, Clem Wilson Bldg., corner Wilshire and La Brea ave.

RESPONSIBLE firm has opening for representative with car. Compensation will be arranged on personal interview. 510 W. 6th st. at Olive. Room 526, before 1 p.m.

SALESMEN WANTED

For our outside sales department, permanent work with good compensation. GOODAN-JENKINS. 734 S. Broadway.

3 MEN needed in our downtown office. Brand new idea for contract work. New scale of real pay. Apply at 10:30 a.m. sharp. Suite 704-A, 606 South Hill street.

ESTABLISHED northern firm opening Los Angeles branch wants 10 high-class salesmen; exceptional opportunity. See Mr. Swift, 8:30 a.m. to 1 p.m. at warehouse, 274 N. Ave. 19.

SALESMEN—Here is something different in life insurance. Let us explain it to you. W. O. Dutton, 710 James Oviatt Bldg., 617 South Olive.

WANT salesman with proven record of production. Excellent opportunity for advancement. Give qualifications. Address H. box 342, Times Branch.

SALES manager, who is capable of organizing a large and producing sales force. Excellent remuneration. 304 Guaranty Bldg., Hollywood.

WANT 2 experienced meat salesmen, good proposition to right men. See MR. KESSLER, Woodward-Bennett Packing Co., 2501 E. Vernon.

MAN, neat appearing, capable to meet the public. $25-$30 week start. No selling. Mr. Taylor, 506 Central Bldg. 30 N. Raymond ave., Pasadena.

EDUCATED men, any age, can earn $100 a week upwards. Call any day except Saturday at 10 sharp. 539 S. RAMPART BLVD.

When Day Is Done

When day is done for our salesmen, they know that the customers they sold that day are ALWAYS CUSTOMERS, and that they will be getting commission checks from that business as long as they stay with our company. No heartaches in our business. No finding a new customer every time you make a sale. Last month one man made $1000, three or four others $1000 or more, many above $500. You CAN do the same if YOU WILL. How would you like to receive a check each week from work done in the past?

Let Us Prove This To You At 10 o'Clock Sharp Wed. Morning Only

2nd floor, 406 S. SPRING ST.

BANK CLERK

We need several at once to start training for responsible positions in new financial institution. Can prove excellent future for those who are willing to study and work. Men accepted must be satisfied with sales work and small compensation at the start. Personnel office, Room 200, Metropolitan Bldg., 315 W. 5th st., 10 a.m. to 2 p.m. today.

I WOULD like to interview five thoroughbred honest-to-goodness he men with sales background, willing to be coached in our methods of marketing a security of a type never before offered the investing public in this city or any other. This requires brains and initiative. Ask for Mr. Ballard, 200 Merritt Bldg.

LARGE commission, plenty of leads furnishes opportunities to make big money selling auto club memberships and insurance. Apply Gibraltar Auto Club, 242 S. Brand, Glendale.

SALESMAN: By one of California's oldest corporations. Good opportunity: prestige and co-operation assured. Excellent remuneration. Address H. box 340, Times Branch.

SALESMAN — Good income, steady work. Leads. Sales Manager. Room 604, 811 W. 7th St., L. A., or 408 Taft Bldg., Hollywood, after 11 a.m.

SALESMAN—We want a good man with a light car for good job. See MR. DAVIS, 3 to 6 p.m. Friday. 4500 Santa Fe Ave.

PERMANENT sales position open. Address J. box 79, Times Office.

Trades —10-C

MECHANIC, Auto—now employed, having practical shop experience, desirous of qualifying for better position, must be ambitious, willing to devote some spare time, married, single, experience, where employed. Address L. box 49, Times Office.

ALL around printer experienced in operating 10x15 Miller feeder and pony Miehle press. Out of town. Good wages. Call at 325 E. 4th st.

EXPERIENCED shoemaker, all-around man. Apply California Clothing store, 1311 N. Fair Oaks, Pasadena.

PRINTER, all-around, for small local shop on percentage basis. Address L. box 156, Times Office.

Commercial Art —10-CA

MEN—WOMEN

Do You Like to Draw?

Meyer Both Co., large studio, employing over 100 artists and having 5000 clients, now offers spare-time training in Commercial Art without interfering with present position. Materials furnished. Write or call for illustrated catalog. STUDIO OFFICE. 916 W. P. STORY BLDG. 6th at Broadway. Open till 8 p.m.

SHOWCARD writing; earn while learning. 520 S. Broadway. Room 201.

To Learn Trades —10¼-C

$1260 TO $3000 YEAR. Government jobs. Men, women, 18-50. Steady work. Common education usually sufficient. Experience usually unnecessary. Sample coaching and particulars free. Write today sure. Address M. box 3, Times Office.

MEN—Become fireman, brakeman, colored train or sleeping car porters. Experience unnecessary; $150-$250 month. Good roads. Write Inter. Ry., Dept. 84, Indianapolis, Ind.

Professions, Vocations —10-F

SPEEDWRITING, shorthand, saves secretarial student 3 to 5 months. Days-nights. MacKay's, 2711 W. 6th.

WANTED—HELP— Female

ADVERTISEMENTS under this heading are restricted to those offering bona fide positions without any investment required. Positions requiring an investment will be found under the heading, "Investment Required." Educational ads will be found under the heading, "Educational—School, College, Private Instructions," "Business Training Courses" and "To Learn Trades."

Miscellaneous —11

WOMAN—If you can pass the inspection of our managers as to personality, personal appearance, use of good English and knowledge of good conduct we may have an opening for you. If you were accepted you would receive a year's contract with a minimum of $1300 and bonus. Satisfactory work would give a renewed contract with worth-while advancement. Call Room 606, W. M. GARLAND BLDG.

NATIONALLY known company, marketing new and already sensational service, backed by the most influential people, has unusual opening for very high-type woman to contact select people. Business experience not required. Charming work and splendid income to right party. 1115 LINCOLN BLDG.

LADY: Profitable spare time advertising work. Will not interfere with present employment. No selling. Give telephone number for appointment. Address L. box 183, Times Office.

DIETITIAN: Experienced, highly trained, capable of developing new dishes and lecturing to demonstrators. C. L. Smith, 204 Commercial Exchange Bldg.

COSMETICIANS

with experience, please register. Central Registry Agy. 702 W. 17th st.

LADIES (2) for permanent work. No experience required. Special order dept. 542 S. Broadway. Room 225.

CAFETERIA meat carver, age 25-35. Open. Room 315, 610 S. Broadway. Agy.

WOMEN for every town to sell food product, guarantee $25 week; free sample. 3525 WASHINGTON BLVD.

RECEPTIONIST, experienced on coupon orders in photographic studio. 911 Loew's State Bldg. MA. 3923.

ATTRACTIVE girls wanted for opening of doughnut shop. 4725 W. Washington.

MANAGER in apartment house in exchange for apartment. 1350 WILSHIRE BLVD.

PAY 6c name on national petition. 534 So. Spring St., Room 206.

Store and Office —11-A

READY-to-WEAR sales woman, assistant to manager, capable to assume charge of department. Must possess style taste, thoroughly experienced modern merchandiser, pleasing personality, energetic. Address B. R. Albin, care Hotel Mayfair, Los Angeles.

HOSTESS for bridge club, must be attractive, energetic, possessed of desirable social contacts, unusual opportunity for right person. 1925 Wilshire Blvd. 1 to 2 p.m.

STENOGRAPHER, 25-30. Apply 8:30 . . . . $90
Marcellists, commission and . . . $78
EMPLOYER'S PERSONNEL SYSTEM (Agy.) Room 312, 448 S. Hill.

WANTED: Girl speaking Spanish-English who understands soda fountain service in drug store. References required. Interview 2 to 4 p.m. 437 North Los Angeles St.

STENOGRAPHER-Mimeograph $90
Typist-Cut Stencils, single $90
Shipping Clerk, Merchandise $80-$85
ORGANIZATION BUILDERS (Agy.) 206 Chamber of Commerce Bldg.

RECEPTIONIST — Thoroughly experienced on coupon orders in photograph studio, 911 Loew's State Bldg., 7TH AND BROADWAY. MA. 3923.

TITLE searchers, experienced, for work in Hall of Records, state experience, age and phone number. Address H. box 408, Times Branch.

STENOGRAPHER, bookkeeper, experienced; small office. Diamond Appliance Co. 204 Commercial Exchange Bldg.

INSURANCE girls please register. Bookkeeper, stenographer, tile and marble . . . . $90. 922 Consolidated Bldg. (Agency.)

ELLIOTT, Fisher, Underwood, Moon or Comptometer, learn in 6 weeks. Machine Accounting Institute. 608 W. 7TH ST.

X-RAY physiotherapy technician. Business Woman's Registry Agcy. 620 Hollingsworth Bldg. 6th and Hill.

BOOKS, dictation, attractive . . . Open. Pacific Audit & System Co., Inc. 211 Story Building (Agency.)

STENOGRAPHER, bookkeeper, hostess. Hotel experience, out, $60 room and board. FRY AGCY. 607 SO. HILL.

STENOGRAPHER, dictaphone. Fire insurance. 412 CONSOLIDATED BLDG. (Agy.)

EDUCATIONAL EXPERT COMPANY. 704 Haas Bldg. (Agency). REMINGTON RAND Bookkeeper $115.

STENOGRAPHER wanted—LEGAL and PBX. EXPERIENCE PREFERRED. Call 4307 Crenshaw Blvd.

HIGH TYPE APPLICANTS for office positions. Interviewed mornings. 1220 Garfield Bldg. VA. 8156 (Agy.)

ARE you employed? Are you well trained? Earn expenses at Efficiency Business College. 747 S. Hill.

IF unemployed or wanting a better office position, call 1010 Metropolitan Bldg., 315 W. 5TH. AGENCY.

FILE clerks, must pass our test. Apply 8:30 to 5. 1023 N. Sycamore.

STENOGRAPHER, bookkeeper $130
Legal secretary, 25-30 . . . . . . $125
Stenographer, north $110
Pacific Commercial Service (Agcy.) Rowan Bldg., 5th and Spring Sts.

$75 pays for complete stenographic course. Efficiency College. 747 S. Hill.

Business Training —11½-A

WANTED MARINELLO GIRLS

INTERNATIONALLY FAMOUS, LARGEST AND OLDEST SYSTEM OF BEAUTY CULTURE IN THE WORLD. GRADUATES ALWAYS IN DEMAND. FREE EMPLOYMENT SERVICE.

WE help you open your own shop. DAY AND EVENING CLASSES. PRICES REDUCED. TERMS.

FALL COURSE JUST STARTED. Call, write or phone for catalogue.
NAME ....
ADDRESS ....

NATIONAL SCHOOL OF COSMETICIANS **(Marinello)** 2404 W. 7th st. FI. 3114.

Be an Apartment Manager

Practical experience guaranteed in large apartment house. **BRYSON SYSTEM** FI. 3104. 2733 Wilshire Blvd.

APARTMENT HOUSE MANAGERS. Investigate our thorough established training and free placement bureau. Reduced rates. California Training School. 2711 W. 6th. DU. 2133.

CASHIERING INSTRUCTION for department store, cafeteria, theater, hotels, gift wrapping, etc. Free placement bureau. California Training School. 2711 W. 6th st. DU. 2133.

SWITCHBOARD instruction for office, hotel, apartment house. Short, complete, reasonable. California Training School. 2711 W. 6th. DU. 2133.

PACIFIC Commercial College, 909 S. Hill; girls for ½ day office, $20 month, attend school ½ day; other work, room, board, $30. VA. 9138.

APARTMENT HOUSE MANAGEMENT. Hostess and business training. WILSHIRE COLLEGE. 3158 Wilshire Blvd. WA. 8412.

SWITCHBOARD, P.B.X., receptionist. Special rates. $3.50 week. Bryson System, 2733 Wilshire Blvd. FI.3104.

3 ladies to earn $30 month, or room-board and $30 while studying. Efficiency Business College. 747 S. Hill.

3 MONTHS. Gregg, Stenotype, Secretarial and Accounting, night, $30. MacKAY'S. 612 S. Figueroa.

NEED 3 girls to prepare for inventory on Comptometers, Burroughs, Monroe Calculators. HEINE. VA. 7594.

LEARN SHORTHAND AT HOME. SIMPLE AND PRACTICAL. TU. 9168.

SHORTHAND, Dillon reporter and private teacher. Wilcox Bldg. 21st year.

Saleswomen, Solicitors —11-B

YOUNG man, neat appearance with experience in calling on home owners and builders. Patented device having universal demand. Possibility making good money with future. Address F. box 390, Times Branch.

LADIES, you can EARN $30 A WEEK in your home, all operator of many years' experience needs solicitors for fireproof, square-deal programs at Venice; we will train you. Call OR. 1610 for appointment.

SOLICITORS — Best deal in Venice Field and HIGHEST PAY to solicitors with following. 305 CLEM WILSON BLDG. Corner Wilshire and La Brea.

CANVASS with crew, nothing to carry, no selling or delivery; pay daily on leads secured; average $4. Apply 9 to 2. 4007 S. Main.

COLLEGE WOMAN for executive sales position in large corporation. Excellent opportunity for advancement. Address B. box 329, Times Office.

SALESLADIES to work in crews, small towns and L.A. Fare paid. Coldren Knitting Mills. 413 Broadway Arcade.

LADIES, FAST SELLING PHOTO COUPON, NEW HOLIDAY OFFER. 909 LOEW'S STATE BLDG.

EDUCATED woman, any age, can earn $100 a week upward. Call any day except Saturday at 10 sharp. 539 S. RAMPART BLVD.

WANT neat-appearing woman, sales experience preferred. Excellent remuneration. Address G. box 361, Times Branch.

ATTRACTIVE girls, liberal commissions. Perfume. 426 Pacific National Bldg.

SALESWOMEN, neatness essential. $18 per week and better to those qualifying. 315 HAAS BLDG.

To Learn Trades —11¼-C

CANDY making, chocolate dipping, cake decorating, glace fruit. Learn a profitable trade. Liberty Candy Co., 4th floor, 355 S. BROADWAY.

Household, Domestic —11-D

West Coast School of Cooking and Serving

937 N. WESTERN. OL. 7289. We train you for positions in exclusive homes. Cooks, butlers, valets, maids and housewives. Enroll now and fit yourself for a good position.

HERRINGTON EMPLOYMENT AGENCY AND SCHOOL OF COOKERY. We must have good cooks and general housemaids, $50 to $85. Car fare to this agency will be deducted from fee during Nov. 107 S. Rampart. DR. 2125.

ELDERLY, unincumbered housekeeper for man convalescing, no invalid care or diet, permanent, small salary. P.O. box 241, Highland Park Station, L.A.

GENERAL maids, $45-$60. Cooks, 2nd maids, couples, private families. Swedish Agency. 304 So. Broadway. Room 210.

MIDDLE-aged woman to care for small child; home and small salary. Call MU. 8685. Apt. 3, before 10:30 or after 3:30.

DO COME TO OCEAN. Want A-1 maids, cooks, couples and general domestic help. Good pay. Scotland Agy. OX. 6300, Santa Monica 24866.

HOLLYWOOD PERSONAL SERVICE Agency. Best domestic positions in Hollywood, Beverly Hills. GL. 1183. 6331 Hollywood Blvd. Room 322.

MOTHER'S helper, white, refined, assist with cooking, household duties, handy with mending, fond of children school age. RO. 9804.

COOKS, couples, all domestic workers rely on Melruth Beverly Hills Agy. Courtesy at 421 Canon Dr. OX.6118.

YOUNG couple, small child, nice home, East Hollywood, wish house helper, $7.50 a week. NOrmandie 4540.

MOTHER'S helper and general work, $25, found. Hotel Personnel Bureau (Agy.) VA. 6684.

WHITE housekeeper, under 50. Good plain cook, 2 adults, $40. 1325 No. Sierra Bonita ave. HO. 4472.

COLORED woman about 40 for general housework, mother's helper, plain cooking, board, room, $35. HE. 9018.

HOUSEKEEPER, white, exchange for large housekeeping room over garage. VE. 7768.

PRACTICAL nurse, housekeeping, care of mother, 2 children. Permanent, $40. 366 N. CURSON.

MOTHER'S helper, light housework, small baby, room, board, salary. CR. 4960.

GOOD domestic positions always open at the Mutual Agency, 353 So. Broadway. FA. 4951.

COOKS and generals, $60 up. GOOD POSITIONS ALWAYS OPEN. BEVERLY AGY. 441 N. Beverly Dr.

GIRLS for general housework, $40 to $65. German Agcy. 406 S. Main.

HOUSEKEEPER, care girl 4. Business couple. 3612 W. 6th st. DR. 9601.

MOTHER'S HELPER, WHITE, UNDER 40, $40. OX. 3101.

TRUST OUR JUDGMENT in selecting your help. Mirror Agy. OX. 9903.

GENERAL maids, $75. Hollywood Employment Agy. 4366 Sunset. OL. 1987.

EXPERIENCED girl, mother's helper, $25 month, references. OR. 4372.

MOST exclusive homes use AA1 Domestic Agcy., 228 W. 4th. FA. 4937.

Professions, Vocations —11-F

SPEEDWRITING, shorthand saves the secretarial student 3 to 5 months. Days-nights. MacKay's, 2711 W. 6th.

NURSES, RECENT GRADUATES, register for hospital duty. Central Registry Agy., 702 W. 17 st.

WANTED—HELP— Male and Female

Miscellaneous —12

MAN and wife for hotel, out; man night clerk, wife maid; must be competent; one hundred month, board and room. State age, experience and references. Address M. box 2, Times Office.

DIVISIONAL MANAGERS. Managers and salespeople. A new office, a new deal. Not the fastest in town but the best. For appointment phone EMpire 1187, or call at 3232 W. Washington.

QUALIFY quickly as saleswomen and department heads in business. Short course. Days-Nights. Positions waiting. MacKay's Wilshire. 2711 W. 6th.

WOMAN—Married, to manage small apartment home, half rent. EM.3376.

Instructions, Miscellaneous—12-B

THE girl without a home may win success by earning board, room, tuition and personal expenses. MacKay College. 2711 W. 6th.

WANTED— Agents and Canvassers —13

SALESMEN and women. Venice Oil. Mr. F. B. Moore. 403 Clem Wilson Bldg.

AGENTS wanted for latest popular songs. 135 S. Cummings st. P car.

EMPLOYMENT— Requiring Investment —14

PRODUCE SHIPPER wants helper, good salary, small investment required. Address L. box 83, Times Office.

MAN with some knowledge of water piping and cement, to work in recreation area, 25 minutes from L.A. Five year contract at good salary. Investment of $750 required, which will be secured and returned. See MR. HALL, Monday, at 4113 W. Washington.

YOU CAN EARN GOOD MONEY IN SPARE time at home making display cards. No canvassing or soliciting. We instruct you and supply you with work. Write today for free booklet. The Menhenitt Co., Ltd., 134 Dominion Bldg., Toronto, Canada.

LADY manager, with ability, over 25, take interest in business. Salary, small investment required. Address G. box 376, Times Branch.

MAN for manufacturing plant (assembly work.) Pay weekly salary. $300 investment returnable after 90 days. Trial if desired. 1628 N. WILCOX.

ASSISTANT, auto repair shop; need no experience if handy with tools, about $45 week start. Small investment. 4800 Hollywood Blvd.

AVIATOR wants one man who likes adventures, air-minded; good sport with over $1000 capital. References. Address L. box 126, Times Office.

PARTNER, 2 bakeries. Downtown markets. Clear around $100 week. $800. 90-day trial. 1612 W. PICO.

BOOKKEEPER for accountant's office, chance to become C.P.A. $150 investment. OL. 8123.

WANTED—SITUATIONS— Male

Miscellaneous —15

EXPERIENCED hospital orderly or yard man in private home. Want a chance to earn a living. What have you? R.V.B., 223 E. 27th st., L.A. [illegible]

YOUNG experienced colored man wants work. Chauffeur, porter, janitor, or anything. Must have employment. References. RO. 1880.

HOUSEMAN, porter, 10 years' experience, white, good cleaner, repairs, paint, oil burner, permanent. WE. 4729. Local reference. WYCKOFF.

RELIABLE furniture man with car, well acquainted with surrounding country, wants work. References. WA. 2282.

STUDENTS, orientals and Americans, want to exchange part time work for room, board. Some are experienced. Phone Mr. Smith, AX. 6081.

CREDIT and collection man, 6 years' agency practice, executive capacity. Address J. box 475, Times Branch.

FILIPINO, U.C.L.A. student, wants schoolboy job. Call between 5-10 p.m. MAdison 6215.

YOUNG colored man wants work driving, cooking, janitor, houseman, etc. 10 years last place. AX. 3831.

COLORED car washer, greaser, 3 years' experience. Handy for tools. RI. 3468.

HAVE you odd jobs, house or yard? Man wants work. RO. 6134.

WANTS room for work ½ hour in a.m. Address L. box 95, Times Office.

JAPANESE student wants job, ½ day, a.m. or p.m. MO. 13720.

NURSE or companion; want work; go anywhere. CApitol 6218.

A-1 Builder, thorough, first-class finisher, can paint, need work. DU.0834.

Store and Office —15-A

FORMER Federal Reserve Bank executive desires connection with financial institution, highly recommended, immediately available. Riggs. MU. 0492. 1078 W. 6th st.

ACCOUNTANT, experienced cost, corporate, consolidated accounting, now employed, desires change Dec. 1st. Address F. box 333, Times Branch.

EXPERIENCED office manager. 15 years local banking, credits, loans and financing. Address J. box 351, Times Branch.

ACCOUNTANT, small sets of books systematized, posted, balanced, profit and loss statements, reasonable. Address L. box 81, Times Office.

BOOKS kept and credits supervised. For Manufacturers, Wholesalers and Jobbers. E. E. BAYLESS. MU. 6282.

CAPABLE GERMAN-AMERICAN STENOGRAPHER-BOOKKEEPER. Age 25, $80 or better. "Phil," FI.1127.

LAW graduate desires connection, law firm, trust company. Nichols. MU. 2009.

CAPABLE bookkeeper, local references. EX. 7150, 8 to 9 a.m. and p.m.

YOUNG MAN, 21, does typing, dictation. Office work. WE. 7058.

PART TIME BOOKKEEPING. BOOKS OPENED. DR. 6632.

Trades —15-C

AUTO mechanic, expert, equipped, work your home or mine. Cheap. FI. 4822.

HOME carpenter or handy man, white, wages, board and room. AT. 0806.

CEMENT finisher, good all around experience, wants work. AT. 6612.

CARPENTER A-1, paint, plumb, cement, etc. Wages $4.50. OL. 1639.

CARPENTER NEEDS WORK, ROUGH OR FINISH, $5 DAY. VE. 4575.

CARPENTER wants work with De Wolf, saw by day. 1330 S. Catalina.

PAINT, paper, tint, A-1, $3 room up. Roof repairing. Richards. OL. 5384.

CARPENTER, painter, alterations. No job too small. Phone EX. 5172.

PAINTER, experienced, reliable, wants work from owner. RE. 0410.

PAINTER, long experience, $4 day or steady. BUCKLEY. MU. 6734.

CARPENTER, painter, $4.50. Roofing repairs, new. Guaranteed. GR. 4802.

1ST class auto mechanic, body expert, colored. RI. 2018. Robert Lee.

CARPENTER, $5 day, finishing, repairs. TR. 7416. Stanton.

CARPENTER WORK, ANY KIND. WE 7785. APT. 9.

WANTED: Roofing, roof repairs, roof coating. Free estimates. MU. 0031.

Chauffeurs, Teamsters —15-D

SINGLE white American, age 26, desires steady position, 8 years' experience locally. Excellent references. Own uniform. Car given best of care. No objection some other work. Reliable, courteous. WH. 6363.

CHAUFFEUR-mechanic, long experience on American and foreign cars, private family; steady, reliable. Have uniform and best of references. MU. 7792.

CHAUFFEUR, GERMAN - AMERICAN. DO ANYTHING, GO ANYWHERE. HANDLE ANY CAR. EXPERIENCED WITH SADDLE HORSES. LOCAL REFERENCES. PRAUD. GR. 6792.

FIRST-class chauffeur, mechanic, butler, valet, Filipino. A-1 references; 6 years last place, knows country. Address L. box 51, Times Office.

CHAUFFEUR-houseman, reliable, six years last place, will go anywhere. Local references. Call Benny. MA. 5063.

IF you are interested in a man that knows his work thoroughly as chauffeur and butler, first class, call HU. 6482-R. Apt. 3.

Colored chauffeur, gardener, 15 years' experience, city or country. Christian Scientist preferred. Best references. Go any place. Martin. EM. 3134.

FILIPINO chauffeur with uniform. 5 years' experience in high-grade cars. Butler, housework or garden if necessary. References. DU. 8791.

A-1 CHAUFFEUR and mechanic desires steady position; furnish excellent local references. Can do valet and secretarial work. Call JE. 4849.

BULGARIAN as chauffeur in private family, no objection to extra work. Years experience, mechanic. References. MU. 6796.

FILIPINO chauffeur, houseman, reliable, 6 years last place. Will go anywhere. Local references. Call Benny. MA. 5063.

CHAUFFEUR, good worker. Reliable, all or part time. Reasonable wage, 8 years local reference. TR. 4435. Room 509.

FILIPINO, experienced, refined chauffeur, cook, butler, houseman. Private family. Know routes. WA. 3213.

BUTLER, chauffeur, German-American, excellent references. Call Gartner, TRinity 3041, room 308.

CHAUFFEUR, white, city or country home, 3½ years last place. A-1 references, new uniform. DU. 6463.

YOUNG man, American, neat, clean, experienced driver, good city references. OX. 3160.

CHAUFFEUR, 12 years L.A. White, local references, gardening if desired. VE. 2230.

CHAUFFEUR, white, neat-appearing; 15 years' experience, best local reference. OL. 0173.

JAPANESE, young, experienced chauffeur, housework and gardening. MAEDA. HO. 9136.

CHAUFFEUR-mechanic, 35 years on all cars, 10 years in L.A. A-1 local reference. CApitol 3283.

CHAUFFEUR, reliable Japanese, 40 years old, 15 years' experience, careful driver; references. MA. 4279.

CHAUFFEUR and houseman, Filipino. Well experienced. References. MA. 4395. Room 21.

CHAUFFEUR, mechanic, some gardening, white, 32, clean cut, 10 years city, can live on place. AD. 4485.

FILIPINO chauffeur, young, experienced and reliable. Call RO. 4613. Ice.

CHAUFFEUR, Japanese, very competent, careful driver. MA. 3378.

CHAUFFEUR will drive by hour, day, week or month. SYcamore 3955.

Experienced A-1 chauffeur, 7 years Calserve. References, uniform. WY.0924.

JAPANESE chauffeur, A-1. Good, reliable. City anywhere. MA. 5155.

FILIPINO, driver, houseman, best references. WA. 4966, 4 p.m.

FINNISH chauffeur, houseman, local references. Phone WH. 1093.

ALL-Around man, A-1 chauffeur Filipino, best city ref. WA. 4689.

COLLEGE boy will chauffeur afternoon or evenings. $10 week. TR. 8491.

CHAUFFEUR. GOOD. RELIABLE REFERENCE. RU. 4354-J.

Hotel, Restaurant, Club —15-E

COOK, combination fry cook and dishwasher, wants work at once. Address L. box 114, Times Office.

HOTEL clerk position wanted, pleasant, dependable. Swatsgood. VA 9895.

EXPERIENCED general kitchen man wants short time job. Ford. MU 0602.

Professions, Vocations —15-F

EXECUTIVE, public utility and industrial experience. Spanish-speaking American, seeks connection foreign field. DR. 7534.

Farm and Garden —15-H

ONE of California's best gardeners, English, reliable, all branches, A-1 references. G. Gunner, Montrose, Crescenta 827.

WANTED: Position by experienced gardener with excellent references. Part time work only. Wilshire Country Club district. HO. 4320.

GERMAN-American wants steady work on farm, milk and team work. Ernest Wilmsen, 1818 S. 6th ave., Arcadia.

SCOTCH gardener, good references, fine with flowers, wants 1 or 2 more places. Wilshire or W. Adams district. TH. 4821.

JAPANESE gardener wants work, day, contract or month, expert on lawns and flowers. MO. 13720.

GARDENER, middle-aged, experienced, day or week. References. EX. 4517.

GARDEN, yard work, spade, trim, 50c hour. Reynolds. MI. 4690 evenings.

House Servants, Caretakers—15-J

CHAUFFEUR, valet or apartment-house work. Neat appearing. Can do some cooking. Good references. Phone CH. 3280.

FILIPINO, experienced as cook, chauffeur, houseman, local references, steady work, 2½ years 1 place. MU. 1111, room 314.

EXPERIENCED Japanese gardener wishes position, garden and housework, steady. Address L. box 98, Times Office.

EXPERIENCED janitor for hospital, dependable Filipino. MI. 4782. Room 17. Ben. 6 to 8 p.m.

JAPANESE cook, experienced family, competent, trustworthy. F. J. WA. 3946.

JAPANESE school boy wishes position private home near Central Junior High. MA. 4822.

FILIPINO houseboy, experienced, neat, do little cooking. Reference. MA. 9412. Apt. 11.

CHEF, butler, A-1, 2 Filipinos, or either, drives, best references. Gabriel. VA. 4160.

FIRST-class Japanese cook wants work. Reference. Go anywhere. TR. 6864. Harry.

FILIPINO cook, housework, or driver, private, A-1 references. Room 10. MA. 4744.

JAPANESE driver, cook, housework, gardener, age 34, city or country. Address L. box 52, Times Office.

JAPANESE, good cook, private family. Address L. box 51, Times Office.

COOK, driver, houseman, butler or valet; Filipino. References. AN. 0714.

JAPANESE school boy wishes work in small family. OL. 3403.

JAPANESE butler or houseman. Call for interview. DR. 2393.

CHINESE family cook, city or country. City references. MU. 3649.

JAPANESE school boy wishes position private home. RE. 9636, 7 p.m.

FILIPINO student wants schoolboy job in private family. MU. 3649.

BUTLER, houseman, cook, chauffeur. Local references. VA. 3231.

JAPANESE want housework and gardening. Excellent. WE. 0963.

CHINESE schoolboy for family, 1 year experience. Syl. P.O. box 362, city.

YOUNG, reliable Chinese, private family, apartment. MA.9815, room 304.

Painting, Carpentering, Etc. —15-K

STUCCO waterproof cemented, $12; bathrooms, kitchens painted, 2-tone, $4 up; cracks filled, stains removed, retinted, like new, $2.50. VA. 6229. Estimates free.

PAPERHANGING, PAINTING, VERY REASONABLE, 30 YEARS' EXPERIENCE. DO OWN WORK. GO ANYWHERE. MR. WHITE. MA. 5378.

CALL TH. 7347. Reliable painting, tinting, paperhanging, stucco waterproofing.

PAINTING, tinting, papering, stucco waterproofing, roofs repaired, best work, price about ½. [illegible]

PAPER hanging and painting, work guaranteed, prices right. OL. 5370.

PAINT, PAPER or tint, $2.50 room up. McCOY. VA. 9684.

PAPER, paint, tint, roof, low figures, want work. Go anywhere. CH.9833.

PAINT kitchen, bathroom, tinting, $3 room up. Guaranteed. AL. 3873.

PAINT, tint, reliable painter needs work. Low prices. EX. 4234.

A-1 painter, take apartment, part pay. Day or contract. AT. 6065.

PAINTING, paper-hanging, guaranteed, reasonable. WE. 8925. MR. BAKER.

PAPERHANGING and tinting, $3 a roll and up. RO. 9620 or DR. 4282.

PAINTING, decorating, graining, large or small jobs. AX. 9249.

PAINTING. Prices reasonable. Estimates free. TH. 9401.

$4.50, carpenter, painter. Roofing, repairs; new. Guaranteed. EM. 4802.

$3 WILL PAINT or PAPER or TINT room. Immediate service. UN. 5153.

Paperhanging, painting, tinting, day or contract. Guaranteed. AX. 6471.

Day Work —15-L

HOUSECLEANING, WINDOWS washed, kitchens, bathrooms cleaned. HARDWOOD floors polished, refinished. Young white American. NOT A COMPANY. REpublic 5627.

MARSHALL'S NU FLAME MAN. Windows washed, floors polished, kitchen, woodwork cleaned, like new. (Right price.) American, young, fast work today. FI. 9431.

FLOORS cleaned, waxed, electric polished, $1 room, bleached, resurfaced, $1.50 room, machine sanded, $4 room. VA. 9329. Estimates free.

STAR JAPANESE DAY WORK. Housecleaning, gardening, help, etc. Phone OL. 9804.

MORNING house cleaning, experienced, and odd jobs; reasonable. MA. 4527.

WANTED—SITUATIONS— Female

Miscellaneous —16

WELL educated widow, cheerful disposition, experienced in foreign travel, offers services as companion to lady planning trip to Orient or Europe. Address H. box 556, Times Branch.

APARTMENT HOUSE AND HOTEL Owners—Take notice, for efficient managers call Miss Hamilton, Contact Department, Co-operative Apt. & Hotel Assn. 821 W. 8th. VA.9777.

GERMAN graduate nurse, physiotherapist. Electrotherapy; Massage; Diet; Colon treatments; M.D. Institution, private. RE. 4885.

REFINED, experienced mother and daughter desire management apartment house for rent of double apartment. CR. 6600.

EXPERIENCED colored girl wishes to day work, apartment or hotel, cook in small restaurant, can drive or work by hour. RO. 8898.

KIND, efficient care, semi-invalid or similar work, last patient several years. Permanent. Doctor's references. DR. 1931.

NEW writer will give services in office or home of literary family for board and room. Address H. box 393, Times Branch.

REFINED lady would like position as companion-nurse to refined elderly lady. P.O. box 1404, Santa Monica, Calif.

PART time work needed by widow, care children, housework, general office and saleslady, assist cafe. RE. 6744.

WANT apartment-house management by refined middle-aged lady. Special training. Reference. Phone EX. 8211, 5 to 7 p.m.

REFINED Swiss lady wishes any evening work. Cooking, care for children or sick. Address L. box 92, Times Office.

CARE of semi-invalid, kind, personal care by one competent and experienced. Last patient several years. Doctor's reference. DR. 1931.

COLORED woman wants kitchen work, restaurant, 3½ years one place. RO. 1754.

NURSE, kindergartner, child care, cook, serve, clean, or sew. Hour or day. Best local references. RO. 4913.

APARTMENT HOUSE MANAGER, YOUNG, EDUCATED, REFINED, EXPERIENCED. REFERENCES. UN.4959.

PRACTICAL nurse, young, good cook, neat housekeeper; drive car, competent, reliable. EX. 3072.

ENGLISH lady wants position as social secretary, able also to give facials. OL. 6476.

GIRL, 28, farm or ranch work, preferably north or Santa Cruz. Address H. box 422, Times Branch.

COMPANION nurse to invalid or elderly lady. Prefer Christian Science. RE. 4819.

GIRL, capable, wants morning work. Cashier, fountain or what? UN. 2118.

CARE of children, 35c hour, day or night. GL. 5832 or HE. 7208.

REFINED, elderly lady desires child nursing. Mrs. Fitch. EX. 7581.

PRACTICAL nurse, elderly lady, light mental. Will assist. FI. 2881.

Store and Office —16-A

ACCOUNTANT-Bookkeeper, part time. Close and open books, financial statements and auditing. 8 years' experience. OR. 6343 or GL. 8860.

A-1 stenographer, general office, assist books, 8 years' experience, excellent local reference; salary reasonable. TW. 2482.

STENOGRAPHER, some bookkeeping, trained for competency, wants position. Beginner. TR. 8491.

STENO-TYPIST, RECEPTIONIST—wants part-time or full-time position, $6 to $18 per week. HE. 8091.

COMPTOMETER and P.B.X. operator, 6 years' local experience, expert lumber estimator. RE. 4730.

BOOKKEEPER, office manager, light stenography, various experience, capable. Local references. WY. [illegible]

TWO high school graduates, Gregg and stenotypist stenographers, want positions. MacKay College. FI. 1122.

P.B.X., typing, general office. Slim. Local references. UN. 2029.

P.B.X. operator, experienced office, hotel, cashier. Reference. DU. 6923.

BOOKKEEPER, typist, local references. AX. 3260. Apartment 7.

EDUCATED, experienced, efficient secretary, bookkeeper. MA. 4603.

SECRETARY, stenographer, rapid, accurate, 5 years local. TU. 5970.

BOOKKEEPER for full or part time. Home or office work. MA. 1001.

STENOGRAPHER, young, experienced, offers services $10 week. WE. 6686.

A-1 bookkeeper wishes general office or clerical. GR. 2042.

WANTED—SITUATIONS—
Female

Store and Office —16-A

SECRETARY
Extensive business experience, college training, capable handling details, correspondence, assume responsibility, initiative, efficient, excellent local references. RO. 5430.

NIGHT work, 4 to 12, office or secretarial, wanted by young woman; excellent local reference. Call E. Johnston, OL. 9731.

TYPIST-RECEPTIONIST WILL WORK ½ DAY. $6-$8 week. TR. 8491.

Nurses —16-C

PRACTICAL nurse will do nursing or housekeeping for winter; references. 2915 W. 82nd st.

NURSE, undergraduate, young, strong and efficient. RE. 8521.

ELDERLY people, large sunny rooms, real home with care. RO. 0862.

EXPERIENCED nurse-companion for mentally afflicted patients. GR. 8225.

EXPERIENCED INFANT'S NURSE. OX. 4366.

PRACTICAL nurse wants to care for aged or sick. DR. 3540.

MALE nurse graduate, 25 years experience. Special, any case. DR.8279

PRACTICAL nurse, efficient, cheerful, assist work, M.D. reference. WA.7300

PRACTICAL nurse, semi-invalid home. Good cook. RI. 1636.

PRACTICAL nurse, convalescent or elderly. References. $20. RO. 4302.

Housekeepers, Domestics, Cooks—16-D

FINNISH woman, cooking or housework in private family, where my husband employed elsewhere may stay. Best references. Beverly Hills preferred. 2209 S. Curson ave. WH. 0133.

COOK, A-1, neat, colored, permanent, first-class home, first floor, full charge, room, city or suburb, good wages, real home. Reference. AX. 8869.

REFINED middle-age lady, pleasing personality, would like position as companion to lady. Small duties not objectionable. Small remuneration. Address L. box 30, Times Office.

RELIABLE competent woman, entire charge of small home. Excellent cook. No objection to 1 child over 2 years. Best references. GL. 8476.

MRS. Patten's Domestic Employment Agency furnishes trained servants for exclusive homes. Established 30 years. 321 W.3rd st.Room 302.FA.3411

ELDERLY woman, active, neat and steady, wants cooking and housework. Wages, $20 month and room. Address L. box 125, Times Office.

EDUCATED, refined, middle-aged woman work as nurse or housekeeper, references, small wages. 1239 W. 11th St.

LADY housekeeper for employed couple or working companion to lady or small family. TR. 2244. Apt. 201-C after 6 p.m.

YOUNG lady wants position as companion to lady, also good cook and housekeeper, expert driver, best references. CR. 3812.

EXPERIENCED housekeeper with hospital training wishes position in motherless home. Address K. box 489, Times Office.

UNENCUMBERED, middle-aged housekeeper, elderly lady, or couple; no laundry, leave city. FA. 5063. 257 S. Hill.

COMPANION to lady, good cook. Drive my car or yours. Cultured, agreeable woman. Would travel. Best references. Douglas 2103-W.

EXPERIENCED cook and second maid, sisters, city or country, 3 years last place. Address J. box 480, Times Branch.

REFINED experienced middle-aged lady wants housekeeping position, motherless home, small family, go anywhere. RI. 4329.

EXPERIENCED pastry cook, neat, intelligent, tea room or hotel, 3 years last place, or cook in 1st-class family. RO. 5712.

ELDERLY lady wishes to assist in housework, small refined family, city or out. Address K. box 481, Times Office.

WILL give ½ days, afternoon, by week or all day Sat., Sun., Mon., if wanted, by reliable colored woman. [illegible]

ELDERLY woman will help with light work as companion in adult home for private room, board, small wage. MAdison 3921.

GENERAL housework. Swedish, good cook, city reference, wages $75. FA. 5455.

CATERESS or will cook dinners, luncheons and serve. Best references. TU. 1742.

Trained domestic help supplied by Beverly Hills oldest Employment Agency. Mehrath, 421 Canon Dr. OX. 6116.

STUDENT, take full charge of home for living and $30 month. Goes school 3 hours daily. FI. 1132.

HOUSEKEEPER, take full charge, companion-nurse. Refined. References. Address H. box 221, Times Branch.

Reliable colored girl, reference, house or apartment work, $15, car fare. AT. 8214.

EXPERIENCE, reliable, colored woman, day or general work any kind. AT. 7522.

REFINED German lady wants work, ½ or all day, good cook. Sleep home. GL. 6150.

SCANDINAVIAN, middle-age, experienced cook, housekeeper and caretaker. RI. 1617.

WORKING housekeeper or manager apartment-house or hotel, apartment and small salary. Phone MA. 3814.

Housekeeper, nurse, fine cook, references, refined, pleasing, neat, quick, white, broad experience. MA. 2904.

2 neat girls, general housework, cooking and 2nd maid. Prefer stay on place. A-1 references. AT. 0797.

FOR reliable cooks, maids, couples, child's nurses call MU. 7368. We investigate references. Agency.

NEAT, colored, apartment, second or general maid. Drives. Reference. AD. 3887.

HOUSEKEEPER. Good reference. Widower preferred. 927-B Euclid. Long Beach.

COOKING, housework. Adults. No laundry. $8 week. MU. 5462.

RELIABLE colored girl, housework by day or week. Plain cook. AX. 6066.

GIRL, colored, work ½ day, mornings, $7 carfare. VA. 8598.

RELIABLE colored lady, housework, mornings or part time. AX. 0455.

WHITE woman, 33, wants general housework; drive car. JE. 9542.

NEAT white woman, good cook, wants work in good home. AT. 7249.

WAITRESS or 2nd maid, $65-$90. Good references. AN. 3433.

COLORED mother's helper or plain cook. References. RI. 3495.

A-1 cook or downstairs, city, Hollywood. References. $80 up. RI. 1637.

NEAT experienced colored cook, housework, stay nights. AT. 3045.

COLORED, real cook, who serves neatly, 2 years 1 place. HU. 2561.

NEAT colored cateress. Cafe chef or bachelor housekeeper. AD. 2853.

COLORED girl, work as cook, maid, ½ day or day's work. AT. 5606.

A-1 COLORED woman, cooking or housework, 5 days a week. EM. 4520.

EXPERIENCED girl, plans cook and serve luncheons and dinners. WE.8454

NEAT girl wants afternoon work, good references. AT. 6345.

1ST class colored cook, ranch, cafeteria, good on pastry. AT. 9214.

NEAT, capable, colored girl, general housework, plain cooking. EM. 4964

YOUNG colored woman wants general housework or part time. AX 5769.

GERMAN GIRL WANTS WORK. DR. 7796.

A-1 cook, housekeeper, home nights, $16 week. OL. 6176 after 7:30 p.m.

A-1 COOK or downstairs. References. Irish. $80 up. RI. 1637.

COLORED GIRL, DAY'S WORK OR ½ DAY MORNINGS. WE. 8960.

DEPENDABLE girl wishes ½ or all day work, no Sundays. AX. 3186.

COLORED girl wants work, home nights; references. AD. 4678.

YOUR problem solved, best colored help. Mamie White (Agcy.) VA. 5767

STUDENT wishes position assisting in home ½ days. VA. 9138.

YOUNG white woman, housework, cooking, ½ day. AL. 3549.

COMPETENT maid, general housework, colored. AX 4162.

COLORED, expert in cooking and serving, fine housekeeper. HU. 5636.

UNITY Employment Agency. Reliable help. 1932 W. 7th st. DR. 0261.

STUDENT will assist light housework for room, board, salary. TU. 4095.

EXPERIENCED girl, light housework and dinners. AX. 0265.

GIRL, colored, wants ½ day or all day work. Willing worker. AX. 7975.

EXPERIENCED cook, housework, no laundry, adults. DU. 4360.

CHANCE to work for home and small pay by nice lady. FA. 5641.

NEAT colored girl, nice family, clean. French pastry cook. AD. 7482.

FINNISH 1st-class cook, waiting, downstairs. $85. 824 S. Bixel. Apt. 2

ELDERLY LADY WANTS HOUSEWORK. MA. 5778.

A-1 COOK, downstairs work. $85 to $95 month. MA. 5686.

A-1 COOK, reliable, competent. Good reference; wishes position. RE. 6358.

YOUNG colored woman wants work ½ day, all day, references. AD.4060.

REFINED Scotchwoman wants housework, day or ½ day. AT. 0615.

NEAT colored girl wishes ½ or whole day work. HU. 1883. Reference.

EXPERIENCED colored cook or general work in or out city. AT. 9790.

MOTHER, daughter, cook and 2nd maid. Will go separate. AX. 3748.

COMPANION housekeeper for 2. No laundry. $7 week. AX. 5230.

RELIABLE colored woman, serve evening meals, will do laundry. RI.2368

GOOD white cook, general housework. Best of references. JE. 4971.

GENERAL housework, willing, clean, good references, home nights. DU.2036

GIRL wants day or ½ day or will work steady. Can drive. JE. 3650.

GIRL FOR LIGHT HOUSEWORK. $30 MONTH. MA. 6215.

COLORED woman, experienced cook, part time. ADams 8249.

Competent cook. Irish, reference. Beverly, Bel-Air, etc. $75 up. PL.3452

CAPABLE German woman, 37, excellent cook for general work. AX.1119

COLORED woman wants housework. Good cook. REpublic 0692.

COLORED girl, A-1 plain cook, ½ or all day by week. Reference. RI.1807.

Housekeepers, Domestics, Cooks—16-D

HOUSEWORK, cook, middle aged, clean, neat, reference. MU. 0804.

COOK, good reliable, experienced middle aged German lady. FA. 7958.

Dressmakers, Seamstresses—16-E

DRESSMAKING, designing, hemstitching at my home, reasonable. MI.2023.

DRESSMAKING, tailoring work, you will appreciate reference. DU. 8923.

A-1 Dressmaker, clever alterations; your home or mine. AT. 9924.

Day Work, Laundresses —16-L

EXPERT laundress, fine hand work, wearing apparel, linens, curtains, many years' experience. Call for and deliver. OX. 4230.

Dependable American-German laundress, 1st class housecleaner not afraid of hard work. Please call Mary, WY. 7611.

SWEDISH woman wishes laundry work or housecleaning by day. Call after 5 p.m. Phone GArfield 9328.

A-1 laundress, fancy ironer, Wash Tuesday and Thursday steady. Call RE. 6145 after 6 p.m.

WHITE woman, ½ day or whole. Laundry or cleaning, 40c hour, car fare. UN. 8999.

RELIABLE colored girl wants day work or three ½ days by week. AX. 4014.

DAY work, anything, also wash painted walls and woodwork. MU.5890.

EXPERIENCED colored girl, hotel, apartment or ½ day work. AD. 6656.

GOOD FAST CLEANER WANTS WORK. OL. 1688.

CLEANING and laundry, experienced white woman, 50c hour. EX. 0835.

RELIABLE woman, laundry to take home. Careful, reasonable. RO.2285.

RELIABLE, clean, quick worker, ½ or all day. AX. 7703.

FAMILY laundry done, curtains and blankets. Call, deliver. DR. 2335.

½ OR WHOLE DAY WORK, 40c HOUR. PERMANENT. GL. 1070.

COLORED woman want half-day work each day. JE. 3454.

WHITE woman wants day work. 35c hour and car fare. AT. 6704.

WANT any kind of day work, also take laundry home. DR. 3443.

CLEANING, iron or mend, white, 30. A-1 reference. Day or ½. AD. 6433.

LAUNDRESS or general housework by the week or day. References. AD.5818

COMPETENT colored woman, day or ½ day by week. Reference. RI. 1037.

REFINED woman wants ½ day cleaning, serving. 40c. VA. 9003.

EXPERIENCED colored woman wants work, day or ½ day. AD. 6832.

COMPETENT Swedish laundress, day work. References. RO. 3961.

FIRST-class colored laundress, work day or take bundles home. AD. 8821

GIRL, colored, serve parties, day or hour. Reference. HU. 7405-J.

DAY WORK, LAUNDRY, CLEANING, ANY KIND. ADams 8955.

WANTED—SITUATIONS—
Male and Female —11

COUPLE, white, good cook and general chauffeur and butler, 9 years' local experience, go anywhere. WE. 8674. Apt. 14.

YOUNG German couple. Reliable. Butler, valet, chauffeur, gardener, cook. Good home preferable to big wages. Best references. GR. 4731.

JAPANESE couple for private family. Best references. Phone Santa Monica 62736.

JAPANESE couple wants position, have good experience, 1st class cook and maid. Reference. Ino Kana. MU.7280

JAPANESE couple, man A-1 cook, wife maid, excellent references. Agency. SANTA MONICA 24668.

A-1 colored couple, reliable, good cook, butler, chauffeur, in or out city. Best references. Call RI. 4948.

JAPANESE couple. Man first-class cook wife general work. Wages $100. Call MEAL, 1604 W. Jefferson st.

COUPLE, white, experienced, wish position as chauffeur, butler and cook. MO. 12928.

A-1 YOUNG colored couple. References. Go anywhere. AD. 8838.

COUPLE, experienced, cook, chauffeur, butler, uniforms. AT. 5269.

YOUNG colored couple, reliable, drive and cook, steady. AX. 4549.

COUPLE, single, colored, maid, sews, cook, chauffeur, handy man. RE.8803

A-1 cook, butler and houseman. Box 174, Times Office, Pasadena.

A-1 couple, cook, chauffeur, butler, experienced, city reference. AD. 6753.

EXPERIENCED middle-aged janitor and maid. Repairs. AT. 0781

COUPLE or separate, Japanese, as cook and housework. HO. 2243.

COLORED couple, driver, butler, houseman, wife cook. References. AT.8821

JANITOR and maid, apartment hotel; experienced. Reference. RI. 4834.

WANTED—
To Rent
Miscellaneous —18

WANTED by Japanese business couple. Spanish or English bungalow, stucco. Furnished or unfurnished, permanent. Write to 126 W. 1st St. NEW CITY HALL GRILL.

FURNISHED house or apartment by responsible family of two from east, high ground, near cars; good porch facilities. Address J. box 487, Times Branch.

WANTED: 2 or 3-room house, completely furnished. Reasonable. High, breezy, quiet. Call for Mr. Cutler. 835 W. 79TH ST.

MOTHER with 2 children, 3 and 5; desires home with refined family having no other guests. Christian Scientists. MO. 10443.

REFINED Jewish girl would like real home, room and board. Address H. box 327, Times Branch.

JAPANESE couple want small bungalow. Write 126 W. 1st. T. TODAH.

TO LET—ROOMS—
Furnished, Etc.

Furnished —19-A

SHARE beautifully furnished room in attractive home, quiet neighborhood, prefer middle-aged gentleman, musically inclined. Simpson. 1009 W. Kensington Road near Echo Park.

LADY has just retaken her attractive home, lovely front room upstairs. Garage. Close in. 1717 S Hoover. AT. 8513.

BEAUTIFUL front room, private bath, twin beds, 2 young men, will furnish to suit. Block Western Ave. bus. H car. 4900 MARATHON.

$25—Large front room, twin beds, private bath, use of house, radio, grand piano. Prefer 2 young men. HE. 8016. FI. 3104.

BEAUTIFUL front room, private bath, twin beds, 2 young men, will furnish to suit. Block Western Ave. bus. H car. 4900 MARATHON.

BACHELOR apartments, private bath, 2 windows. $22.50 per month up. Maid service. Steam heat. 1355 Wilshire.

SUNNY room and sleeping porch, adjoining bath. $30. Nice home. 559 N. Heliotrope Dr. H car. OL. 2596.

505 S. OCCIDENTAL ON BEAUTIFUL BOULEVARD. SLEEPING PORCHES BUSINESS GIRLS ONLY. DU. 7009.

SUNNY front room, bath, telephone, private family. Gentleman. Taft ave., Hollywood. GL. 7625.

SUNNY room, adjoining bath, with or without board. Christian Scientist preferred. MA. 2875.

STUDIOS, practice rooms, $12 month up. Chamber of Arts. DR. 4717. Arapahoe at 10th. L car.

LARGE sunny rooms, shower and lavatory; also housekeeping rooms. V. H cars. 751 N. Berendo, near Melrose

LOVELY, artistic, warm, comfortable room, kitchen priveleges, piano Real home. 717 S. Burlington. EX. 9266.

HAVE room to rent to person musically inclined, good home and practice privileges. Artist's home. VE. 6389.

CORNER room, private home, business man. $25. 1336 Sutherland st., off 1400 block Sunset Blvd.

PORCH, room, $1.50 week. Rear house. 1630 Shatto st., near Union.

$25, Attractive corner room, bath, shower, furnace heat. OR. 6168.

PLEASANT corner room, furnace heat, near Ambassador Hotel. EX. 0275.

LUXURIOUS room, bath. Private home $35. HE. 8470. 1177 N. Ardmore.

ROOMS with or without breakfast, clean. $3, $4 and $5. 436 W. 55th.

$3.50 UP, newly furnished, parking, phone. W-U cars. 1025 S. OAK.

$15—ROOM to employed lady or man. 4440 VICTORIA PARK DR. WY.1077

BEAUTIFUL QUIET front room, tile bath, steam heat. $25. DR. 1024.

SUNNY room, bath, garage, near bus. 631 S. Mariposa. DR. 5728.

$4 UP, large clean rooms, 1½ blocks Westlake. 831 S. Grand View.

LARGE front room, private bath, on St. Andrews; gentleman. WA. 9377.

$6—SMALL room, private bath, Western-Wilshire district. R car.EX.5454

BUSINESS WOMAN, ROOM AND BATH, WILSHIRE. WA. 3344.

NICE clean, airy rooms. Good beds. Private home 1353 Bond. AT 8790.

413 S. ALEXANDRIA. LARGE SINGLE ADJOINING BATH. $20.

ROOM to gentleman. Reference. Garage if wanted. 1406 S. Bonnie Brae.

LARGE room, close in, home comforts, reasonable. MU. 9403.

$3 EACH, TWIN BEDS, NEAR BATH AND SHOWER. 958 S. ALVARADO.

SUNNY room, garage, home privileges, 3 cars. 3836 WALTON. RE. 3687.

SUNNY, richly furnished room. D. R. H cars. 433 S. Bonnie Brae.

LARGE front room, private bath, on St. Andrews; gentleman. WA. 9377.

Hotel Rooms —19-B

ROOMS, $3 and up, hot and cold water, homelike lobby. A real workingman's home. Goodyear Hotel, 5535 S. Central. AD. 9120.

FREE RENT, 1 WEEK
Hotel Melrose, 120 S. Grand Ave. 24-hour service, free parking. $6 with bath, $3 detached. MU 5236

$1 Day — El Rey Hotel
$4-$10 week. New 10-story fireproof. 511 E. 7TH ST. MA. 1561

REDUCED RATES to permanents.
New Grauman Hotel
675 N. Kenmore. H car. OL. 2191

Hotel Rooms —19-B

HOTEL ELMAR
$5 up weekly. Private bath $7 up. Entertainment, cards, dancing, cafe. Large, light rooms, 5 minutes' walk to business center.
235 S. HOPE ST.

THE ROSSLARE
6th and Oxford at Western. Rates $1.50 per day up. Special weekly and monthly rates. R car. FI. 2591.

$1 Day up—$6 Week up
COLONIAL HOTEL
514 S. Westlake at 6th Street.

$1 Heart City $5 Week
200 rooms, also shower, tub. 24-hour Victoria, Addington, 7th and Hope

$25 THE SAHARA $25
Richly furnished, maid service. Free auto park 1020 S. Kingsley. L car

50c A DAY, every room shower. New Hotel Modoc, 819 Towne Ave.

$5 WEEK, WITH BATH, $7— CONGRESS HOTEL, 739 W. 8th st.

Housekeeping Rooms —19-K

$3, $3.50, $4. SINGLES, continuous hot water. Clean. Homelike. Free light, gas, parking, adults. 1137 W. 1st.

$25—Large room, kitchen, running water, gas, light, park. 1459 W. 29th st.

$20 W. 9TH st. Walking distance. $3.50 up, everything furnished.

$3.50-$4. Unusual, homelike, good beds, walking distance. 1012 W. 4th st.

IN WILSHIRE home, bedroom, bath, kitchen. 915 S. Manhattan. RO.4424.

TO LET—ROOMS—
And Board —19½

ENVIRONMENT OF CULTURE
and beauty. Excellent meals. Wilshire-Hancock Park district. Bridge, dancing, musicals. References exchanged. $55 up. WY. 2910. 716 S. CLOVERDALE AVE.

$9 Garland Hotel $17
3 blocks west of Figueroa off 7th. 726 S. GARLAND. TRinity 3329.

FIRST rest home; aged and convalescents, all comforts. Beautiful garden, best of food. Reasonable RO. 1804.

$8 each, front double room, showers; hot water, free phone and parking; young folks, radio, cards, games. Bountiful meals. 970 Menlo. WA.4150

$12.50—Private home, sunny room, excellent meals. 737 N. Edgemont. MO. 12780.

$10 per week. Just opened. Close to 2 car lines. 976 S. Westmoreland ave. WA. 5011.

ROOM and board. Private family, 1 or 2 people. Lovely home, quiet. 1926 Scott Ave., near Glendale Blvd.

JUST OPENED: Beautiful Wilshire home. Cheery rooms, A-1 meals, all comforts. 319 S. Mariposa.

$10.50. SMALL SINGLES. EXCELLENT MEALS. GARAGE. R, S CARS. 422 S. ALEXANDRIA.

LARGE room adjoining bath, twin beds, careful attention given to table. 689 Wilshire Pl. DR. 2006.

$35 TO $50. HARVARD CLUB, home cooking, radio piano, dancing, parking. 741 S. NEW HAMPSHIRE.

LOVELY room, adjoining bath, home; Wilshire district, breakfast, evening dinner. 235 S. Serrano. WA. 8023.

$15—SUNNY room, private bath, excellent meals. 1803 N. Gramercy Pl.

$10 ATTRACTIVE single room, shower, garage, A-1 meals. 538 S. Hobart.

$47-$65. In exclusive home, excellent in every way. 550 S. HOBART.

$40 UP. Real home, doubles, singles. A-1 meals. 698 Irolo near Wilshire.

EXCLUSIVE home for elderly ladies; references exchanged. GR. 7232.

PRACTICAL nurse, care semi-invalid, private home, high location. CA. 7719.

$9 UP. 937 Beacon, sunny double, single, heat, family table. EX. 0109.

LITTLE Bower rest home. Convalescents and aged. Moderate terms. RO. 1804.

502 S. HARVARD, corner room, adjoining tile bath with shower. WA.3169

Lovely room, meals, choice Hollywood district. 7245 FRANKLIN. HE. 5434.

$9—VACANCY. Dormitory for young man. 678 S. Ardmore. EX. 1614.

$45-$50. Singles, doubles. BEST MEALS 722 S. St. Andrews Pl. WA. 7664.

NURSE has lovely single room, best care, very reasonable. UN. 9414.

Rooms, Board for Children—19½-B

NURSE'S home, children 2-6. Room parent. 1424 N Hobart. HE. 1798.

REFINED home, 1-acre playground, special diet. Room parent. GA.4811

ROOM and board, children, employed mother. Near school. AT. 5949.

KINDERGARTEN children cared for, apartment for parents. DU. 3483.

CAPABLE experienced woman will take children by day. RE. 6821.

REFINED home, mother's care; near school. 623 N. Rossmore. GR. 7927.

ANNOUNCEMENT

The following subdivision of Rental Columns will enable Times' readers to more quickly locate the place they want to rent.

West and Northwest
Includes all west of Main street and all sections north of Jefferson street—West Adams, Pico Heights.

South and Southwest
Includes all south of Jefferson street and west of Main street—Vermont Square, Manual Arts, Angeles Mesa, Goodyear district, etc.

East and Southeast
Includes all east of Main street and south of Mission Road—Hollenbeck Heights.

North and Northeast
All north of Mission Road and east of Glendale Boulevard, Elysian Park, Highland Park, Lincoln Heights, Garvanza, Glassell Park, Huntington Drive.

TO LET—APARTMENTS—
Furnished
Miscellaneous —21

THE ABINGTON
Spacious corner, doubles, $50. Luxurious new furniture, beautiful tiling, steam heat, elevator, Frigidair. Large closets, inner spring mattresses on finest coil springs; extras included. Close in on H car. 415 E. ADAMS ST., LOS ANGELES.

FURNISHED apartment, separate entrance. Prefer girl attending Polytechnic Evening High School. $30. RO. 5182.

$60. FRONT double. Includes extras. Week free. 538 N. Alexandria. H car.

West and Northwest —21-A

"LA SEGOVIA"
WILSHIRE'S MOST EXCLUSIVE AND ULTRA MODERN APARTMENTS
SUBTERRANEAN GARAGE
SERVICE DE LUXE
SINGLES, DOUBLES
AND 4-ROOM SUITES
NOW AVAILABLE
849 S. GRAMERCY DR.
MRS. L. W. REITZ, MGR.

A DOUBLE AT $175
IN THE ULTRA-LUXURIOUS
LOS ALTOS
4121 Wilshire Blvd., corner Bronson. A very desirable, beautifully furnished double apartment with Frigidaire, fully tiled bath with stall shower, hardwood floors. And all in the highest-class apartment-hotel in Los Angeles, with public dining-room and commissary. Ask Mrs. Blackwell, the manager, to show you apartment 108. DR. 8881.

The "Aldershot"
Singles at $37.50
IN THE HEART OF THE
Ambassador District
AT 147 SO. NORMANDIE
in a strictly modern 4-story brick building with Frigidaire, elevator, roomy, dinettes, south exposures, beautifully furnished throughout. Lights, gas and heat included. Mrs. Durand, manager. WA. 6074.

FAIRVIEW APTS.
3-room corner, one month free. Will date lease December 1st at $65 per month. Move in now. Corner Cerritos and Wilcox. WH.1310. WY.2126.

NEW LIBRARY APTS.
Opposite new library on Flower. Very close in, strictly first-class. 519 SO. FLOWER. MA. 6363.

SHELDRAKE APTS.
511 S. Oxford. R car. EX. 5453
Beautiful large singles and doubles. Shopping district convenient. Garage.

$45 UP WALKING DISTANCE
NEW beautifully furnished apartments. Maid service, all extras included.
COMMANDER, 1247 INGRAHAM

Twin Bed Singles
Stall shower, wonderful closet. Excellent service. Picardy Apts. 109 S. NORMANDIE. S CAR.

MARIPOSA LODGE
Unique apartments, bedroom, gardens, miniature golf, refrigeration service. $55 up. 1014½ N. Mariposa.

FLEMING APTS.
Unusually large apartments reduced rates $50 up. 764 S. Normandie.

$47.50 La Casa Loma
Spacious modern doubles, showers, Frigidaire, Janitor, maid service. 258 S. CORONADO. H CAR.

3-ROOM upper duplex. Are you looking for a quiet home, sunshine, air, ventilation, modern? Adults. $65. EM. 4485. 2300 West Blvd., one block south Washington.

$40. 3 large rooms, real bedroom, twin beds, steam heat. St. James Park No. 40. One block W. of Figueroa, north of W. Adams. U car to W. 23rd.

ELKS VIEW ARMS
Westlake Park. $50-$90. Extras. Modern. Refined. 512 S. Parkview

West and Northwest —21-A
IN HOLLYWOOD

Singles $50 — Doubles $70
IN THE VERY DELIGHTFUL
LA PALMA
800 N. Las Palmas. GR. 7450.
A beautiful 4-story corner brick building with genuine Frigidaire, elevator, fully tiled baths, gorgeous lobby, convenient to theaters, shops and transportation. Mrs. Marble, manager.

$25.00
Bachelor Apartments
IN THE DELIGHTFUL
CORONET
414 NO. CORONADO. WA. 4064
Located within easy walking distance of downtown and the Westlake Park district, ½ block to car and stores. Beautifully furnished and rent includes all extras.
MRS. EAGLES, Manager.

THE LANGHAM
715 S. Normandie Ave.
2, 3, 4-room apartments.
WITH HOTEL SERVICE
Swimming pool, dining room, beauty parlor, commissary.
BLANCHE BRYSON, Mgr.

Walking Distance
NEW CHARLOU APTS.
LARGE SINGLES AND DOUBLES.
Finest close-in apartments, at reasonable rates. 821 GREEN AVE., near 8th and Valencia. DR. 8664.

$45 NOW OPENING $75
Edgemont Manor
MOST COMPLETE BACHELORS SINGLES—DOUBLES—SUITES
GARAGE SERVICE
1716-24 N. Edgemont
OL. 2642 OL. 2639.
1 WEEK'S CONCESSION

$40 ARDMORE APS. $70
Singles, doubles. Lobby, recreation room. Patio garden. Free parking. Economy without cheapness.
437 N. ARDMORE.

THE VERY BEST
1332 S. HOPE ST.
Furnishings, service, comfort, location, unexcelled. New, fireproof, finest downtown. Doubles $65 up, singles $45 up.

THE BARCLAY
Singles with twin beds, doubles with four beds, spacious lobby. Excellent service. Ambassador district. Reasonable rates. 708 S. Normandie.

PRESIDENT APT.
669 S. UNION. DU. 2101.
Bachelors, $35; singles, $60; doubles, $100 up. Walking distance downtown. MRS. S. R. CHESLEY, MANAGER.

LEDERLE APTS.
If you are looking for a quiet double apt. with garage, we have it. Large living room, bedroom, kitchen with dinette, beautifully furnished. 238 S. ALEXANDRIA AVE.

$33-$35—"OSIRIS." Frigidaire, new, tile bath, tub, shower; Tiffany finish; overstuffed; phone service, 8 minutes to city. 430 S. UNION AVE.

BEAUTIFUL West Adams Heights attractive new apartments. Furnished Modernistic and Old Spanish. $45 up. 4062 W.Adams, opposite 12th av.

DEVON APTS. 514 S. UNION DRIVE
CARLTON APT. 526 S. UNION DR.
Singles $40; doubles $60; Finer furnishings. Electric refrigeration.

Wilshire Place Apts.
2802 WEST SEVENTH STREET
Singles, Doubles, Refrigeration.

$35 Up, Barbara Worth
Modern singles, doubles, Frigidaire. Extras included. 497 S. HOPE ST.

$35 up, Spencer Arms
Attractive, airy singles. Frigidaire, janitor service. 149 S. ALVARADO.

$40 JESSIE APTS. $45
Clean apartments, Frigidaire, maid service, extras free. 1322 S. Catalina

Apartments—$30 to $500
Rent Bureau. 3682 Wilshire.DU.4101

120-127-138 N. Hamilton Dr., Beverly Hills. New, attractive doubles. $70, $75. Triples, 2 bedrooms, 2 baths $100

WILSHIRE Apartments, 671 S. Coronado. Doubles, triples, newly decorated, refurnished. Hotel service.

$31, JORDAN APTS. $37.50. Singles, well furnished. Frigidaire. Steam heat, walking distance. 501 S. Bixel.

LARGE modern single and doubles. EXTRAS INCLUDED. 140 S. ROXBURY DR., Beverly Hills. OX. 2709

$30—Singles, $40 doubles, steam heat. Frigidaire. Turquoise Apts., 631 S. Bonnie Brae. DR. 9318.

THE TRAYMORE
323 S. RAMPART. DUnkirk 0546.

$30 New Benton Way $35
Extras. 337 N. Benton Way. Garage

$35—NEW JUANITA APTS.—$40
Extra large modern singles. Spanish; Frigidaire, extras. 1082 W. 30th St.

$35 SINGLES, $50 doubles. Newly decorated, electric refrigeration. Rosewood Apts., 4156 Rosewood. H car.

SHERBOURNE APTS. OX. 6765.
Lovely front double, Frigidaire. All extras free. 433 S. Sherbourne Dr.

404 S. Alvarado. 3 rooms, 2 real bedrooms, garage, comfort, quiet and privacy. Block Westlake Park.

$5 WEEK, LADIES only, cozy singles with kitchenette. 645 N. Heliotrope.

$90. SWELL new front double, 2 baths extras. 111 S. MANHATTAN PL.

JUST OPENED, furnished singles, doubles. 121 S. Rexford. Beverly Hills.

$30. FINE, ROOMY APARTMENTS. 5c RED CAR. 1614 SUNSET BLVD.

$35—CHARLES APTS. Desirable single, unit heat. 1246 N. BERENDO.

$27.50 CLYDOLA APTS. $30. Singles, overstuffed. 410 N. Coronado.

$50—BEAUTIFUL large double, separate entrance. 250 S. CORONADO

BEAUTIFUL 4 rooms, Frigidaire, garage. 1175½ S. Norton. EM. 5701.

SPACIOUS DOUBLE. 2816 Sunset Pl. between 7th-Wilshire. GL. 5886

SINGLES and doubles up to the minute. $40, $50. NO. 7564; NO. 4511

SINGLE AND DOUBLE, steam heat. Close in. 1337 SHATTO ST. EX.6289

$35-$45. ALVERSTONE. Frigidaire, extras included. 443 S. Hartford.

$60. FRONT double. KIORA APTS. Extras included. 437 S. Hartford.

WANT girl to share apartment with business girl. WE. 6729.

$30 UP. SUNNY SINGLES. Ideal home. Extras free. 1231 W. 4TH ST.

$50. LARGE doubles, Frigidaire. Extras included.3518 Glenhurst.OL.7642

$25 UP. Singles, doubles, steam heat, extras, close in. 1142 W. 10TH ST.

Hollywood —21-W

THE HASONIA
5640 FRANKLIN AVE.
If you are looking for all the comforts of a quiet home we have it. Tennis court, roof garden, patio, steam heat, 24-hour switchboard and garage service. Doubles and one triple. Fireproof and Soundproof. ELENA HIXSON, Manager.

Close to Everything
Casa Verde and Feliz
$50 $60 $70 $80 $90
Modernized Spanish furniture, singles and doubles, floors carpeted, tile bath, shower, refrigeration, light kitchens, good management. Free lot to park car on.
1641-1645 N. ALEXANDRIA AVE.

LANEWOOD
JUST COMPLETED
Exclusive residential, distinctively furnished, spacious apartments, 1 each triple, double, bachelor left; absolute quietude. Ideal surroundings. 7063 LANEWOOD AVE. 1 block north Sunset Blvd. at La Brea ave.

LA BELLE TOUR
6200 FRANKLIN AVENUE.
HOllywood 4753.
REFERENCE REQUIRED
MRS. N. NEILSEN
Manager.

$40—La Casa Bella—$60
Attractive singles and doubles with all modern conveniences 4816 FOUNTAIN AVE. "C" CAR

637 N. BRONSON
Attractive, doubles, newly decorated, Frigidaire, parking. Vivian Apts.

1516 N. NORMANDIE
DOR ELAINE APTS.
$45-$75, modern singles, doubles.
$37.50 SINGLES $37.50
Gas, light, Frigidaire
LA FLORITA APTS.
1121 N. Kenmore Ave.

ST. Katherine. The house noted for refined environment and cleanliness, modern singles at reasonable rates. 6534 Fountain Ave. HO. 5684.

$30-$40. Double and single, overstuffed. 5c car, fine place for business people. 1922 Santa Ynez st.

AMOR ARMS. 1759 Orchid. Heart of Hollywood. Singles, doubles, triples, bachelors, special rates. HO. 7173.

$30 TO $35. Ladies only, singles, gas, lights free. 4671 Hollywood Blvd

PAULOU. Quiet front renovated single. $36. 1635 N. Alexandria.

$35—BEAUTIFUL modern singles, near car and bus. 1423 N. MARTEL.

$55 SUNNY double, real bedroom, includes garage, phone. 1758 WINONA

BEAUTIFUL singles and doubles. 5323 MONROE ST. Western ave. car.

$32—2 lovely singles, overstuffed, heat, light, gas paid. 807 4-5 N. Fuller.

$40—NEW singles. Maid service. Frigidaire. 1185 N. Alexandria. NO 6344.

Hollywood —21-W

DISCOVER THE LUXURY OF
Two Bath Doubles
IN THE LUXURIOUS
CASTLE-ARGYLE
Situated in the very heart of Hollywood, with Frigidaire, garage, commissary, 24-hour switchboard and hotel service; and all in a gorgeous seven-story fireproof building, furnished throughout by Barker Bros. Singles from $100 up to $125 Doubles (1 bath) from $175 to $225 Doubles (2 baths) from $175 to $240 Suites (5 rooms, 3 baths) from $275 up. All include garage. 1919 N. Argyle. HO. 2143. Mrs. Katherine Waterhouse, Mgr.

Chateau Marmont
8221 SUNSET BLVD.
Southern California's finest furnished apartment building, concrete and steel. Subterranean garage. City, Ocean, Mountain View. Singles, Doubles, Triples. 24-hour service. Inspection invited ATTRACTIVE RATES. CR. 3171.

$65 $90
BANBURY MANOR
1730 N. EDGEMONT ST.
IDEAL LOCATON
LARGE DOUBLE AND GARAGE

Casa De Contenta
3 TO 6 ROOMS
MRS. WALLACE REID'S
Swimming pool, gymnasium, garage, cafe. 1348 N. HAYWORTH

$250. Exquisite newly furnished 4-room home in finest new apartment building in beautiful West Hollywood; garage, private sun porch, mountain view; ultra modern conveniences CR. 3334.

South and Southwest —21-B

NEW PHILOW MANOR
Ultra modern. Very lowest prices. Frigidaire, light, gas, shower, maid, laundry included. 532 W. 50th st.

$35. LILLY APTS. 102 W. 38TH ST. Modern singles, corner doubles, overstuffed, steam heat, single rooms, $4 week. No extras. O. M. H cars.

CASA Blanca, sunny, comfortable, new management, near Exposition Park. Garage. $25-$40. 3806 S. Broadway

SUNNY double, also single. Dinette, shower, refrigeration, service, 4 cars, bus. Leeds Apts. 3901 S. HOBART

$22.50, $25, $32.50, 2-3 rooms, gas, lights, phone free. 1357 W. 37th Pl.

NEW singles, Frigidaire, tile bath, phone. 1241 W. Santa Barbara.

2 ROOMS, bath, separate entrance, cheap. Western at 41st. CR.5826 a m.

North and Northeast —21-F

3 ROOMS furnished $20; free hot water. Garage. 150 N. THOMAS.

$25 to $35. 2, 3 rooms. Hollenbeck Park Apts. 1949 E. 4th st. AN. 6039

TO LET—APARTMENTS—
Unfurnished —21½

EL PARDO APTS.
THE SHOW PLACE OF THE MIRACLE MILE
Inspection Invited
Wilshire's finest and most ultra-modern 4-room suites. Luxuriously appointed. Beautiful patio and gardens. Separate entrances. Reasonable rentals, including garage.
436 S. COCHRAN
1 block north of Wilshire.
Open evenings.

EL MIRADOR
NOW OPEN
4 AND 5 ROOMS
6-ROOM ROOF BUNGALOW
SUBTERRANEAN GARAGE
1902 N. Sweetzer, corner Fountain ave

$35 New Doubles $35
Large rooms, closets, COLORED tile. Convenient location, 2 blocks NORTH of Wilshire bus, red car.
132 S. SWALL DR.

ARNOLD PLAZA
4 rooms, refrigeration, steam heat, service. 1500 W. 9th st. WA. 1241

MEDITERRANEAN—Just completed, 3 rooms, sunny, private patios, balconies, Frigidaire, service porches, garage, close in. 617 N. New Hampshire

3-4 room upper modern. Frigidaire, tile, extra bed, bus and car. $35. 4351 NORMAL AVE. MO 18116.

3-ROOM apartment, individual entrance. Beautiful interior. 401 N. NORTON. GL. 1168.

THE NICEST PLACE for the money in L. A. 4 rooms, modern, Frigidaire, garage, garden. S car. 250 S. Hobart.

$37.50. Lovely 3 rooms, 1 bedroom, Frigidaire, lovely district north of Wilshire. 8433 1-4 Blackburn.

3 ROOMS, Frigidaire, range, garage, southeast front. 133 N. Kenmore.

VENDOME TERRACE, 344 S. Vendome. Single, Frigidaire. $27.50.

RENTAL SERVICE for unfurnished apartments, flats, houses. TU. 7979.

TO LET—FLATS—
Furnished
West and Northwest —22-A

6-ROOM lower flat, grand piano, electric refrigerator, tile shower, etc. Reasonable rent. 534 Heliotrope Dr.

6-ROOM, sun room, General Electric, Wilshire district. EX. 9668, 10 to 5.

4 BEAUTIFUL rooms, $150, 2 baths, piano, 620 S. Manhattan. HE. 5093.

5-ROOM upper duplex. Are you looking for a quiet home? Sunshine, air, ventilation, modern. Adults. $65. EM. 4485. 2300 West Blvd., block south Washington.

5 ATTRACTIVE rooms, $32.50. Want married couple; 2 ladies, share with lady employed, 2 bedrooms, overstuffed, piano, good home. 1142 West Blvd.

5 ROOMS, new, unusual furnishings, twin beds, sun porch, refrigeration $100. 821½ S. Kenmore. VA. 4241

5 ROOMS, new, lovely, Frigidaire, dishwasher, bargain. 739 N. Occidental Blvd

5 ROOMS, 3 beds, garage, $50, unfurnished, $45. 1428 Reid st. RO.7192

5 ROOMS, new, richly furnished, refrigeration. 2826 Leeward. DR. 3539

5-room exclusive Wilshire, $85. Artistic New furniture. 3869 W. 8th. FI.4904

5-ROOM upper, overstuffed. 3 beds, near cars. $40. EM. 6324.

5 ROOMS, unit heat, Frigidaire, garage. 140 N. Almont Dr., Beverly Hills

5-ROOM lower, nicely furnished, tile; garage. 2314 W. 21st st. RO. 2443.

5 ROOMS, extra bed, garage, near schools. $65. 863 S. Gramercy.

4-ROOM lovely lower, elegantly furnished. 216 N. Edgemont. $55.

LA BONTE & RANSOM
GL. 2161. 136 N. Larchmont.

4-ROOM upper, $35, in attractive home, private entrance, garage. Vicinity Washington-Western. RO.5922

4 BEAUTIFUL rooms, twin beds, Frigidaire, garage. 2522 S. Harvard.

4-ROOM lower, overstuffed, electric refrigerator. $40. 1920 W. 22nd St.

4 large rooms, well furnished, adults. Close in. 2 cars. 818 W. 17TH ST.

LADY will share lovely new 5-room home with teacher or professional woman. Radio, piano. Near cars and Beverly and Sunset bus. M.E.S., School Journal, Trinity Hotel.

Hollywood —22-W

5-ROOM modern, well furnished, north of Hollywood Blvd. near Vine. 1821 N. Argyle. HO. 2852 or GR. 2909.

5-ROOM attractive south lower, shower. $55. 754 N. Alfred st. EX. 4385.

3 LARGE sunny rooms, bedroom, beautiful grounds. Frigidaire. block north Hollywood boulevard. 1832 WHITLEY

4-ROOM upper with sleeping porch, garage, near park. 840½ W. 40th Pl.

North and Northeast —22-F

4-ROOM, neat, sunny, upper duplex, 2 beds. $35. 216 N. AVE. 61.

TO LET—FLATS—
Unfurnished
West and Northwest —23-A

7 ROOMS, new, ultramodern, exclusive. Complete. Drapes, stove, mirrors, refrigeration. ½ block to Westlake Park. 484 S. LAKE ST.

7 ROOMS, new, exclusive, beautiful. 411 S. OCCIDENTAL. DU. 5575.

6-ROOM, $35; near grammar and high school. 221 S. Union ave. DR. 2659.

6 ROOMS, REDECORATED, 3 BEDROOMS, GARAGE. 340 S. BERENDO

6-ROOM FLAT, SUNNY; RENT REASONABLE. 524 S. HOBART.

5-ROOM, Sleeping Porch
Breakfast nook. Will furnish entrance hall and drapes. Inquire 360 S. Hoover between Rampart and Vermont.

5 elegant rooms, modern, outside corner, tile kitchen, bath, shower, garage. Lower, $60. Upper $55. U car. 827 W. 23rd. Owner. TRinity 0131.

5-ROOM upper flat. Frigidaire, garage, convenient to cars. 4548 St. Elmo Dr. OR. 9305. HE. 1816.

5-ROOM upper, $60. Attractive. Frigidaire, garage. 6149 Orange st. 1 block Wilshire-Fairfax. HE. 0705.

5-ROOM sunny upper flat, garage. $40. Modern. See MRS. CAZES. 2744½ W. 15TH ST.

5 ROOMS, 1 week free rent. New, beautiful south flat near stores, cars, schools. Garage. 2007 3RD AVE.

5 rooms, $60. Beautiful upper. Adults. Tile features, shower, garage, near theater, stores. P car. 1225 5th ave.

5 ROOMS and sleeping porch, upper and lower. SUNNY DUPLEX, lawns, Frigidaire. 225 S. CARONDELET.

ROOM. NEW, FRIGIDAIRE, GARAGE $45. 1418½ Crest Drive. CR. 4580.

5-ROOM corner, beautiful location, garage. 3610 Country Club. EM.6109.

5-ROOM flat with wall bed, $35. Garage. 1113 N. Coronado St.

5 ROOMS, garage, Frigidaire, $50. 337½ S. Catalina St. WH. 1501.

4-ROOM lower south and north upper flats, near Alvarado and Beverly; owner. HO. 9345.

4-ROOM modern, garage, excellent location. 3023½ Leeward. Key at 3021.

4 LARGE sunny rooms, redecorated; garage. $40. 503½ N. NORTON AVE.

4 ROOMS, $40, redecorated, garage, near school. 4502½ Willowbrook.

4-ROOM, $40, lovely Spanish interior, tile. 4007 W. 21ST ST. EM. 0424.

WESTLAKE district, 4 rooms, sleeping porch, 2 dressing rooms. Close in. Just off Union. 1629 Shatto St.

LARGE 4-ROOM UPPER FLAT. RENT ONLY $32. OPEN TO INSPECT. 1326 S. WESTERN AVE. WA. 4563.

BEVERLY Hills, 5 rooms, ground floor, REAL FIREPLACE. Spanish, ultra modern. TU. 7149.

Hollywood —23-W

7 ROOMS, 3 bedrooms, 2 baths, unit heat, Frigidaire. 740 N. La Jolla. CR. 7939.

7-ROOM attractive lower duplex, 3 bedrooms. 1356 N. FULLER AVE.

7-8 ROOM, upper and lower duplex, modern. 6122 Franklin. OX. 5773.

6-ROOM upper duplex, double garage. Newly decorated. 4155 Franklin ave.

6-ROOM upper south, duplex, newly decorated; garage. 1276½ N. Harper

5 ROOMS, lower, Frigidaire, unit heat, garage, view. $50. 3459 Winslow Dr. 1 block south from Sunset and Edgecliff. OL. 7818.

5 ROOMS, 2 bedrooms, dressing room, garage, unit heat, choice location, stores, car line. MO. 18046.

5 ROOMS, 2nd floor south, Frigidaire, UNUSUALLY attractive, GREATLY REDUCED. 1847 N. Berendo.

5 ROOMS and breakfast, duplex, modern. 1342 N. Hayworth ave. GR.9525

5-ROOM upper duplex, tile bath, shower. West Hollywood. JE. 7867.

4 ROOMS, hardwood floors, tile bath, has garage, close to carlines (yellow) and busses. 607 N. Wilton Place. Phone EX. 8227.

4 ROOMS, electric refrigeration, unit heat, adults; garage; clean; good condition. $37.50. 907½ Sanborn Ave., near Hoover.

4-ROOM, new, modern, near high school. 1453½ N. Mansfield. GR. 7350

4 ROOMS, garage, lovely view. 6219 Scenic ave., off Beachwood Dr.

$50—4 rooms, garage. 2435 N. Cheremoya, near Beachwood. HO. 9163.

South and Southwest —23-B

4-ROOM stucco, garage. $37.50-$45. 1079½ Leighton near U.S.C. RE.4752

East and Southeast —23-C

4-ROOM upper, extra bed, tile. $28. 2517½ Trinity at Adams. RI. 3854.

TO LET—HOUSES—
Furnished
West and Northwest —24-A

15-ROOM house near Ambassador. 8 boarders already in. WA. 8843.

14-ROOM home, will share with three. 729 So. New Hampshire. DR. 7276.

13 ROOMS; 5 master bedrooms, 3 maids' rooms; swimming pool, 2 dressing rooms. Exclusive district. $1000.

SEAMANS, LTD.
3505 W. 6TH ST. FItzroy 2191.
12-ROOM, 3 bath, Frigidaire, chauffeur's quarters, drapes $225
10-room 3-bath English stucco, unit heat, all redecorated.....$150
9-room 2-bath colonial $100
Evenings, EX. 8313. Mrs. Meyer.

The Henry de Roulet Co.
3714 Wilshire. DU. 4400.
11 ROOMS, 3 baths, elegant. $300. 605 S. Norton. Mrs. Bates. HE. 5434
10-ROOM 3-bath, Windsor Square $300
7-room, 2 bath bungalow $150
8-room, 2-bath, very good $125
DU. 3360. MRS. WOOD

LAACK & WILLIAMS
3759 Wilshire Blvd., near Western.
10-ROOM stucco, 3 baths, 2 garages. Exclusive location. RE. 3964.
9-ROOM, 3-bath, Hancock $200
10-room, 2½-bath, English $140
All late listings, $100 to $1500.
Evenings, EX. 3313. Mrs. Meyer.

The Henry de Roulet Co.
3714 Wilshire. DU. 4400.
9 ROOMS, 4 bedrooms, 2½ baths, den, double garage, unit heat. $140, on lease. 871 S. Crenshaw. OR. 6168.

8-ROOM home, 30-ft. living room with Chinese rug, Ampico grand, garages. $145. 1074 Queen Ann Pl. WH. 7348.

8-ROOM 2-story colonial, Wilshire, 4 bedrooms. $115. Mrs. Selby. WY.2158

7-ROOM, Hancock Park, owner's home, upper duplex, unusually well furnished, grand piano, twin beds, orientals $250
MISS RUSH. DRexel 4296.

CHELEW & HOIT

7-ROOM, completely furnished bungalow, breakfast room, fireplace, etc. A real home. Gardener and water paid. $125 per month. 118 N. Alexandria ave. WA. 2602.

7-ROOM English bungalow. Beautifully furnished, 2 baths, unit heat. Lovely yard, flowers, 2 garages. Block to Wilshire bus and stores. 184 N.Crescent Dr., Beverly Hills. OX. 5195.

7-ROOM hillside home beautifully furnished, 3 bedrooms, unit heat, Frigidaire, water and gardener paid. Mrs. Baum, HE. 4902. Inquire 411 S. La Brea. WY. 8004.

7 ROOMS, 3 bedrooms, completely furnished, desirable home. $165. 309 N. Oakhurst Drive, Beverly Hills. Phone TR 3682.

7-ROOM bungalow in Beverly Hills, completely furnished. Beautiful lawn and shrubbery. 2 blocks off Wilshire. Only $100 mo. Phone OR. 1241.

7-ROOM bungalow, 3 beds, 2 baths, lovely furniture.
Nellie of Beverly. CR. 5097

7 ROOMS, modern, furnished. Beverly-Fairfax district. $85. HO. 0793.

6 ROOMS, furnished, sun porch, two baths, Chickering baby grand, oriental rugs, new range, frigidaire. 320 S. Van Ness. WH. 7072.

6-ROOM cozy home, 2 bedrooms, piano, shower, refrigeration. 2 garages. Gardener paid. $105. 585 N. GOWER.

6-room English owner's home, 2 bedrooms, 1 set twin, piano, refrigeration. 2 garages. $105. 585 N. Gower.

6-ROOM stucco, lots of sunshine, new furniture, twin beds; a bargain for someone. WA. 6414.

6-ROOM bungalow, 3 bedrooms, 2 baths, 3 garages, income. 1616 S. Norton. After 5. Call WH. 7396.

6-ROOM modern stucco, nicely furnished, garage. $70. 333 N. Hobart Pl.

5-ROOM studio apartment, Beverly Hills. Oriental rugs, furnished, $150, unfurnished $100. OX.1986. OX.4787

5 ROOMS, $80, Beverly Hills, attractively furnished. OX. 6393. OX. 5308.

5-room sunny bungalow; 2 bedrooms. W. Adams district. 2031 6TH AVE.

4 rooms, 2 bedrooms, clean. $27.50 Adults. 1228 DEWEY. P car.

4 ROOMS, beautifully furnished, garage. $50. 952½ S. HARVARD.

4 ROOMS, $55, twin beds, extra bed. Frigidaire. 4169 Oakwood. H car.

3-ROOM cottage, sleeping porches, etc. $35. Garage. 2963 W. 15th. RE. 3914.

RENT REDUCED
10 rooms completely and elegantly furnished, including oriental rugs, piano, etc. Strictly modern, including 3 baths, furnace, electric refrigeration. Ideal location, being
149 NO. VAN NESS
Telephone owner at GRanite 6147 for appointment.

ONE of the better homes, 3 fine bedrooms, excellent sleeping porch. Haviland china, "Chickering" piano, highest grade furnishings. $175. Miss Gamble.

CLINCH & THURTLE
444 S. Western Ave. DR. 2388.

Rental Specialists
Newell Van Derhoef, Inc.
6693 Sunset Blvd., corner Las Palmas. GLadstone 3148.

RENTALS
BEVERLY HILLS
BEVERLY HILLS REALTY CO.
400 BEVERLY DR. OX. 6133.

$70 Greatly Reduced $70
On 6 months' lease, attractive, 7-room duplex.735 S. Ridgely. NO.6801

MR. & MRS. CARR
RENTAL SPECIALISTS
HO. 7806. 6231 Hollywood Blvd.

LIKE to rent my home to some one of good business standing, who appreciates a home. Address L. box 38, Times Office.

LOVELY home in West Hollywood, 5 bedrooms, 4 baths, garden view. GR. 7602.

$37.50, 4-room bungalow, extra bed. Adults. 1208 Douglas, off Sunset.

Hollywood —24-W

10 ROOMS, 5 bedrooms. Furnace heat. Enclosed back yard. Shade, splendid location, good schools. 1835 Taft Ave. HE. 2169. Evenings HO. 6327.

8-ROOM house, a real home. 2125 Rodney Dr., near Los Feliz.

7 ROOMS, HILLSIDE HOME. $250. 2 BATHS. BEAUTIFULLY FURNISHED. GRAND PIANO. ORIENTAL RUGS. 3 fireplaces. HO. 0425.

7-ROOM bungalow, 3 or 4 bedrooms, unit heat, refrigeration, homelike. $135. 5710 Carlton Way. HE. 6426.

7 ELEGANTLY furnished rooms, 3 baths. 2008 Taft. HE. 5093.

6 ROOMS, 3 bedrooms, garage, Los Feliz-Vermont. To responsible people. (Called to Washington.) MO. 10591.

6 ROOMS, 3 bedrooms, on Curson near Sunset; very nice surroundings.
O. L. MONTGOMERY CO.
1446 N. Sierra Bonita. HO. 4784.

6-ROOM Spanish, 3 bedrooms, 2 baths, piano, patio, unit heat, 2-car garage. No agents. HO. 8633. HO.3847.

5-ROOM comfortable sunny, north of Hollywood Blvd. Garage. $55. 1821 N. ALEXANDRIA. MO. 16088.

5-4 ROOM modern duplex, 2 large bedrooms, shower, garage, low rent. 1430 N. Hayworth, near Sunset

5-ROOM beautiful home, everything furnished, share with couple or rent complete, reasonable. OL. 0837.

3-ROOM, $40. Separate lot, garage. 3714 Tracy, near Hyperion. MO.10691

5 ROOMS, well furnished, rear. $50. 1601½ NO. HARVARD.

4 ROOMS, 3 beds, $45, upper duplex or ½ double. 5424½ Harold Way.

3-ROOM front, nicely furnished; extra bed, garage. 1407 N. Alexandria.

3 ROOMS, $40, bedroom, extra bed, garage. 5 car. 5121 CLINTON.

3 ROOMS, extra bed, nice yard. $35. 1752 N. Mariposa, off Hollywood.

HOLLYWOOD owner's charming home, beautifully furnished and appointed. Excellent location. Call MRS. JOHNS. GL. 2124 or GR. 7761.

Home Rental Bureau
6381 HOLLYWOOD BLVD. GR. 4971
RENTALS—LEASES
ANYTHING IN HOLLYWOOD
1201 TAFT BLDG. HO. 6771.

South and Southwest —24-B

7 ROOMS, large yard, maid's quarters, over garage. $100, including maid service; furnace heat. VE. 7768.

7-ROOM bungalow, garage. 4826 ARLINGTON. UN. 5853. ½ block M car

7 rooms, 4 bedrooms, piano, overstuffed, garage. 1214 W. 41ST ST.

6-ROOM, overstuffed, near school, 5 car. $50. 3963 Arlington. VE. 7271.

5 ROOMS, $40. NO CHILDREN. 3714 S. FLOWER DRIVE.

4 ROOMS, $30, nicely decorated, overstuffed furniture. Call 1331 WEST FLORENCE AVE. (72nd St.)

4 SUNNY rooms, duplex, piano, garage. Adults. $42. 1277 W. 37th Pl.

4 ROOMS, 2 bedrooms, bath; light, water paid. 3723 S. HOPE ST.

3-ROOM ½ double, $35, tile sink, phone, overstuffed, adult, garage. 3941 DALTON AVE.

3 ROOMS, nice big yard, cheap; W. 59th st. Call CR. 5636 mornings.

3 LARGE rooms, sunny ½ double, $35. Near everything. 1347 W. 67th st.

3 ROOMS, $22, extra bed, garage, $2 adults. 1729 W. 36TH Pl.

LADY will share 5-room furnished home with business woman or girl, board optional, reasonable. 440½ W 75TH ST.

FURNISHED 5-room rear house, newly painted and cleaned. $30. 1238 EXPOSITION.

HOME renting a specialty, office always open. 2715 W. 54th st. VE.7061

$35—Furnished bungalow, includes gas, lights, U.S.C. 1025 W. 38th. RE. 3222

North and Northeast —24-F

8 ROOMS, 2-story Spanish, new home, furnished, complete, thoroughly modern, San Marino-Oak Knoll district. $300. MU. 7632.

TO LET—BUNGALOWS—
In Courts
Furnished —24½-G

5 AND 3 rooms, nicely furnished. 5963 Carlton Way, Hollywood.

3 AND 4-room, overstuffed, 2 beds; linen, near schools. $30. 1435 Dana, block south of Adams off Vermont.

3 ROOMS, $45. Attractive double, janitor, garage. 423½ N. Vendome.

3-ROOM bungalow, $23. Redecorated. 2941 Brighton, near A. J car.

$40 and $45 HOLLYWOOD 3 rooms, separate bedrooms, garage included. 785 N. Vine at Melrose. HE. 9091

$25—Modern cozy furnished sunny front bungalow, close in, adults. 2125 Glendale Blvd. OL. 3810.

$40—4-Room bungalow, 2 bedrooms, overstuffed furniture. 1049 Georgia. WE. 0646.

$7-$10 WEEK, walking distance, mouth rate, 2, 3, 4-room, free parking. 1027 COURT ST. TU. 3785. Auto will call

$22.50 and $27.50, singles, near J car. 3112 Van Buren Place.

$35. ATTRACTIVE new singles, janitor service, parking. 423½ N. Vendome.

$18—Furnished 3-room bungalows. 2427 E. 53rd st. JE. 1635. J, V cars.

DOUBLE apartment, CLOSE IN, $37.50; adults. 1407 WRIGHT ST.

$25—Stucco, sunny 2 rooms, bath, hot water, downtown. 629 N. Grand

$30-$32.50. 3-room front, overstuffed, extra bed. 3920½ W. 27TH ST.

$40—3-room stucco, extra bed, gas, light, garage. 129 E. 49TH ST.

Unfurnished —24½-H

4 ROOMS, light and airy; garage; $35. 631 N. Sycamore. WY. 3177.

4 ROOMS, pleasant sunny, front bungalow, extra bed. 1767 W. 37th Pl.

3-ROOM, $25, extra bed, tile. Adults. 3966 Marathon. C car. MO. 11336

3 BIG rooms, modern, wall bed, tile, garage. $32.50. 1215 W. 39th st.

TO LET—HOUSES—
Unfurnished
West and Northwest —25-A

12-ROOM modern home, furnished or unfurnished, 3 baths, 1 lavatory; beautiful grounds, exclusive residential section. Call OR. 7803 for appointment, courtesy to agents. 62 Fremont Pl. West.

10-room, 3-bath, Windsor Sq. $200
6-room upper duplex. 427 Norton. $85
4849 Elmwood, 6-room bungalow $60
DU. 3300. Mrs. Wood.

LAACK & WILLIAMS
3759 Wilshire Blvd. near Western.

10 rooms, 3 baths, charming colonial, library and sun room, acre of ground near Wilshire and Rossmore. $450. GL. 4391.

10-ROOM, 2-BATH, MODERN HOME. Beautiful yard, double garage. 816 S. St. Andrews Pl. WY. 8640.

10 ROOM, cheapest rent in city, furnace. 857 S. Gramercy Pl. OX. 9757.

9 LARGE rooms, 1-story frame house, 4 bedrooms, 2 baths, gas furnace in basement, also separate cold fruit cellar, hardwood floors throughout, all rooms just redecorated, large 2-car garage with work shop and storage room, located on large A-zone lot 96x170 ft., well planted to fruit and flowers, 2 blocks Western Ave. trade center, 2 blocks Cahuenga grade school. Rent $125 month, gardener and water paid. Call owner, TU. 6433 during day, or OR. 7050 evenings.

8-ROOM English stucco, 4 bedrooms, 3 complete baths. Large enclosed back yard. Unit heat, double garage. $140. 6114 Barrowa Dr., Carthay Center. WY. 3839.

8-ROOM, 4 BED, MODERN SPANISH 1540 ENSLEY AVE., WESTWOOD. NEAR BEVERLY HIGH. WA. 2167.

8 ROOMS, 3 bedrooms, 2 baths, double garage. Children welcome. $80. 412 N. WINDSOR BLVD. OL. 4300.

8 ROOMS, 4 bedrooms, 3 garages. $65. 2193 CAMBRIDGE. Pico car.

8 ROOMS, double garage, $60. Children welcome. 207 N. Dillon. DR. 1972.

8-ROOM upper duplex, cut to $115. 330 N. Mansfield. FI. 3820. TU. 7130.

7 ROOMS, new duplex, rent or sell, heart of Beverly Hills; well built, 2 baths, unit heat, electric refrigeration, gorgeously decorated. 217 S. Spaulding Dr.; lower $125, upper $140. Open daily. Call WH. 6435 evenings.

7-ROOM, living room 18x12, newly papered 4 bedrooms, 1 furnished. Garage, nice yard, fruit trees, chicken yard. $50. 1330 Portia st., off Sunset Blvd. Red car, 10 minutes city.

7-ROOM new duplex, 2 baths, unit heat, electric refrigeration, beamed ceilings, gorgeously decorated. 174 N. Swall Dr., Beverly Hills. RO. 0841. WA. 8236.

7 rooms, 3 bedrooms, 2 baths, Spanish bungalow, unit heat, refrigeration, near Wilshire-La Brea. $115. Lease. 823 MASSELIN AVE.

7-ROOM upper, 2 baths, $85, modern. 468 S. Bedford Dr., Beverly Hills, south of Olympic. GR. 4439. Mr. Harry.

7-ROOM bungalow, Beverly Hills, 1 block off Wilshire. Beautiful lawn, shrubbery paid for. Only $85 mo. OR. 1241.

7 ROOMS, beautiful corner lower duplex; southern exposure; electric refrigerator; colored tile bath, 2-car garage. 1078 S. Hayworth.

7 ROOMS, new, gorgeous, $85, 3 bedrooms, 2 baths, unit heat, Frigidaire. Act quickly. OX. 9700.

7-ROOM new upper duplex, 2 garages, $75. Unit heat, electric refrigeration. 917 S. Holt. CR. 5947.

7 rooms, $145, 2-story Spanish, 3 baths, 4 bedrooms. Third st. school. HE. 9643.

7-room bungalow, 3 bedrooms, 2 baths, $65. Unit heat, near Beverly Blvd. Inquire 8377 Beverly Blvd OX.0256.

7 ROOMS, 3 bedrooms, 2 bathrooms, $75, 15 minutes downtown. Moreno Highlands. OLympia 4410.

7-ROOM bungalow, 3 bedrooms, 2 baths, unit heat, Frigidaire. $90. WY. 3108.

6-ROOM house; A-1 shape, 15 minutes out. Reduced to $50. Runkle's Rental Department, 2982 W. Pico. EM. 0638.

6-ROOM Spanish hillside, terraced, patio, fireplace, den, very attractive. $75. OX. 5701. OX. 1498.

6-ROOM, 3 BEDROOMS, MODERN, FINE LOCATION, CLEAN. 1061 S. OXFORD. EM. 3927.

6 ROOMS, 3 bedrooms, $50. 2527 Wellington, near Adams. UN. 6863.

6 ROOMS, 2 garages, $48.00. 218 N. CARONDOLET. EX. 4943.

6-ROOM beautiful stucco. Tile bath and sink, garage. 1707 Lemoyne.

5 ROOMS, $55, close in; modern, unit heat, beautiful stucco home. $30 N. Robinson near Sunset, also 3-room lower apartment, $30.

5-ROOM duplex, tile bath, garage, water paid. 2509 5th ave. See Mrs. Burns, 2204 7th ave. RO. 3942, or call Security Bank. FA. 2771.

5 ROOMS AND NOOK, $60, garage. RESIDENCE OR BUSINESS. 2520 Crenshaw Blvd. DU. 6091.

5 LARGE sunny modern rooms, garage. $40. 1721 W. 24th st. AL. 1236.

5-ROOM BUNGALOW. RENT $35. OPEN. 2977 W. 14th st. WA. 4563.

5 ROOMS, ½ double, newly decorated, garage. $40. 1739 WEST BLVD.

5 ROOMS, GARAGE, $33. 1811 S. RIDGELEY DR. WH. 6923.

5-6 ROOMS, $27.50, $32.50. Clean, fireplace. 1934 Arapahoe. CL. 61835.

5 ROOMS, redecorated, 2 bedrooms, near stores. 1612 2nd ave. EM. 7464.

4 ROOM, ½ double, quiet, redecorated. P car. $30. 1265½ Muirfield Rd.

4-ROOM, ½ double, garage, partly furnished. 1130 S. Clark Dr.OX.3186

4-ROOM bungalow, refrigeration, garage. $45. 433 N. Oakhurst, Beverly.

4-ROOM exhibition double Garage. $40. 2325 W. 2nd, near Park View.

4 ROOMS, extra bed, garage, lawn. $40. 1138 S. Fairfax. WH. 1501.

4 ROOMS, ½ DOUBLE. 567 N. WINDSOR BLVD. GARAGE. $45. WA. 3293

3 rooms, modern ½ double bungalow. $27. Garage. 1107 S. CATALINA.

3 ROOMS, modern and garage. $25. 2624 Glendale Blvd. Open 1 p.m.

BARKER BROS. free rental information bureau will help you quickly find the place you want at the price you want to pay. No obligation. 7TH ST., FLOWER AND FIGUEROA 6834 HOLLYWOOD BLVD.

IDEAL FOR MEDICAL CLINIC or music school. Attractive lease to responsible tenant. WH. 1126.

$40, 4 large rooms, garage. Reconditioned. Near Pico-Western. RE. 7246.

Hollywood —25-W

10 ROOMS, sleeping porch. $65. Wonderful location. 1950 N. Wilton Pl.

9-ROOM, new, gorgeous, 2-story stucco home, heart of Hollywood. WY. 4004

8-ROOM, 4 BEDROOMS, 3 BATHS. 7-ROOM, 3 BEDROOMS, 2 BATHS. FOOTHILLS, EXCLUSIVE. HE. 2605.

8-9 ROOMS. $150, $200. On Sunset. Gorgeous view. Call CR. 5626 mornings.

8 ROOMS, 3 bedrooms, $75 month. 4626 MELBOURNE. WY. 2314.

8 ROOMS, near schools, block Hollywood Blvd. 6046 Carlos. GR. 6109.

7 ROOMS, 3 bedrooms, 2 baths, studio, General Electric. Wonderful view. $100. Hollywood Knolls. WH. 1631.

6-ROOM HOME, with 3 bedrooms on Spaulding near Sunset, nice yard.
O. L. MONTGOMERY CO.
1446 N. Sierra Bonita. HO. 4784.

6-room, 2-story, 3 bedroom. Water, gardener. 7620 De Longpre. OX.2601

5 LARGE rooms, ½ double, tile bath, shower, sink, garage, water paid, lawn cared for. $55. HE. 5874. 6233 LA MIRADA.

5 ROOMS, ½ double, garage, water paid and lawn cared for. $50. 606 N. Gardner. MO. 12622.

5-room strictly modern stucco; tile, lovely yard and lawn, fine location. $50. 426 N. VISTA.

5 LOVELY rooms, $45; garage, lawn cared. 5257 Fountain. HE. 2829.

5-ROOM beautiful hillside. Patio, unit heat, lovely view. GR. 4971.

4-ROOM corner bungalow, extra bed, near Western, Santa Monica cars, garage. 950 N. Wilton. EM. 1068.

4 rooms, $45. Lovely double bungalow, 2 bedrooms, dinette, near high and grammar schools. Apply 7923 Waring

4 ROOMS, extra bed, garage, $35. 4312 Effie St. WH. 1501.

4 ROOMS, $40, extra bed, all modern. Garage. 815 N. JUNE. OL. 5143.

4 ROOMS, extra bed, garage, $35. 4312 Effie St. WH. 1501.

3 LARGE rooms, ½ double bungalow. Extra bed, breakfast nook, tile, $35. 946 N. ARDMORE.

South and Southwest —25-B

9 ROOMS, 3 sleeping porches, tile. Near U.S.C. 1041 W. 36th st. HO.3952

6-ROOM bungalow, double garage, water paid. $55. 1337 W. 42ND ST.

5 ROOMS, $45, most beautiful modern double bungalow, tile bath, shower, garage. Conveniently located. 1737 W. 37TH DR.

5 ROOMS, nearly new modern stucco and garage on lot by self. $35. Owner. 8321 S. VERMONT AVE.

$28—3-room stucco, nook, hot water, near Broadway. 211 W. 47TH ST.

East and Southeast —25-C

6 LARGE AIRY ROOM HOUSE. 635 E. 21ST ST.

North and Northeast —25-F

3-ROOM modern, handy house, garage. $25. 1251 ISABEL ST.

TO LET—SUBURBAN,BEACH
Resort, Mountain Property —26

SANTA MONICA—Melba Apartments, 2623 Ocean Front, corner Grand ave. Completely furnished and steam heated. Winter rates: doubles, $35. Phone 23344, after 5 p.m. 23916.

W. H. REIDER, 528 W. Ocean, Long Beach, specializing on beach rentals. Write for descriptive price list.

9-ROOM furnished, luxurious home. 1415 Roral, Rossmoyne, foothills of Glendale. Douglas 8066.

TO LET—FOR BUSINESS—
Miscellaneous —27

SPACE for rent, 9551 Wilshire Blvd., across from Beverly-Wilshire Hotel. Low rent. OX. 3171.

Stores, Shops, Lofts —27-H

BRIGHT, clean lofts for light manufacturing, manufacturer's agents. Sample rooms or large offices. Low rents. 1213 S. Main st.

CORNER drug store, Beverly Blvd., west of La Brea; other stores; new building, reasonable rent. James Madison. OR. 1230.

$35. WORTH $75. Beautiful, like new store. Best location in Los Angeles. 1331 West Florence Ave. (72nd St.)

STORES, bargain, rent $25 up; good for any business; owner. WH. 7032.

$40—Store and 3 modern living-rooms at 1361 W. Jefferson st. RE. 6245.

Offices and Desk Space —27-J

STEAM - HEATED OFFICES
VERY REASONABLE RENT
BUSY BUSINESS DISTRICT
CIVIC CENTER
Southwest Bldg.
130 So. Broadway

SUB LEASE
SUITE 7 OFFICES
2883 SQUARE FEET
Spring St. financial district.
EXCEPTIONAL VALUE
TR. 0987.

BUSINESS OFFICES
Completely and well furnished. 4 good rooms. Ideal location, being 4415 W. 2nd St., ½ block west of Western Ave. Only $125 a month. DRexel 3466.

7-ROOM PROFESSIONAL SUITE
Entire 2nd floor, Wilshire-Vermont district, present tenants will sublease or owner will lease direct. Call EX. 3434 or OR. 1940.

STEAM HEATED LOFT OR OFFICE
Fireproof, spur track, elevators in center of wholesale district. Westinghouse Electric Building, 420 S. San Pedro st.

FOR LEASE, VERY DESIRABLE OFFICES ON LARGE LOBBY OR FACING STREET ON 2ND FLOOR. REASONABLE RENT. PHONE TR. 1131. ASK FOR MR. AYRES

For Rent — Desks, Chairs
Files, Complete Outfits. Rent applies on purchase. MILLER'S, 211 W. 2nd

DESIRABLE suite of offices available, highest class downtown location. Attractive lease. Merritt Bldg., 8th and Broadway. See Manager, Room 900

SMALL private office suitable for attorney or accountant. Reception and phone service. TUcker 4935. 625 Pacific National Bldg., 9th and Hill.

OFFICE, 5 rooms. Florentine glass partitions, corner Fairfax and Pico. Rent $50 month. Phone owner. WH. 2889.

WELL furnished private office with reception room. Rent reasonable. 327 Pacific National Bldg., 9th and Hill.

DESK with telephone service. $17.50. 1125 CENTRAL BLDG. TR. 0808.

DESK space, secretarial service, $12.50 month. 500 San Fernando Bldg.

DESK, phone, mail service, $10 and up. Spring Arcade Bldg., Room 701.

ALL, part double furnished office. Phone service. 1125 Lane Mortgage Bldg.

MAIL AND TELEPHONE SERVICE 1034 LOEW'S STATE BLDG.

Industrial, Business —27-K

VINE STREET SANDWICH SHOP for rent. Corner. Drive-in equipped. Corner Vine and Waring. Financial references required. OR. 8628.

FOR LEASE, new daylight brick building 40x110. $100 per month.
CENTRAL REALTY COMPANY
Phone VA.1212 804 Loew's State Bldg.

BOATS, YACHTS, CANOES—
Sale, Exchange, Etc. —28

USED boats and demonstrators, used and new motors at attractive low prices during the fall months. New 1931 racing hulls and runabouts now on display. Crandall Boat Co., Newport Beach. Phone 331.

AVIATION, AIRPLANES—
Service, Parts, Instructions —29

LEARN gliding. Obtain L.C. license. $40 full price. Easy terms. AX.2075.

AUTOMOBILES, USED—
Miscellaneous —40

AUBURN SEDAN
Late 1929-120. De luxe, low mileage. Exceptionally clean. 6 nearly new tires. Paint and upholstery like new. Will sell right or trade. WE. 9124. 1936 S. FLOWER.

AUBURN 8-90 brougham, 1929 ....$695
Auburn 8-88 phaeton sedan $795
Auburn 6 sedan, 1929 ....$565
6 wire wheels, fender wells
25% down or trade. 640 S. Figueroa

AUBURN, best used Auburn obtainable from Southern California Distributor. 1121 S. Figueroa. WE.9031

AUSTIN 1930 coupe, 200 miles. $95 down. 1350 S. FIGUEROA.

Buick 1929 Model 46S
Master 6 Gold Seal Sport Coupe. Fully guaranteed ....Only $975.
HOWARD AUTOMOBILE CO.
1367 SO. FIGUEROA. WE. 5011.

BUICK standard '29, latest series sedan. Must be sold this week. Tires and finish practically brand new. Full price $795. Very easy terms. KELLEY KAR CO., 1225 S. Figueroa

BUICK 1929 sedan, 7-passenger, side mounts, tires, finish new. $795, only $175 down. 640 S. Figueroa.

BUICK '30 standard sport coupe, sacrifice, owner. VA. 3895 or TU. 4022.

CADILLAC 1928 latest series 6 wire wheel sedan. Has every extra. In immaculate condition. Only $325 down. Balance on very easy terms. KELLEY KAR CO. 1225 S. Figueroa

CADILLAC '26 rumble seat [illegible]
Cadillac '25 coupe [illegible]
Cadillac 61 roadster [illegible]
25% down or trade. 334 [illegible]

CADILLAC 1928 custom [illegible] 6 wire wheels, fender [illegible] new. $275 down. 640 [illegible]

CADILLAC "61" sedan. Shows good care. Only [illegible] COOK'S. 132 W. Pico [illegible]

CADILLAC 1930 model [illegible] dan. Cadillac dealer. [illegible] wood Blvd.

CHEVROLET '30, latest [illegible] Tires and finish perfect. [illegible] ped and guaranteed. [illegible] KELLEY KAR CO. 1225 [illegible]

CHEVROLET sedan, shows care. New tires. 30-day [illegible] $495. G.M.A.C. terms. [illegible] BELDEN. 4099 and 4074 [illegible]

CHEVROLET sport coupe [illegible] $495; low mileage, tires [illegible] fect. Schoonlaw. 7800 [illegible]

Chrysler 77 Sedan
Late 1930. Low mileage. [illegible] upholstery excellent. [illegible] good mechanically. $12[illegible] 1036 SO. FLOWER ST. [illegible]

CHRYSLER 65, 1929 coupe [illegible]
Chrysler 72, '28 coupe [illegible]
Chrysler 62, '28 sport [illegible]
Chrysler 72, convertible [illegible]
6 wire wheels, fender wells
25% down. 334 S. Figueroa

CHRYSLER '29 latest series [illegible] ster. Fully equipped and [illegible] and it is an exceptional [illegible] $865. Very easy terms [illegible] KELLEY KAR CO. 1225 [illegible]

CHRYSLER '29 latest series [illegible] Exceptionally clean. Used very [illegible] Has many extras. Carries [illegible] guarantee. Must sell. Only [illegible] KELLEY KAR CO. 1225 [illegible]

CHRYSLER 70 roadster. [illegible] ful 2-tone finish. 4 speed [illegible] Used very little. Only $[illegible] 546 S. WESTERN.

CHRYSLER 70 sedan, 1930. [illegible] blue, 6 wire wheels. [illegible] Shows wonderful care. [illegible] Greer-Robbins. 6125 Hollywood [illegible]

CHRYSLER 1927 sport [illegible] and motor fine. Only $[illegible] Jefferson.

CHRYSLER 1929 model. [illegible] ster. Cadillac dealer. [illegible] wood Blvd.

CORD SEDAN
6600 miles. $350 down [illegible] 640 S. Figueroa. Open till [illegible]

DE SOTO 8 sport roadster [illegible] wheels, rumble seat, [illegible] and fully guaranteed, [illegible] owner since new; [illegible]
WM. E. BUSH, INC.
De Soto Distributor. [illegible]

DE SOTO '30 latest series [illegible] 6 wire wheels, rumble [illegible] This is a dream. [illegible] KELLEY KAR CO. 1225 [illegible]

Dodge '28 Senior Sedan
Wonderful condition [illegible] Here is a real bargain. [illegible] THOMPSON-DE JARNETTE [illegible] 1133 SO. FIGUEROA [illegible]

DODGE '28 series cabriolet [illegible] shift. Rumble seat. Gray [illegible] holstery. Special only [illegible] COOK'S. 132 W. Pico [illegible]

DURANT 614 de luxe [illegible] 2800 miles; must sell [illegible] sacrifice $650, or best offer [illegible] seen at Club Garage [illegible]

DURANT 6 1929 coupe [illegible]
Durant 4 1929 roadster [illegible]
6 wire wheels, side [illegible]
down or trade. 334 [illegible]

ESSEX '30 coupes and coaches [illegible] guaranteed. $145 down. [illegible] Basso. 1201 N. BROADWAY

ESSEX 1928 sedan [illegible]
Essex 1928 coupe [illegible]
New tires. $80 down. 334 [illegible]

ESSEX '29 coupes, sedans [illegible] only $95 down. Your choice [illegible] teed. We trade. 1201 N. [illegible]

ESSEX '30 sport coupe [illegible]
MURPHY MOTOR CO.
1728 S. FIGUEROA. [illegible]

ESSEX Coupe '28. [illegible] paint perfect. Only $[illegible] Dayton Ave. at San [illegible]

FORD DEMONSTRATORS [illegible] Town and Tudor Sedans [illegible] Coupes. All carry [illegible] guarantee. Real bargains [illegible] Ford Dealer.
J. A. NADEAU CO. 1100 [illegible]

FORD, late '29 sport coupe [illegible] 6 wire wheels, fender [illegible] new top and paint. [illegible] OL. 2704.

FORD COUPE, LATEST '29 [illegible] tras. Only $395. $95 down [illegible] Famous $500 Store, 1045 [illegible]

FORD ROADSTER. Latest [illegible] with extras. Only $335 [illegible] Famous $500 Store, 1045 [illegible]

FORD roadster de luxe [illegible] only few miles. Big discount [illegible] down. Tex Parker. 4100 [illegible]

FORD FORDOR '29 sedan [illegible] condition. Only $385 [illegible] Famous $500 Store. 1045 [illegible]

FORD cabriolet, late '29. [illegible] Terms. 755 CENTRAL AVE.

FORD 1929 sport roadster [illegible] dealer. 7001 Hollywood Blvd.

FORD '30 sport coupe, perfect [illegible] tion, leaving city. $500 [illegible]

FRANKLINS, coupes, sedans [illegible] guaranteed. 5770 Hollywood [illegible]

GARDNER straight 8 1929 [illegible] dan, run less than 8000 miles [illegible] make exceptionally attractive [illegible] A. B. Hull. 1526 W. 7th [illegible]

HUDSON '29 latest series coupe [illegible] ped with brand new tires. [illegible] tras. Beautiful finish. An [illegible] bargain at $765. Very easy [illegible] KELLEY KAR CO. 1225 [illegible]

HUDSON 1928 De Luxe Sedan [illegible]
Hudson 1927 4-door Brougham [illegible]
Hudson 1927 Brougham [illegible]
25% down or trade. 334 S. [illegible]

HUDSONS, '30s and '29s [illegible] coaches only $145 down. [illegible] We trade. BASSO. 1201 N. [illegible]

HUDSON 1930 eight standard [illegible] Extras. $1065. Terms. MURPHY [illegible] TORS CO. 1110 S. FLOWER [illegible]

HUDSON '30 SPORT COUPE [illegible] wire wheels. $1085. Terms. [illegible] Motors Co. 1110 S. Flower [illegible]

HUDSON 1927 sport roadster [illegible] seat. P head motor. Only $[illegible] COOK'S. 132 W. PICO. [illegible]

Hupmobile 8 Coupe
1930 MODEL C
100-horsepower motor. [illegible] last word in motor car [illegible] tion. Sacrifice $1245. [illegible] GREER-ROBBINS CO. [illegible] Distributors. 1160 SO. FLOWER

Hupmobile 6 S Sedan
Very low mileage and [illegible] late condition. Sacrifice [illegible] GREER-ROBBINS CO. [illegible] Distributors. 1160 S. [illegible]

HUPMOBILE Century 6 de luxe sedan. '28, side wheel [illegible] finish new. $170 down. [illegible] 640 S. FIGUEROA. Open [illegible]

HUPMOBILE 1929 model [illegible] sport roadster. Cadillac dealer [illegible] Hollywood Blvd.

JORDAN 1929 straight 8 [illegible] ster, rumble seat, [illegible] attractive. Only $[illegible] COOK'S. 132 W. PICO [illegible]

JORDAN little 8, '29. [illegible] America's finest small car [illegible] dous sacrifice. $195 down. [illegible] FIGUEROA. Open till [illegible]

JORDAN 8 1928 custom [illegible] New duco. New tires. [illegible] $585. 1634 S. FIGUEROA [illegible]

La Salle Town Sedan
1930. Six wire wheels and [illegible] duty General tires. Trunk and [illegible] special extras. Radio [illegible] Greer-Robbins. 1160 SO. FLOWER

LA SALLE '27 Landau [illegible] car is perfect, must sell [illegible] down. 334 S. FIGUEROA

LA SALLE 1929 COUPE. [illegible] new tires, only $300 down. [illegible] HARVEY GOODWIN. 1660 S. [illegible]

La Salle 1929 model [illegible] ton, tonneau cowl, 6 wire wheels [illegible] Cadillac dealer. 7001 Hollywood [illegible]

LA SALLE 1929 model, [illegible] ton. Cadillac dealer. 7001 [illegible] Blvd.

LA SALLE 1930, model [illegible] senger sedan. 6 wire [illegible] illac dealer. 7001 Hollywood [illegible]

LINCOLN 1927 Le Baron [illegible] window. Driven a little over [illegible] miles. Original blue [illegible] holstery like new. Has [illegible] handling by one owner [illegible] with trunk and new [illegible] duty white-wall tires. [illegible] to be appreciated. Terms [illegible] lywood Blvd.

LINCOLNS—All models. [illegible] ed on our large stock of [illegible] coins. For a bargain in [illegible] grade car, look over our [illegible] 1050 S. FIGUEROA [illegible] MADDUX, INC. Lincoln [illegible]

LINCOLN '28 5 phaeton [illegible]
Lincoln '26 7 sedan [illegible]
Lincoln '26 5 sedan [illegible]
Lincoln '24 4 phaeton [illegible]
25% down or trade. 334 S. [illegible]

LINCOLN late '28 custom [illegible] iginal finish, been in [illegible] 3 years, most perfect car [illegible] $170 down. 640 S. Figueroa

LINCOLN 1930 5-passenger [illegible] few weeks old; sacrifice [illegible] $750 down. M. E. Tobin [illegible] Business hours.

LINCOLN latest '28 convertible [illegible] Tires, finish, brand new [illegible] down. 640 S. Figueroa.

LINCOLN latest '28 convertible [illegible] Tires, finish brand new [illegible] down. 640 S. Figueroa.

LINCOLN 3-window [illegible] side mounts, clean [illegible] run little. $695. 640 [illegible]

LOCOMOBILE 8 custom [illegible] Cost $12,000. Run 18,000 [illegible] distinctive looking car [illegible] new. Owner will swap for [illegible] you. $1500. Manager [illegible]

MARMON latest 1930 [illegible] wire wheels, side mounts [illegible] than 300 miles. Sacrifice [illegible] $2500. Sacrifice $1800 [illegible] NETA. AD. 6178.

NASH 1930 single six [illegible] completely equipped, run [illegible] 1000 miles. Real snap. [illegible] 1528 W. 7th.

NASH '29 SPECIAL SPORT [illegible] $695 full price. A [illegible]
WM. E. BUSH, Dr. [illegible]
6666 SUNSET [illegible]

NASH '28 coach. [illegible] Good paint. 4369 [illegible]

OAKLAND 1929 coupe [illegible] inal blue finish, [illegible] tires and fully guaranteed [illegible] Reeve Gartzmann. [illegible]

PACKARD little 6 '27 [illegible]
Packard little 6 '28 club [illegible]
Packard 8 sport [illegible]
25% down or trade. [illegible]

FURNITURE—HOUSEHOLD GOODS. Sale, Exchange —30

Competition Laughed At

We positively will undersell anyone in the entire city. See one of the largest factory stocks of living room suites. Easy terms.
$65 LIVING ROOM SUITE....$29.75
$125 MOHAIR SUITE....$53.75
QUALITY UPHOLSTERING CO.
106 E. JEFFERSON AT MAPLE

USED FURNITURE

Dressers....$4 to $8
Day bed and pad....$5
Dining tables....$5
5-piece breakfast set....$6.50
Side oven gas range....$8
$3.50 new dining chairs....$1.50
560 N. WESTERN AVE.

BIRCH-SMITH FURNITURE CO. WAREHOUSE SALESROOM 3626 SO. GRAND AVE. TR. 4121. New and real good used special. Good oak library tables....$7.50. Antique rosewood settee and rocker....$37.25. Blue velour and mahogany chairs....$7.45

Furniture at Auction —30-A

AUCTION

Wed., Nov. 5th, 9:30 A. M.

3826 S. VERMONT AVE.

We have for this week one of the finest selections of furniture that we have had for some while. Consisting of living room sets, walnut dining room sets, bedroom sets, Anglo Persian rugs and others, odd beds, dressers, chiffoniers, vanities, many other articles too numerous to mention. The house is packed to the roof. Everything will be sold to the highest bidders. ALSO HOME ANTIQUES. VERMONT AUCTION HOUSE. BILL GREEN, AUCTIONEER.

ANNUAL AUCTION

UNCLAIMED STORAGE to satisfy storage charges.

Bekins Van & Storage Co.

1335 South Figueroa St. FRIDAY, NOV. 7TH, 10 A.M.

Sale includes high and medium-grade furniture, including beds, chairs, rockers, bedding, desks, stoves, rugs, carpets, china, bric-a-brac, pianos, tailor shop pressing equipment. Office equipment, camping trailer, boxes, trunks, barrels, suit cases and general household effects. LEWIS S. HART, Auctioneer.

Auction Wednesday

NOVEMBER 5, 9:30 A.M.

3311 S. MAIN

St. Mark's Hotel. 60 rooms foreclosed by the Sheriff and ordered sold by the piece to highest bidders 1 p.m. the furnishings of several fine homes including living, dining and bedroom sets. Pianos, electric refrigerators, bedding, linen, rugs, carpets. BARAK HAMBURGER, Auctr.

Auction Thursday 10 A. M.

1425-27 W. 24 ST. NEAR VERMONT. 2 baby grand bungalows and upright pianos, radios, very fine living room suites, spinet desks, occasional chairs, breakwood console, mirrors, very fine full and twin bedroom sets, box springs, inner spring mattresses, all white ranges, Wilton Axminster rugs, antique chest of drawers, bric-a-brac, bedding, etc. Come prepared to buy. A. N. ABELL, Auctioneer. RE.5607

Auction, Friday 10 A. M.

1649 W. ADAMS

Regular weekly auction sales of fine furnishings conducted by members of L. A. Auctioneers' Association.

Furniture Wanted —30-W

HIGH-GRADE FURNITURE AND FURNISHINGS FOR CASH. REMOVE AT YOUR CONVENIENCE

WESTMORE 8291

LEWIS S. HART

WANT to purchase furniture from private party, the contents of a home, including piano and radio. Will consider separate pieces. Dealers do not reply. RE. 5607 OR ...

More Cash for Furniture

The Open Market GL. 0707

SHIPPING FURNITURE. CAN USE ANY AMOUNT. CASH WAITING

Phone ADams 4732

Must Have Furniture

Will pay the highest cash price. Removed at your convenience. Call ... evenings ...

WE PAY MORE CASH for Furniture and Rugs. Just Try

CALLING HU. 4800

WANT private furniture, rugs, drapes, radio, etc., immediate cash. Dealers don't call. MR. BLATTELL, DR. 9747

Get More For Furniture

CALL RE. 0811

NEED ALL KINDS OF FURNITURE. Call HUmbolt 4817. Evenings or Sunday. TH. 9684.

Get More For Furniture

CALL RE. 0811

15% TO 25% MORE

For Furniture, Rugs, etc. RE. 9318

PRIVATE PARTY, BEST PRICE FOR COMPLETE FURNISHINGS OF YOUR HOME. GR. 7752

CASH for high-grade furniture, antiques and bric-a-brac. EX. 1174

NEED furniture for 50 apartments. Will consider single pieces to house full by private owner. HU. 1985.

SHIPPING TO LAS VEGAS! PHONE HU. 5011 EVE. or SUN. CALL AN. 8705.

WHEN ready to sell your furniture, any amount, call CALHOUN'S for best cash results. AX. 3690.

WANT from private party entire furnishings of home or by piece. Piano, radio, etc. RO. 3060.

WILL pay cash for good furniture of entire house. EX. 2629, 8-10 a.m.

TED PAYS MORE FOR FURNITURE. TRY ME. Phone TH. 6702.

WANT high-grade furniture, rugs, pay spot cash. 1236 Rimpau. OR. 6667.

CALL BILL GREEN DAY OR NIGHT. I pay top price. All cash. RE. 8502.

PRIVATE party needs furniture at once, highest price. WE. 6852.

MUST have 5 rooms furniture, piano, this week. No dealers. Milton, DU. 2306

GEORGE PAYS THE MOST AND CASH. TRY ME. ORegon 5726.

PARTY wants furniture and furnishings at once, spot cash. RO. 7519.

YOUNG COUPLE DESIRES TO PURCHASE FURNITURE. ORegon 4971.

YOUNG COUPLE DESIRES TO PURCHASE FURNITURE. ORegon 4971.

WANTED—Privately, furniture, rugs, etc. Call MRS. NASH, EM. 9136.

DESKS, CHAIRS, SAFES, FILES. Need badly. FAber 5101.

DON'T give furniture away. We pay the price, all cash. Call WE. 6671.

HOUSE of furniture wanted from private party for cash. OR. 9557.

NEED FURNITURE AT ONCE. CALL MR. WARD, TH. 8417.

SEWING MACHINES— For Sale, Exchange, Etc. —30-X

SINGERS, WHITES AND OTHERS, $5. PORTABLES, $14; DESKS, $25. Many other bargains, all guaranteed. Cash or terms. 1230 W. Washington. WE. 0007. Open evenings till 9.

SEWING machine, also other household goods; need cash. RO. 3660.

REPAIRS, Parts, Service all makes. RENTALS 3715 S. Vermont. RE. 7532

MACHINES, pianos, organs, buy, sell, rent $1 up. 1156 S. Main. WE. 0943

MUSICAL INSTRUMENTS— Sale and Exchange —31

STORAGE pianos at bargains. Many repossessed Baby Grands. Used bungalow models priced at $48, $55, $75, $90 and up. Used Steinway $219. Scores of other bargains. Used Grands $194, $225, $275 and up. Guaranteed wellknown makes. Terms as low as $1.25 per week. Warehouse, 1234 S. Main St., near Pico. WE. 8430. Open evenings.

KIMBALL walnut upright, one of the best known standard makes. Good size. Come early for this ONE AT $65. WURLITZER, 816 S. BROADWAY. OPEN TILL 9 P.M. FAber 4011

$1 WEEK. NO DOWN PAYMENT. Chickering upright, S. Barnes player, Packard, Emerson, Kranich and Bach, etc. 6-foot Steck grand, $291. 2251 Venice at Western. Open to 9.

BEAUTIFUL Steinway old style grand in perfect condition. Wonderful tone. Ideal for musician. $350. Terms. Yousll Storage, 913 So. Olive St.

A. B. CHASE grand, $400. Mechanically perfect. Terms. WURLITZER, 816 S. BROADWAY. FAber 4011. OPEN NIGHTS.

BUY YOUR PIANOS AND RADIOS ON OUR RENTAL PLAN, 4TH FLOOR

May Co. Music Dept.

STEINWAY 2ND SIZE GRAND. Mahogany, fine condition, less than ½ present price. WILSHIRE STORAGE CO., 122 S. WESTERN.

6 GRANDS and 3 UPRIGHT PIANOS. To be sold out regardless of cost. Knabes, etc. See Smith, Bekins Storage Bldg., 4176 W. Pico.

STEINWAY grand $850. Baby grand $295. 2762 W. Pico. Open nights. EM. 1972.

BUNGALOW piano, slightly used. $85. Sell or rent. $1 week. 140 SO. BROADWAY.

BALDWIN grand, cost $1800, sacrifice $950. Wednesday 9 to 11 a.m. 715 S. Park View. Phone EM. 6266.

A. B. CHASE grand, best buy in town. 111 N. Gale Dr., Beverly Hills.

OWNER'S sacrifice, beautiful Kimball made period style grand. WH. 9016.

MUSICAL INSTRUMENTS— Sale and Exchange —31

HENRY F. MILLER CONCERT GRAND $850

In splendid condition and a bargain! Used Steinway, Weber, Kurtzmann, Steinert, Krakauer grands at substantial discounts.

WAREHOUSE

15th & Los Angeles Sts.

VA. 1241

PIANO BARGAINS

USED GRANDS AND UPRIGHTS
Mozart....$79—Emerson....$88
Small Bungalow Piano....$145
Kimball, $165—Story & Clark $187
Mason & Hamlin, small size $285
Steinway, small, perfect....$445
Also Knabe, Gulbransen, Hardman. Many others. Bargains. Easy Terms. OPEN EVENINGS
MARTIN MUSIC CO., 734 S. Hill st.

GULBRANSEN REGISTERING GRAND. Cost $1200, like new. Sacrifice $390. Wilshire Storage, 122 S. Western.

STEINWAY, small size, $135. Used. Inquire Yousll Storage, 913 S. Olive

PIANO, mahogany upright, beautiful tone. 1331 S. Ogden Dr. WH. 3517

PIANOS, organs, machines, buy, sell, rent $1 up. 1156 S. Main. WE. 0943

Chickering parlor grand, $375, used. Wilshire Storage Co. 122 S. Western

For Rent —31-A

Pianos Rented 50c Week

Free Delivery Plan. S. W. Starr Co. 2201 W. 54th st. VE. 7703. Open nights.

OVER 100 PIANOS FOR RENT, low as $1 month. Players $2. Grand $5. Rental applied on Purchase. Cartage free. Storage 913 S. OLIVE.

FOR RENT, LOUIS XV PERIOD STEINWAY GRAND PIANO. BIRKEL MUSIC CO. 446 S. BROADWAY. VA. 1241

RENT a piano. Grand, uprights, players. Save you money, as low as $1 per month. PLATT, 832 S. BROADWAY. Open nights till 9. TR. 3171

GOOD RENTAL PIANOS $4 A MONTH UP. BIRKEL MUSIC CO. 446 South Broadway. VA. 1241

NEW grands, upright pianos rented, lowest rates. Rent applies on purchase later. WURLITZER, 816 S. BROADWAY. FA. 4011.

PIANOS for rent, any style. Low monthly rental. Southern California Music Co., 808 S. Broadway. VA. 3221.

PIANOS rent 25c, buy 50c week, no down. 2351 Venice near Western. 9-9.

Wanted —31-W

Cash For Pianos. RE. 5155

CASH for uprights and grand pianos, radios. RE. 5607, evenings OR. 9667.

LADY wants to buy grand piano for cash. RO. 9493.

RADIOS—EQUIPMENT— For Sale, Exchange, Etc. —37

SPECIAL PURCHASE! LIMITED NUMBER!

Genuine 1930—Model 33S SCREEN GRID LOWBOY

CROSLEY RADIO

REDUCED FROM $131.90

$69.50

COMPLETE DELIVERED AND INSTALLED

Here is a wonderful opportunity. 7 Tube Screen Grid Crosley Radio with Dynamic Speaker in a beautiful lowboy cabinet. Only a few at this sensationally low price. Don't Delay. You must act quickly to get one.

EASY TERMS A YEAR TO PAY

WILEY B. ALLEN CO. 720 SOUTH BROADWAY. PHONE VAndike 1131.

SPECIAL RADIOS SPECIAL. MAJESTIC model 101, phonograph combination, was $245, now $139.50. RCA Radiola model 60, super-heterodyne, was $225, now $75. Tiffany tone miniature, was $56.50, now $49.50. Atwater-Kent model 38, was $150, now $39.50. Radio phonograph combination, was $175, now $15. Majestic model 90, was $126.50, now $69.50. Above are repossessed radios. All guaranteed. Terms. SOUTHERN CALIF. RADIO CO. 2135 W. Pico Blvd. EX. 1161. Open evenings. Open Sunday.

$1 RADIO SALE. All-electric, $10 up. Majestic, Victor, Grebe, Atwater-Kent, Radiola, Kolster, Philco—floor samples, demonstrators, guaranteed. $1 down, balance long time pay plan. Radios rented $1 month. Apply Burr ... Open nights. 604 S. Main. VA. 6252

RADIO SALE—$67

Philco, Atwater Kent, Bosch, Kolster and many other famous all-electric dynamic radios; demonstrators and used; mechanically perfect. $5 down, $5 month. WURLITZER, 816 S. Broadway. Open nights till 9.

SUPER electrodyne all-electric radio, like new; elegant cabinet, golden tone, should bring $125. Will take $39 cash. 2629 S. VERMONT.

A.C. $19.50, $29.50, $39.50, $49.50. PHILCO, latest '31 models; save money, call OL. 0611 for free home trial. Radios rented. 4579 Melrose till 9.

RADIO service, $1 call, work guaranteed. Southern California Radio Co., oldest exclusive radio company in Los Angeles. EX. 1161

RADIOS FOR RENT. All electric, $3 and up per month. Rental can be applied on rental price later. S. Cal. Radio Co. EX. 1161

FREE home test on all electric radios. Atwater-Kent, Majestic, Victor, Grebe and 10 other good makes. For appointment, day or night, VA. 6252.

STROMBERG-CARLSON RADIO, 48-hour free trial. Will trade. FA. 1077. Stromberg-Carlson Agency.

JACKSON-Bell midget, $19.50. Console $29.50. Rent—buy radios, $1 week. 2351 Venice, near Western, 9 till 9.

ALL-Electric radios, $12 up. Well-known makes. $1 week. 1234 S. Main near Pico. WE. 8430. Open nights.

ELEGANT $1350 Brunswick radio combination, sacrifice. Owner. WH. 9016.

MAJESTIC, like new only $65. Wolfe's, 847 So. Western. Open evenings.

RADIOLA 33, cost $86.25, bargain $17.50. 4162 BEVERLY BLVD.

VICTOR radio, Model 32, private party. Call 634 W. 9th st. or WA. 1729

MACHINERY, ALL KINDS— Sale and Exchange —32

"MEYER MEANS MACHINERY" Headquarters for PEXTO Tinners Tools, Punch Presses, Shears, Sheet and Plate Machinery. MACHINE TOOLS. MEYER MACHINERY CO. Sheet-Metal Production Engineers. 1939 Santa Fe Avenue. VA. 3762

USED MACHINE TOOLS AT special low prices. MODERN Machinery and Supply Co. 470 E. 3rd.

AIR COMPRESSOR BARGAINS. New U. S. EQUIPMENT CO. Used. 501 W. WASHINGTON. WE. 2202.

NEW and used pipe, casing, valves, fittings. Adams Pipe Works. 2025 BAY ST. TU. 4361.

NEW AND USED MACHINERY for machine shop, sheet metal and woodworking shops. 409 E. 3rd. FA. 3977

AIR compressors and paint sprayers, $25, $48, $68, $95, $125. Some tire and garage equipment. 110 E. 11TH.

ELECTRIC motors. Littlejohn Reuland Corp., 2858 Santa Fe ave. JE. 5255.

PALMER GIVEN CO. Used machine tools. 2014 Santa Fe.

STURDEVANT Burr mill. Fine condition. Call Sawyer, CA. 7402.

ELECTRIC MOTOR SHOP. Buy, sell, exchange. 210 E. 3rd st. VA. 6876

4 FT. cord wood saw. Mandrels. $10. Scotty's Place, 226 N. Los Angeles.

MACHINE TOOL BARGAINS. Palmer Machine Works. 750 Towne

Tractors, Farm Implements —32-T

REBUILT TRACTOR BARGAINS. Call at 2118 E. 9th st. Phone TR. 3491

Machinery Wanted —32-W

WE want used machinery of any kind. AMOSCO SERVICE, 2904 Santa Fe.

MISCELLANEOUS— For Sale —33

BUTCHERS' SUPPLIES. Refrigerators, display cases, meat blocks, cutting tables, etc. SOUTHWESTERN BUTCHERS' SUPPLY CO., 50th and Long Beach Ave.

PAINT and wallpaper bankrupt stock. Paper 5-10-15c roll; flat white $1.65 gal. Enamel $2.50 gal. Linoleum 35c yard. De Gregory, 239 E. MAIN.

BUILDING materials. Easy payments. CANE BUILDING SUPPLY. 329 E. 9th, corner Maple. TR. 7943

MANGLE (Easy,) gas heated, 48-inch. A bargain. Good condition. Terrace 4964. 977 E. Colorado. Pasadena.

WE RENT CHAIRS. Dishes, 5000 folding chairs, tables. Lou Skeels, 1912 S. Main. WE. 2877

EASY was er $65. Easy ironer $59.50, must sell, 1-year guarantee, terms arranged. 328 W. 7th st. TRin. 7518

HOFFMAN PRESS LIKE NEW. $225. 924 W. 2ND STREET.

THOR washer and ironer, like new, $95. After 3 p.m., 1057 W. Florence.

TILE for bathrooms, drainboards, etc. Odd lots, ½ price. 1814 W. 9th st.

POOL and snooker tables and supplies. New and used. 2104 MAPLE AVE.

ALMOST NEW wardrobe trunk. VERY CHEAP. Call EM. 3070.

ALASKA Kodiak Bear Rug. FAber 3847, 6-7 p.m., or write 223 Hotel Cecil.

LEVEL, builder's convertible transit, almost new. $12 SO. SPRING.

AUTOMATIC water heater, used, $10; trays, $5. 204 W. Manchester. TH. 6296

MISCELLANEOUS— For Sale —33

AUCTION

Complete Butcher's Equipment FRIDAY, NOV. 7TH, 10 A.M.

2924 W. Vernon Ave.

W. DWIGHT HAMMOND, AUCTIONEER. OR. 7393.

PHONE your WANT-AD to The Times. No credit arrangement necessary. Courteous, experienced ad-takers, day and night, will help you with your copy if desired. PHONE MAdison 2345

BLUE PRINT CABINET, 42x31. METAL. LIKE NEW. WA. 6214.

GAS-STEAM RADIATORS. Phone RO. 7350 for information.

Beautiful new bedding, all kinds. Make Christmas gifts. OX. 6049. A.M.

Office, Store Equipment —33-A

STORE FIXTURES

Grocery, butcher, restaurant equipment of every description. "Davis Has It." New, renewed and bankrupt. We manufacture. Easy terms. Free parking. Davis Store Fixture Exchange, 1349 S. Main. WE. 9009.

Desks, Office Furniture

3 CARS FACTORY SECONDS. 50 4-section steel files, $17.50. 50 walnut and mahogany desks, $25. WE RENT DESKS, FILES, SAFES. 236 S. Spring. Security. MU. 9049.

Office Furniture, Safes

Largest stock on coast, new and used desks, chairs, safes, files. Many close-outs at ½ price. We rent one chair to an office full. MILLER DESK & SAFE CO. 311 W. 2nd st.

SHOWCASES, SODA FOUNTAINS, FIXTURES, OFFICE PARTITIONS. IMMENSE STOCK PRICED RIGHT. WEBER SHOWCASE & FIXTURE CO., 316-20 SO. LOS ANGELES ST. PHONE AD. 3121.

COMPLETE OFFICE EQUIPMENT WHOLESALE AND RETAIL. SPECIAL DESK BARGAINS NOW AT ACTUAL COST. 400 SO. LOS ANGELES ST.

RESTAURANT Grills and Cafes completely equipped with new or reconditioned equipment. Attractive terms. Calif. Restaurant Equipment Co., 260 S. Los Angeles st.

USED DESKS, tables. Some like new. Over 100 chairs to select from. Furnish your office complete. Cash or terms. 1200 S. Grand ave. WE. 7271.

CAFE fixtures, store equipment, soda counters, stools, registers, ranges, steam tables, terms. Calif. Store Fixture Co., 763 S. Los Angeles. FA. 4052

NEW and USED OFFICE FURNITURE

HALSTEAD DESK CO.

635 SO. OLIVE ST. TU. 3056

BEAUTIFUL SOLID MAHOGANY FIXTURES. Suitable for displaying exclusive merchandise. Sacrifice. Address K, box 546, Times Branch.

CAFE fixtures, store equipment, used counters, stools, registers, ranges, steam tables, terms. Calif. Store Fixture Co., 763 S. Los Angeles. FA. 4052

DESK, double flat, oak, 3 chairs, letter file, 4 5x3, 14-drawer Kardex Cabinets. WA. 6214.

USED office furniture, buy, sell, rent typewriters. Western Office Furniture Co., 803 S. Hill. FA. 3795 and 96.

WAREHOUSE bargains, desks, chairs, tables, files, over 200 sectional bookcases. Roy's Transfer, 109 S. Spring.

WHERE BARGAINS REIGN. OFFICE EQUIPMENT. Los Angeles Desk Co. 848 So. Hill.

DESKS, SAFES, CHAIRS, LOCKERS. We buy, sell, rent desks and files. LOU SKEELS, 1912 S. Main. WE. 2877.

CASH REGISTER BARGAINS, all sizes. Easy terms. 211 E. 5th. VA. 9221

SAFE, DOUBLE DOOR, CABINET STYLE, $90. WA. 6214.

USED OFFICE FURNITURE. 631 S. Spring, 3rd floor. VA. 5309.

FIREPROOF office safe, good as new. 400 SOUTH LOS ANGELES ST.

SECOND HAND SAFE CHEAP. 606 E. 47TH ST.

FOR Sale, 6x8x8 Butcher box, $125. 7011 Estrella Ave. TH. 5808.

Typewriters, Adding Machines —33-B

TYPEWRITER HEADQUARTERS— 400 new and rebuilt used machines to choose from. ALL MAKES. ALL PRICES. New and used portables. Easy terms if desired.

TYPEWRITERS rented 3 months $5. Free city delivery. To save money see us before buying. California Typewriter Exchange, 258 S. Broadway. MU. 1910. MU. 3704.

ADDING, book-keeping machines and typewriters bought, sold, exchanged. Los Angeles Adding Machine Co., 917½ S. Broadway. TU. 8294.

REMINGTONS RENTED, REPAIRED. STUDENTS RENTALS 3 MONTHS $5. Remington Rand Business Service. 1200 S. GRAND AVE. WE. 7271.

BURROUGHS bookkeeping machine in A-1 condition, also Cary fireproof safe, or will trade for Model A Ford. OWNER, VE. 0639.

Typewriter repair service, day, night. Reasonable charge. TU. 3944 days.

CORONA 4, $30. Royal, $35. Underwood $27. 200 W. 2nd st. VA. 9038.

UNDERWOODS, 3 months $6, free delivery and repairs. FI. 1122.

Clothing, Furs, Etc. —33-D

PERFECTLY matched 60-skin Royal Ermine Stole. Formerly owned by Russian nobility. Sacrifice at $350. Phone appointment. Mrs. Hershere. TH. 3921.

SACRIFICE fine ermine coat, new. Foxes, Stone Martens, $65, others. Expert fur remodeling. SITKIN, 330 S. Western. EX. 2433. Open eve.

WONDERFUL values in used garments. Cinderella Shop, 5414 Santa Monica.

CASH paid for ladies' smart clothing. 1630 W. 6th. DR. 1935. D car.

WHITE fur jacquette, squirrel trim, cheap. 1306 La Baig ave., Hollywood

Jewelry, Diamonds —33-E

LADY borrowed $2200 from bank on $3000 bracelet, $1800 square-cut diamond, and $1000 solitaire, expiration of loan compels me to sacrifice for $600 above loan or will separately. WY. 8306.

LADY sacrifice diamond ring cheap. $80. Cost $250. WA. 1053.

2 lady's lovely diamond rings, blue-white, sacrifice. Owner. HU. 3915.

DIAMONDS, perfect, half price. Kusel. 407 Stimson Bldg., 3rd and Spring

Cameras, Supplies —33-H

FILMO PROJECTOR, 16 MM., $85. PETERSON'S CAMERA EXCHANGE, 356 S. BROADWAY, 3RD FLOOR.

Lumber, Building Materials —33-K

STAR WRECKING CO.

CLOSING OUT SALE

WE QUIT BUSINESS. BIG SALE NOW GOING ON. New and used lumber, all kinds of building material, plumbing fixtures, doors, windows and paints. STAR WRECKING CO., 930 E. 9TH ST.

EL Rey roofing $1.15, roof paint, 50c gallon. Point $1.25. Bargains in lumber, sash, doors, etc. Mox Wrecking, Ltd., 307 E. JEFFERSON.

2x3 8 TO 16 $17.50 per M.; 1x6, new sheathing $17.50 per M.; 2x3 under 8 3c each. First-class. No junk. L. A. Wrecking Co., 810 E. Ninth.

SPECIAL lumber sale—2x4, 8' to 20', $10 M. Goodman, 870 N. Mission Rd.

TILE for bathroom, drainboards, etc., odd lots, ½ price. 1814 W. 9th st.

Houses to Be Moved —33-V

5-ROOM modern stucco house and garage. Hardwood floors. Tile bath and sink. 415 S. Meridian Ave., Alhambra.

HOUSES for sale to be moved. (1) 6 rooms, 2-story house. (2) 6 rooms cottage. Inquire at 814 E. 20th. Phone WE. 0460.

3 DOUBLES, 3 rooms each side, hardwood, 16x62 ft. Fine condition. 1344 W. 30TH STREET.

5-ROOM office building. Best offer takes it. See at 4113 W. Washington

5-ROOM frame, good condition. Priced to sell quickly. 1035 Fedora st.

BEAUTIFUL stucco, 6 rooms, modern throughout. Hurry! 2015 Second ave.

WANTED— Miscellaneous —34

BOOKS BOUGHT HOLMES BOOK CO. 814 WEST 6TH ST. PHONE TR. 2285

We Pay Cash in 3 Hours

FOR RESTAURANT FIXTURES. J. J. SUGARMAN & CO., LTD. 415 E. 9TH ST. VA. 4291

WANT for WOMEN'S EXCHANGE STUDIO, novelties, fancy work, etc. 254 S. Harvard. EX. 7861.

OFFICE and restaurant equipment wanted for cash. HUmbolt 5011

Clothing, Furs Discarded —34-A

WE pay most for clothing, tools of all kinds, guns, sporting goods, trunks. Kisner, 260 E. 5th st. MA. 4474.

MEN'S clothing, highest prices paid. Call everywhere. Reichlin. MA. 8534

Diamonds, Jewelry —34-B

DIAMONDS, pearls, gold, silverware and other articles wanted. Top Prices Paid. MARKWELL & CO. 707 S. HILL, SUITE 505. TU. 9291

DIAMONDS, JEWELRY BOUGHT. Highest prices. No delay. W. H. KLEIN. 508 Loew State Bldg., 7th-Broadway

DIAMONDS, JEWELRY BOUGHT. A. KIRSH. 622 Metropolitan Bldg., 5th-Broadway

CASH for diamonds and gold. Kar. Zack Co. 715 Foreman Bldg. VA. 9735

SWAPS— All Sorts —36

BUNGALOW piano, mahogany, almost new. Want standard make radio. Balance easy. Address L, box 26, Times Office.

BUNGALOW EQUITY. TAKE LOT OR WHAT. CLEAR. OWNER. WH. 2452.

CARPENTER work for groceries, tailoring, auto, etc. VE. 3859. Patton.

DENTISTRY for art work, photography, house rent, radio or ? EX. 8434

DIAMONDS, value $1500. Clear lots $, value $3000. Local stocks $500. Hollywood house equity $4000. Trade all together or separately. Prefer double, duplex or 4-family. OX. 1369

GARAGE, lease and equipment in Wilshire district for clear ranch or acreage. Mr. Porter, DR. 0451.

HOUSE furnishings, musical goods, store fixtures, machinery, autos. Mail us a postcard to exchange, buy, sell and list anything. U. G. Exchange, 1237 E. Colorado, Pasadena.

HOUSE and lot in South Gate, exchange for super service station. LA. 7748.

LINCOLN '29; Stearns Knight 8 '29; Rolls '28 7 sedan; Lincoln '26 sedan; Marmon '28 sedan and phaeton, to swap for what have you. See manager at 640 S. Figueroa.

LOTS, Arrowhead Villa, 2, original cost $600 each, will trade on basis of $900 for both, for diamonds, auto or what have you clear? M. E. Tubin, PA. 8301 business hours.

LOTS, 4, and business corner, together, Boulevard, Burbank. Take car as down payment. CA. 0336 a.m.

LOT, clear, in San Bernardino, for furniture. Mrs. Benoit, OA. 8341.

PALO Verdes note, book value $4500 now, and increasing; want car, late model. CA. 0336 a.m.

PIANO, grand or upright, for new or used auto. See Mr. Martin or Ellis. MARTIN MUSIC CO., 734 S. HILL.

RADIO, late model Majestic, like new. Want small piano or sell cheap. Part cash. Address L, box 7, Times Office.

RADIOS for auto, diamond, lot, or what? 4700 S. Western. VE. 0632

TWO acres clear $550, Sacramento Valley, near town, school and highways. Want piano, radio, diamonds or auto. Address L, box 180, Times Office.

80 ACRES clear near town, Montana, for equity real estate near L. A. or late model sedan. Address J, box 543, Times Branch.

BEAUTIFUL home for carpentry or cement work, tractor, shovel or building materials. 6039 Hollywood Blvd. HE. 2960.

CLEAR level lot, Big Bear, for office furniture, diamond, grand or radio. Address V, box 7234, Times Glendale.

WILL sell local mortgage company stock or trade for good automobile. Call afternoon. VA. 8314. 419 Union Pacific Building.

4-ROOM bungalow, boulevard frontage, trust deed, $1300. L. A. Equity for small or medium car. COLLINS, 618 S. Figueroa. TU. 2733. Bargain.

4 ACRES near Compton in oil district. For sale or trade. Dickinson & Gillespie Co. Elliot Gillespie, FI. 3165. 130 S. Western Ave.

WANT good Caterpillar tractor in payment for fully improved resident lot, 4113 W. Washington. EM. 7834.

CLEAR to 1st mortgage, 5 rooms, leased for 1 year. TR. 7491.

5½ ACRES IMPERIAL FOR GOOD OLD CAR. AX. 0277.

PRIVATE party has clear property for house equity. OL. 7810.

LADY owner of 10 acres, clear, consider car or submit. MU. 7810.

MY Star 6 coupe for your Chevrolet '28. Address L, box 100, Times Office.

SWAP all-electric radio for your piano. 1234 S. Main, near Pico. WE. 8430.

SWAP all-electric radio for your piano. 1234 S. Main, near Pico. WE. 8430.

AUTO wanted for valuable Gobelin and oil painting framed. Each 4x3 feet. Value $1000 each. Address K, box 210, Times Office.

AUTO, 1930 De Soto sedan, want small business or coupe. Burton Neal Estate, 2601 W. PICO.

AUTO—Nash coupe '30, low mileage, equity for lot or ? WHitney 7686.

AZUSA stucco home, 1 loan $2500. Want offer. PA. 2214.

POULTRY, DUCKS, GEESE— Rabbits, Supplies, Etc. —44

ADVICE on all phases of poultry raising by an expert, culling, caponizing and flock doctoring, poultry supplies of every description, no matter what your poultry troubles are. Call us. Address Poultry Expert, 1660 Worthington ave., Los Angeles.

1000 RED chicks, 1 day to 3 weeks old, all at bargain prices. 514 W. Kelso St., Inglewood. 1061-W.

WANTED: POULTRY. Highest prices paid. Call anywhere. CITY POULTRY, 2924 S. Hope. AT. 6263.

700 WHITE Leghorn pullets, 16 weeks, 50c each, 500 16 weeks, 75c each. 13040 Oxnard st., Van Nuys.

3000 WHITE Leghorn laying pullets, 11 months. 3333 WHITTIER BLVD.

PETS AND SUPPLIES— For Sale, Exchange, Wanted

Birds —46-A

BIRDS of every description. Bird Wonderland, 15640 Ventura Blvd.

ALL varieties of birds; sale or trade. 11459 S. Vermont. TH. 9273.

Dogs —46-C

BOSTON puppies, toy, little beauties. 315 W. 76th st. TW. 8026.

FOX hound puppies. $4.50 MAN FERNANDO Rd., Roscoe, after Sun.

GREAT DANE, 7 months, registered, $20. Fine stock. Must sell. VA. 8236.

POMERANIAN, with puppies, sell cheap. 1314 W. 40TH PL. TW. 4183.

DOGS, CATS, BIRDS, OTHER PETS. For one-fourth now, reserve your choice for Xmas. SELBY'S, 636 So. Western. DU. 0929.

HOUSES— For Sale

Miscellaneous —50

APPEALING HACIENDA OF YORE. Long livin room, low beam ceiling. Two deeply recessed windows with cozy imported Hispano Moresque tile window seats. Dainty breakfast room overlooking enclosed patio. Tiled kitchen, General Electric refrigeration, electric clock. 3 exceptional bedrooms, 2 colored tiled baths, built-in scales in master bath. Unit heat. Double garage. Call Mrs. Thompson, HO. 7906. Full price $9750.

MEXICAN RANCH HOME $7650. ROMANCE OF OLD SPAIN. Large high lot. Charming living room, beam ceilings, real fireplace. Dining room looking out on restful patio with sparkling pool and overhanging awnings. Sunny breakfast room with dainty table and chairs. Electric refrigeration, tiled sinks, etc. 3 large bedrooms, 2 tiled baths, stall showers. Uniquely designed lighting fixtures. A real home. Mrs. Larson, HO. 7906.

BEVERLY'S GREAT SACRIFICE. Swimming Pool and Tennis Court. Reduced $20,000. Beautiful English home, large grounds; 10 rooms, 4 baths. This is the best buy in Beverly. Located in the 700 block. Must be sold; $9500 cash will handle. Call Mr. Laack or Mr. Gilmer.

LAACK & WILLIAMS

DU. 3300. 3759 Wilshire Blvd.

129 S. IRVING

Lot 150x195

2-story home, tennis court, etc. Open to an offer! MUST SELL IMMEDIATELY!

BURTON & CO.

Western at 10th. EM. 9171.

$11,350. 7 ROOMS. 3 BEDROOMS. New home on beautiful high lot in Westwood Hills. Large living room with 3 exposures. Attractive dining room and breakfast room. Kitchen with General Electric refrigerator, electric fan and clock. 3 large bedrooms, 2 baths. Yard beautifully landscaped. Call OX. 0573 or CR. 7933.

$10,500. Finest 7-room Spanish bungalow, Moreno Highlands. 3 bedrooms, 2 baths, unit heat, electric refrigeration, double garage. $500 cash, balance like rent. Actually worth $12,500. Call OLympia 4410.

OPEN FOR INSPECTION

2221 NO. CATALINA ST.

Just north of Los Feliz Boulevard. Italian masterpiece. Ten rooms, five bedrooms, 4 baths. Ideal location. Attractive price and terms. OR. 2244.

$150 DOWN; $25 to $30 month. 5-room hilltop stucco, $3000. 6-room, like new, $3500. 7-room, good shape, $2500. Monterey Hilands Bargains. 6000 Monterey Road. AL. 4402.

$6750 Leaving City

Sacrifice. Fairfax-Beverly Blvd. 5-room bungalow near schools. OL. 2186

337 N. Sweetzer Ave.

BUNGALOW COURT APARTMENTS, WESTWOOD VILLAGE DISTRICT. Six units completely occupied. A sweet income proposition and a real rental territory. Del Ellis. HO. 7901.

MORTGAGE COMPANY HAS SEVERAL foreclosed homes. All modern stuccos in Westwood, Glendale, Southwest, Alhambra. Must be sold. Small down payment. MAdison 2291.

Beverly Hills Duplex

Must sacrifice, just completed, 15 rooms, 4 baths. Consider trade. Owner-builder. RO. 0841. WA. 8236.

SACRIFICE 7-room bungalow (built 7 years) on B zone lot in Hollywood. Consider exchange. Call MO. 17608, or address H, box 513, Times Branch.

Larchmont Boulevard

Beautiful 8-Room Modern Home. Will sacrifice or trade. OX. 5249.

HANCOCK Park. Owner must sell. 326 S. Poinsettia. Make offer. WH. 8903. Evenings, WH. 4095.

See The Dream Home

351 N. ALTA VISTA BLVD. OPEN.

2 3-ROOM stucco houses; 1 furnished, 2 garages, $4000, $500 down. $42.50 month. JE. 2278.

$13,750. APPRAISAL $22,000. My 10-room home, 1832 S. Bronson. Lot 100x120. Owner. WH. 8903.

A REAL foreclosure bargain. For appointment, PA. 2333. Mr. Arthur.

$5000, 5 and 4-room houses, big garage. Like new. Terms. 1242 Augusta st.

HOUSES— For Sale

Miscellaneous —50

SPANISH 2-STORY, NEW. High view lot in Westwood Hills with wonderful ocean, mountain and city view. Beautifully landscaped, flowers, rear gardens walled in. 9 large rooms, 4 bedrooms, 3 tiled baths, guest tiled lavatory. Living room 17x32, studio window with splendid view. All bedrooms sanitas walls, tiled kitchen, electric refrigeration, clock, fan, electric controlled furnaces and garage doors. A-1 construction. Price $21,500. Schmidt, OX. 3914, or evenings OR. 9985.

1104 E. 102nd st. $100 cash, $25 month. 1020 Chapman Bldg. TU. 7773

West and Northwest —50-A

COLORFUL AS CADIZ. 2-STORY 9-ROOM SPANISH HOME (North of Wilshire). Flagstone walk, gay tiled entrance, porte-cochere; studio window in 24½-ft. living room glimpses rose trees; cozy den-vista to olive tree and rockery in walled garden; unit heat; delicious green breakfast room; 4 large pastel bedrooms; 4 richly tiled baths; electric refrigeration in compact kitchen; fan vent; chimes; reasonably priced—$25,000. Exclusive district near schools, shops. Miss Rowe, HO. 7902.

SHREWD BUYERS. A SPANISH DREAM HOME. $7650. West front, domed entry, spacious living room window overlooks walled garden and fountain; yellow-green kitchen; electric refrigeration; furnished breakfast room; inviting dining room, cedar closet, 3 big, flower-decorated bedrooms, 2 tiled baths; unit heat; easy terms, 1 block stores, bus, near schools. No trades. Miss Ross, HO. 7906, evening WA. 7662.

6531 DREXEL, corner of Sweetzer. $4000 cash, balance $11,500. Wilshire-Fairfax, largest new 7-room, 2-colored tile bath home, plank floors, Frigidaire, 2 furnaces. Look at 320 N. Sweetzer also, $11,950. Owner, OR. 5602, DR. 0999.

BUCKINGHAM ROAD

8-room colonial 2-story, 4 bedrooms, 60-ft. lot, high ground. Like new. Sacrifice, $10,500, terms. EX. 1164; evenings, EM. 7062.

12-ROOM modern home, 3 baths, lavatory, beautiful grounds, exclusive residential section. $65,000 total price, lot alone worth $65,000. 62 Fremont Place. Call OR. 7803 for appointment. Courtesy to agents.

BEST OFFER TAKES

My 10-room, 3-bath, finely furnished home, large lot, S. Windsor Blvd. Part trade considered. OWNER, TR. 6385 or WA. 6200.

Bungalow Must Be Sold

New Spanish, 7 rooms, tile kitchen, colored tile baths, latest features. Lot 50x134. 140 N. Alta Vista.

NEW 2-story Spanish, 3 bedrooms, 2 baths, near Robertson and Pico, $8750, will take clear lot and some cash. This is a steal. Barnes Realty, 7375 Melrose Ave. WY. 8503.

15-ROOM modern home, 3 baths, 1 lavatory, beautiful grounds, exclusive residential section. Call OR. 7803 for appointment. Courtesy to agents. 62 Fremont Pl. West.

14-ROOM modern home, Lafayette Square, 7 bedrooms, 3 baths, 2-car garage, living quarters above. $25,000. RE. 0818. 3217 W. Washington.

This Lovely Home $8000

S.E. corner Almont and Alden, 1 block south Beverly Blvd. OX. 3644.

ATTRACTIVE new 7-room stucco bungalow; lot 50x170; terms. 1523 Point View near Pico. Three blocks south of Fairfax. OR. 5218.

LIKE RENT! 2 and 3 bedroom houses. Quick sale at low prices. Send for list. Crawford Realty Co., 1333 7th st., Santa Monica. Phone 24108.

MORENO HIGHLANDS. New Spanish bungalows, just like rent, 6 rooms, beautiful view, only $8500. OL. 7700.

A GENUINE snap, 2 houses; one lot on Pico Heights. Sacrifice at $4250. F. M. Runkle, 2962 W. Pico. EM. 5436.

$3975, $500 CASH. New 5-room stucco, colored tile kitchen, bath. Large bedrooms; builder's sacrifice. Worth $5500. 4501 West Adams. EM. 8008.

MORENO HIGHLANDS. New Spanish Bungalows, just like rent, 6 rooms, beautiful view, only $8500. OL. 7700.

BEAUTIFULLY decorated new 6-room home near Pico. Big value, $6750. $1000 down, 5800 W. Pico. WY. 9605.

CHARMING 7-room residence, built 1 year. West Adams corner—high ground. $1000 handles. WA. 2114.

3 NEW 2-story, 8-room homes, beautiful Cheviot Hills, high ground. Must be sold. 2727 Patricia ave.

SACRIFICE 7-room modern bungalow. 129 S. Gramercy Dr. Owner. FI. 3415

5-ROOM house, $750. Address H, box 332, Times Branch.

BUILDER broke, $3300. New 5-room stucco, West Pico. Take lot. OR. 9604

South and Southwest —50-B

A BARGAIN

HOME—$4000, TERMS

$200 Down, $40 Monthly

5 rooms, tile bath and tile drain, automatic heater, hardwood throughout, MANY BUILT-IN FEATURES. Large improved yard, in good district. Call MR. ADAMSON, WE. 0257. Evenings VE. 2705. Or see me at 1016 S. BROADWAY.

Angeles Mesa Homes—

4, 5 and 6 rooms, $4500 to $7500. All improvements in, no assessments. Easy terms. Angeles Mesa Land Co. Owners. 3600 W. Slauson. VE. 0140.

100th st. near Broadway, stucco bungalow. Near foreclosure. A steal for someone with $500 cash. Address F, box 252, Times Branch.

$3950—$750 DOWN, 5 ROOMS, HARDWOOD FLOORS, ON CONCRETE STREET, CLOSE IN. OWNER. 4307 CRENSHAW BLVD. VErmont 5398.

2-Bedroom bungalow, clear. Furnished or not. Garage. Terms or exchange. Address OL., box 360, Times Branch.

$150 CASH, $25 month, 5-room Spanish stucco, total price $3250. Call 7110 SO. VERMONT.

10-ROOM double stucco, $4500. 64th St., only $1000 cash. TH. 4404.

$3975—$700 down, 7 rooms on W. 54th st. About lot value. AX. 8808.

East and Southeast —50-C

BE SURE TO SEE THIS. Fine 8-room double, 2 garages. 288 E. 43RD. A steal at $5000. Terms. AX. 8830.

North and Northeast —50-F

SACRIFICE house, 5 rooms. All hardwood floors. Extra large lot. Fruit trees. Beautiful street. Owner. 6002 La Prada Park. GA. 0038.

MAKE offer, new 5-room stucco, latest features, 50-ft. lot, close in. 2252 HARWOOD. CA. 7217 or EM. 9112

HOLLYWOOD— For Sale, Exchange, Etc.

200 FOOT FROM

PANTAGES HOLLYWOOD THEATER. 110x166 "C" zone lot containing 12-unit court, income carries all expense and 6% on money invested. In the heart of big development, this property is in line for great increase in value. $25,000 cash required, balance 5 years. For a safe investment call Mr. Montin. HO. 6771 or HE. 3064.

ATTRACTIVE sacrifice. Hollywood apartment property; near Sunset and La Brea, 64x135, 2-story stucco, 16 units. Completely furnished. Steam heat, tiled sinks, baths, showers, 8 garages. Income $10,200 year. Furniture clear, $30,000 flat mortgage, 7%. Best cash offer takes equity. Write 1326 Maryland st., Apt. 309, Los Angeles, or 995 Market st., room 602, San Francisco. MUST BE SOLD.

FORECLOSURE SALE

Have just foreclosed on beautiful Hollywood bungalow. Very best location, very modern, on Curson, near Hollywood Blvd. Will arrange terms, no reasonable offer refused. Call Owner, TR. 2525.

HIGH-class 7-room house, 4 bedrooms, 3 baths, Whitley Heights, furnished or unfurnished. Sacrifice for ½ value. Will lease. Owner, GL. 7050.

SACRIFICE by mortgagee. 10-room Spanish home near Beachwood Dr., 5 bedrooms, unit heat, etc. $15,000, terms. 2781 Westshire Dr. DU. 9066.

SIX-ROOM HOME, $7500 on Courtney north of Sunset. Is in splendid condition. A bargain. HO. 4764.

LOS FELIZ Terrace, 3 bedrooms, 3 baths, fine view, ½ acre. OX. 6603.

SUPER bargain, $13,500, 8 rooms, modern. Easy terms. Owner. HO. 4698

1329 N. Detroit, near Sunset, 3 bedrooms, 2 garages, very cheap, terms.

BEVERLY HILLS— For Sale, Exchange, Etc.

BEFORE YOU BUY SEE

273 SO. SWALL DR.

$10,750. BARGAIN OF BARGAINS. OXford 8664

BEL-AIR

English Farm House, 2 acres wooded. 660 Stone Canyon, W.L.A. 32039.

"BARGAINS IN GOOD HOMES"

Beverly Hills Realty Co.

400 Beverly Dr. OX. 6133

OWNER OFFERS at low price, good terms, new 2-story Spanish home. 616 N. RODEO DRIVE. Open 1 to 5. OX. 4914. OX. 4236

14-ROOM duplex, heart of Beverly Hills, just finished, last word in perfection. You must see it; open daily. Call WH. 6435 evenings.

7 ROOMS, 2 BATHS, FURNISHED. CLARK DRIVE, BEVERLY HILLS. ONLY $9950, CLEAR. EASY TERMS. APPLY 9395 WILSHIRE. OX. 6166.

NEW Spanish, 7 rooms, furnished, lavishly. Will sell at auction price. Call OXford 1659, evenings ORegon 9291.

BUILDER'S ATTENTION. 50 ft. "R" zone lot on Clark near 3rd. $2750 cash, no trade. OX. 8181.

BEVERLY HILLS— For Sale, Exchange, Etc.

SPECIAL!
SPECIAL!
SPECIAL!
SPECIAL!

605 SIERRA DR.

ONLY $2000 DOWN. $300 PER MONTH

Brand new 2-story Italian home. Three spacious master bedrooms. Many unusual features such as circular bath, tiled walls in kitchen, electric door openers. In the second block north of Santa Monica Boulevard.

FULL PRICE ONLY $29,500

JAMES F. DICKASON. Builder and exclusive seller.

Unusual Opportunity

621 NO. HILLCREST DR. $14,250 less than original cost. This beautiful home, beautifully located, is in our opinion the most outstanding buy in the better class Beverly Hills residential property. PRICE $28,250, NO EXCHANGE. For further information call Mr. Pollock. HARRY H. KEM CO., LTD. 400 Camden Dr. OX. 1171.

14-ROOM DUPLEX. For sale or trade by owner, beautiful new duplex, large rooms, high rental section, Beverly Hills. Call owner, before 8:30 a.m. or evenings. CR. 3363.

7-ROOM stucco bungalow, 2 baths. Sell furnished or unfurnished. Sacrifice. 332 S. CLARK DR. CR. 9538.

I HAVE a beautiful home in Beverly Hills for exchange. Call LEE COGGINS, OXford 7165.

WESTWOOD HILLS— For Sale, Exchange, Etc.

BEST buy in Westwood, new 7-room Spanish residence, 2 exquisite baths, all tile kitchen, beautiful patio and fountain, elaborate throughout. Open daily. 10850 Rochester St. Price $10,850. OWNER, OX. 8941.

MONEY TALKS

New 7-room, 2 baths, view lot. $3000 reduction for quick sale. It's a real bargain. Owner, LA. 5140.

MUST sell beautiful level lot, 70x135, near University and Holmby Park, only $3250, terms or cash. Cost $7000. Phone Redondo 73260.

BEAUTIFUL new Spanish, 3-bedroom bungalow. Has everything. See 2120 PARNELL AVE., Westwood.

GLENDALE— For Sale, Exchange, Etc.

NEW 2-STORY STUCCO

WHITE SPANISH—ALL TILE ROOF. NINE ROOMS—FOUR BEDROOMS. THREE TILE BATHS

$10,500—$2,000 CASH

BEAUTIFUL NEW HOME on high, level, east front lot, exclusive BELLEHURST-ROSSMOYNE section. Large walled patio at front, metal gate, covered entrance way, large living room, light on 3 sides; den, bedroom with tile bath; attractive dining room, breakfast room, dainty kitchen on first floor. Three beautiful bedrooms, each with dressing table and mirror, two tile baths, mirror doors, 2 balconies upstairs. An unusually attractive new home at an absolute sacrifice. Exclusive agents.

Greenlaw Realty Co.

148 So. Brand. Douglas 9201.

$8500, terms. New 10-room home, 3 bedrooms, 3 tile baths, unit heat, Frigidaire, real fireplace, full tile roof, 65-ft. corner lot. Douglas 7955 or L. A. phone AL. 5314.

$11,000 CORNER, 2nd N. Kenneth and Valley View, 150x160, 7-room stucco, 2 garages, tennis court. Beautiful shrubbery. Former owner's price $35,000. Mr. Balersky, VA. 7656.

NEW SPANISH, $6,650

3 bedrooms, 2 baths, Frigidaire, furnace. N. R. Nace, 219½ So. Brand.

JUST FINISHED. Two-story Spanish, 5 bedrooms, 3 baths, $13,500, terms. M. GANNON, with J. K. PETERS, Builder, 203 S. Brand. Doug. 3630.

NEW 2-story stucco, 4 bedrooms, 3 full tile baths, among the large oak trees, $7100, $750 down. BROOK REALTY CO., 116 So. Brand.

EAGLE ROCK— For Sale, Exchange, Etc.

ATTENTION builders! Sacrifice price of $1250 on lot above Hill Drive. L. C. Richardson Realty Co., 5028 Eagle Rock Blvd. AL. 2216.

PASADENA— For Sale, Exchange, Etc.

FORECLOSED bargain, 9 rooms, 3 baths. Big value, $12,000. Big lot 100x140. Hogan Co. sales and rentals. 375 E. Colorado st. Pasadena. Terr. 2151. Established 20 years.

ALHAMBRA— For Sale, Exchange, Etc.

CALL at 45 West Valley Blvd. for Mr. Winslow, and I will show you the best bargain in Alhambra. New English home, never occupied. Must be sold. Should sell 1st party inspecting.

5-ROOM bungalow, foreclosure, new stucco, real fireplace, 2-car garage. $3750. Owner. TR. 7006.

SAN MARINO— For Sale, Exchange, Etc.

BEST buys in San Marino, rentals, exchanges. We know values. SAN MARINO REALTY CO., 592 Huntington Dr. Phone Alh. 1907. WA. 6563

2-STORY SPANISH, 4 bedrooms, 3 baths. New. Ultra modern. $13,500. 1040 DUARTE RD., near Granada.

CITY LOTS AND LANDS— For Sale —53

HOLMBY HILLS ESTATE. 4 acres. $30,000. TERMS. Hill top estate, perpetual view, ideal location for exclusive home. All improvements in and paid. Call MU. 4221, Station 30, or MO. 14401 evenings.

QUICK SACRIFICE

534 OXFORD AT 6TH

60x150 B ZONE

9-room, income $75. Owner. 1219 Loew's State Bldg. VA. 2843.

PHONE your WANT-AD to The Times. No credit arrangement necessary. Courteous, experienced ad-takers, day and night, will help you with your copy if desired. PHONE: MAdison 2345.

BEAUTIFUL view lot, fronts on Park, nearly ½ acre. Has been cut from $35,000 to $17,000, for cash and terms. No trades. Call Elliott Gillespie, 130 S. Western. FI. 3165.

SACRIFICE. $3500. Lot. Palos Verdes district, overlooks ocean. Price this week, $850. Kenwood 464, or write H. BURR, 1507 Columbia Dr., Glendale.

VERMONT AVENUE CORNER. 100x110—$250 per foot. Mr. Scoggins. HAROLD G. FERGUSON CORP. 756 So. Spring St. MI. 9311.

"B" ZONE lot on Orange Grove avenue, 55x140 feet, $4650. Easy terms. High-class improvements in and paid for. OWNER, ORegon 4704.

OWNER will sell finest building site, 100x220, in exclusive Brentwood Park at a sacrifice. Nothing finer in Southern California. EX. 3702.

BUILDERS, ATTENTION. 50x135, in Hollywood, ripe for 8-family apartment. $3000. Owner. CR. 3363 before 8:30 a.m. or eves.

DUPLEX lot near new John Marshall High School. $3200 for quick sale. Terms. Splendid rental district. OL. 7700.

DUPLEX lot near new John Marshall High School. $3200 for quick sale. Terms. Splendid rental district. OL. 7700.

$3000—Between Los Feliz, Sunset, Marvelous view, 60x173, only $300 down, balance 3 years. OL. 7606.

WONDERFUL court site, Huntington Dr. Good small house, lot 42x175; priced less than present cash value of lot. Terms. Owner. FA. 1136.

$3000—Between Los Feliz, Sunset, Marvelous view, 60x173, only $300 down, balance 3 years. OL. 7606.

BUILDERS ATTENTION. LOT $300 CASH; Studio Park between 2 schools. Cost owner $2600. Address L, box 2, Times Office.

$500 down buys business lot with 3 garages. On Vernon near Arlington. Price $3000. Submit. Less for all cash. 2406 W. Vernon. VE. 8253.

N.E. corner 112th st. and Towne ave. 3 lots, 130 ft. frontage. All for $1500 less than cost. Need quick money. Owner, phone Alhambra 3884-W.

SACRIFICE, $3500, B zone lot. Close in. Near Sunset, facing 2 streets, has double frontage, 133 and 108 ft. Apartment, residence. OL. 7674.

$6500, B zone lot, 48x121, on Plymouth, just south of Melrose. Ripe for immediate improvement. MU. 8181

C ZONE ripe business lot on Burton Way near Doheny, Beverly Hills. Make offer. OWNER, GR. 2294.

BARGAIN, 2 houses on B zone lot; 7-room stucco, 1255 N. Gower, $2500 cash, assume mortgage. GL. 5025

AWARD $10,469 soon paid on lot, all taken 10th st. widening. Will discount $2000 for cash. WH. 8530.

115x260 HILLTOP IN BRENTWOOD $7500. PHIL NORTON. VA. 7151

LOT with Belmont Country Club membership. $700 equity. $150 cash. G.W., 539 E. 5th st. MA. 5480.

LOOK at Northwest corner 2nd and Gramercy. Zone B. 67x160. Sacrifice. Call OWNER, WA. 6062

NEAR Bullock's Wilshire, unrestricted. 100x171. Reasonable. DU. 3393

BARGAIN, 50-ft. lot near Pico and Hauser. $1600. 5200 Pico. OR. 4867

CITY LOTS AND LANDS— For Sale —53

MONEY TALKS. 2 high-class 50x130 lots, surrounded by beautiful homes, near Rossmoyne district, overlooking Oakmont Country Club, valued at $8500. Will sell each for $1450 cash, full price. All assessments paid except $84 sewer bond. Also $2000 smaller lot with double front, $650 cash. J. A. Marney, 216 Central Bldg. TR. 5051.

BUSINESS PROPERTY— For Sale —55

CASH BUYER WANTED

for one of the best improved business corners. Actual cost about $800,000. Owner will cut price 25 per cent. Information given to bona fide purchasers only and in personal interview.

G. H. FLEBBE

1626 Vine St. HE. 2138

ATTENTION, INVESTORS. Real sacrifice, large Los Angeles business lot, close in, on major boulevard, west side. Might take some trade or good clear Kansas City home. Address KK, box 116, Times Office.

LARGE CORNER LOT On Wilshire Boulevard

CLOSE IN. SMALL DOWN PAYMENT. OWNER LEAVING FOR EUROPE. Address L, box 96, Times Office.

LARGEST CLOSE-in CORNER available, 133x200, 3 frontages near Figueroa, owner leaving. Attractive price. No trades. COOPER, VA. 4616

W. 9TH ST., near Lake street, 45x102, good house, fine for doctor or stores, alley corner, bargain. WA. 6066

WILL build on 60-ft. lot on La Brea just north of Wilshire to suit reliable tenant. Mr. Delphy, TR. 9824.

MUST sell, make offer, improved property, your chance. 10521 S. Broadway.

MUST sacrifice business property near Bond and Venice Blvd. AT. 8749.

INDUSTRIAL PROPERTY— For Sale and Exchange —56

FOR sale, 80 acres on Anaheim Blvd. and Normandie Ave., Harbor City. P.E. Railway runs through property. $2500 per acre. Geo. H. Peck, owner. 1364 S. Hill St. L. A. WE. 6093. Ask for Mr. Hill.

$17,000, 60x225, N. Spring street, close in. E. Balerski, 403 Bradbury Bldg.

INCOME PROPERTY— For Sale —57

A PICK UP

10% NET

New brick store building leased to great Atlantic & Pacific chain store. Wilshire district. Small down payment. Price $21,500 for quick action. Believe it or not. IT'S A STEAL. Call MR. CANON. RE. 4368.

FOR SALE BY OWNER

4-FAMILY FLAT BUILDING WILL SELL FOR LESS THAN VALUE OF GROUND IF SOLD IMMEDIATELY. Nearly new 2-story 4-family flat building, each apartment having 5 large rooms, strictly modern, including tile baths and sinks, electric refrigeration. Ideal location, being

246 So. New Hampshire

Only ½ block north of the 3rd street car. Lot 70x133. Phone owner, GR. 8147.

FORECLOSE

Nearly new brick apartment, beautifully furnished, 18 singles and 2 doubles. Up to the minute in every respect. Fully rented. Over $800 a month. Property is clear. Price $27,500, including furniture. Worth $60,000. No trades. Mr. Howard, WY. 1143.

JUST OFF WILSHIRE

Must be sold this week, out-of-town owner says "get offer." 12 doubles, extra large rooms; only 1 mortgage. Furniture clear. Income $790 per month. cash, trust deeds or clear vacant. OX. 6808.

AUCTION TODAY. (Wed.) 2 p.m. Downtown, industrial-income, two frame apartment buildings, "C" zone lot about 130x165 ft., near CENTRAL Ave., at 781 MERCHANT ST. FI. 2134. C. H. O'CONNOR & SON, Auctioneers.

$17,500 VALUE. PRICE $13,500. Mortgage $7100, 6%. Owner offers duplex, 6 rooms each. Beachwood just south of Melrose. Phone MUtual 8181.

FLOWER ST. AT 39TH

Beautiful 4-family stucco flat, across street from Coliseum and Park. Cut to $15,000, worth $25,000. Hurry. 4800 S. Figueroa. AX. ...

WHO has $14,500 to invest in an equity that will show more than 20% after a fine apartment? Investment ... Address L, box 118, Times Office.

BARGAIN, large B Zone corner, short block to Hollywood Blvd. and La Brea. Rental $115 month. Consider some exchange. Cheapest corner in Hollywood. OL. 2744—9 to 4.

SACRIFICE equity for $500 cash or equivalent, B zone lot near Pico and Alvarado, boarding house now operating carries 1st trust deed; will consider terms. Call Douglas 9692

6-UNIT COURT, $6950

$140 month income. N of Vernon. ½ cash, balance easy. 6401 S. Vermont.

SACRIFICE equity for $5500 cash. 7-room, 2-story dwelling with 2 garages. B zone near 21st and Grand ave. OWNER, TR. 6261.

BUYERS AND BROKERS—GET BUSY. 4-4 flat, near Beverly Boulevard and Alvarado. Modern, large lot, paved street. A pick-up at $11,500. RE. 4309

BANK foreclosures, houses, apartments, business property. Call Mr. Cutts. TR. 9407.

2 NEW 4 FLATS, $750 CASH. WILSHIRE DISTRICT. CHEAP AND I MEAN THAT! OX. 8291.

65-FT. boulevard corner, Alhambra, 4 rooms. Take lot, auto or what for equity. 940 E. MAIN, Alhambra.

WILL accept your lot as part payment on new duplex. Near new John Marshall High School. OL. 4709.

1321 S. BURLINGTON, FORTUNE LATER. McGARRY, OWNER. VA. 6204.

12-ROOM DUPLEX, $500, or clear lot and terms. MU. 6416.

$36,000 EQUITY, foreclosure, for $1000—$500 cash quick. MO. 16205.

4-FAMILY flat, closing estate. See 4057 St. Elmo. Make offer.

NEW duplex, Beverly-Orlando, 11 rooms. Bargain, $14,000. OX. 0612.

52-150, 24-ROOM, mortgage $10,000, make offer. 918 W. 18th. OL. 7225.

8-UNIT apartment. Just off Wilshire. Income $8600. Will trade. OX. 9774.

SUBURBAN PROPERTY— For Sale —58

FOR SALE—40 acres, 10 acres navels, 30 acres vacant. All cleared, ready to set. Alta Loma district. Abundance of water. Price only $48,000. Terms. Will stand investigation. Call C. H. Healy, phone 4241 Claremont, with George E. Cree, realtor.

1 1-3 ACRES on boulevard, with 5-room home, chicken sheds, fruit trees, etc. Former price $10,500, foreclosure price $5500, $500 down. property 8165 RESEDA BLVD., off Ventura Blvd., or owner, MR. EDWARDS, TR. 4623.

CORNER acre, Monterey Park. Walnut trees, 2 houses, chicken equipment. Close to schools, stores, cars, appraised $8500. Security Bank loan $2500, 3 years, 7%. Sacrifice equity $2000 cash. BANKS, WY. 3164.

ONLY $10 MONTH

Beautiful fruit-covered 1-4 acre in heart of Studio City, North Hollywood. OWNER, OXford 7851.

SELL complete and handsomely furnished Spanish bungalow at beautiful La Canada, 1600 ft. elevation. 30 minutes to L.A. 831 Franklin Road.

OWNER compelled to sacrifice. Nice 5-room home, chicken ranch, on boulevard, $4500, terms. Rockwell Smith, 5800 Van Nuys Blvd., Van Nuys.

SELL complete and handsomely furnished Spanish bungalow at beautiful La Canada, 1600 ft. elevation. 30 minutes to L.A. 831 Franklin Road.

WE specialize in acreage country homes and poultry ranches. KELSEY, 1548 Valley Blvd., Rosemead.

MODERN suburban homes in 100-acre citrus grove for rent, sale or trade. SEE CULLEY at GRANADA.

5 ACRES N. Hollywood CLEAR, cheap. 1930 N. CANYON DR. HO. 5920.

Altadena

WILL sell equity in my five-room stucco for small portion of its value. Call or write. 2428 La Venezia.

Arcadia

BIGGEST ranch buy in Arcadia. $8500. $1500 cash. 8 SANTA ANITA.

La Crescenta

SACRIFICE 15 acres, all or part. On south slope of Green Verdugo Hills. COLE. DU. 1845.

San Fernando Valley

½ ACRES, $750 and up; $25 cash. Roscoe. Foreclosure. GL. 9402.

Santa Monica

FORCED to sell my $18,000 2-story 7-room home, 60-ft. lot, best built and practical in Gillette Regent. 3 bedrooms, 2 tile baths, $1500 worth of shrubbery. Phone Santa Monica 24446 for appointment.

BEACH PROPERTY— For Sale —59

$450—TERMS, for fully improved lots near new channel section West Newport Beach. Jay Scribner, box 227, Newport Beach.

BARGAIN, furnished beach cottage, terms, apply 631 Ocean Front, Sunset Beach. Call CA. 2104 Los Angeles

BEACH PROPERTY— For Sale —59

FOR SALE, POSITIVE STEAL. EXCLUSIVE BEACH HOME. 9-room beautiful Spanish home Castellammare. 17570 Posetano Road. $6000 underpriced.

ANOTHER BARGAIN. 80-foot double frontage lot on front promenade overlooking entire coast line. See Castellammare agent or owner, 321 S. La Brea. WH. 2314.

SACRIFICE at once, Windward ave. lot, house, block business center. Make offer. 5849 Camerford, Hollywood.

POULTRY AND RABBIT— Ranches for Sale —60

FIRST feed your family from the products grown on your LITTLE FARM, then specialize on EGG FARMING for CASH INCOME. This I have done for 27 years and can recommend this beautiful, independent plan of life to you. Visit me on MY LITTLE FARM and I will show you how to keep 3400 hens on ONE ACRE and still have room for the choicest fruits, grapes and vegetables for the family table. It will be a revelation to you. I lecture every SUNDAY at 2 p.m. on my LITTLE FARM off Sherman Way west Owensmouth in the west end of San Fernando Valley. Write for literature. CHARLES WEEKS, Box E, Owensmouth, California.

4 1/2 ACRES alfalfa, good income, just off Valley Blvd. $2332. ... down. Balance less than rent. Box 81, Alhambra.

FINE little home, close in, chicken equipment, 300 hens, $50 down, $25 month, $2450. 3200 S. Broadway.

1 Acre, new 7-room STUCCO home on BOULEVARD corner. Sacrifice. Grabler, 34 N. Garfield, Alhambra.

2 acres, 3-room house, garage. Rabbit and chicken equipment. MU. 9432

COUNTRY, FARM, RANCH— Properties for Sale —61

FARM LANDS

FOR BIG HOG PROFITS. You must have cheap forage, cheap grain, cheap land and cheap water. We have all these requirements on the Famous Buttonwillow Ranch. Twenty-five miles west of Bakersfield. Ten years to pay. Interest 6%.

MILLER & LUX

215 West 6th St. MU. 7347

VERY ATTRACTIVE country estate of seven acres on paved highway near Fallbrook with running stream and magnificent setting of large oak and sycamore trees. Delightful modern six-room stucco house, garage ... electric pumping plant. Your ... ideal for avocados and oranges. Price cut to $9500. Raymond Wiseman & Son, owners, Fallbrook.

BIG SACRIFICE. Beautiful mountain ranch in Northern California. 300 acres, stream runs through place, 60 acres garden or meadow land, fine family orchard, rest in timber, spring water piped to house, lots of water for irrigation, hunting and fishing. $3500 for $7500. Inquire evenings. ... 5 Arlington, in rear.

GOOD PROFITABLE groves, building sites, Country estates. GORDON F. BLACKWOOD, Realtor. Office on Blackwood Ranch, 2 miles southwest Glendora. On U.S. Highway 66. Member Pomona Valley Realty Board.

320 acres very excellent alfalfa seed land near Cedar City, Utah, ... irrigated, $60 acre; all or exchange for Los Angeles, city or vicinity. HE. 3433.

5 acres grapefruit soil, near Fontana and red car. $375 per acre. Worth $3000. Easy terms. Address H, box 379, Times Branch.

MUST SELL AT ONCE. 320 ACRES, HANFORD. An exceptional property, subject to 1 6% loan. Call owner, WA. 2430.

Only $450 For 4 Acres

1½ miles to good town. Corner location in L.A. county. 322 W. 6th.

$2250. GOOD 20-acre ranch, house, barn, garage. Good well, fine family orchard. Near Madera. ½ cash. No trades. 403 BRADBURY BLDG.

10 ACRES alfalfa, all or part, Riverside, small payment, balance 10 years. Address K, box 137, Times Office.

LAND SUITABLE FOR AVOCADOS AND CITRUS. Plenty water; easy terms. Camarillo Land Co., 137 S. Spring St. TR. 6691.

FOR SALE OR TRADE BY OWNER. 5½ ACRES Fruit Ranch at Tucaipa. Calif. 2461 3RD AVE. Los Angeles. PHONE RO. 2341.

BARGAIN—300 acres, ½ mile from ocean and highway, adjoining small town. Owner, P.O. Box 77, Carpinteria.

FONTANA acres, $350, $50 cash, plenty water. J. ALLISON, Hotel Trinity.

80 ACRES improved, Tulare county. 332 W. Apple St., Compton, Calif.

RAW LAND, $2.50 ACRE. 307 Grosse Bldg. 124 W. 6th. L. A.

Antelope Valley

100 ACRES, unimproved land near boulevard. Good soil, abundant water. $25 acre, ½ cash, balance terms. Address H, box 406, Times Branch.

100 ACRES, unimproved land near boulevard. Good soil, abundant water. 25 acres, ½ cash, balance terms. Address H, box 419, Times Branch.

CHOICE land, $15 acre, close in. Better hurry. Brainard. TH. 0741.

Arizona

34,239 ACRES near Boulder Dam Lake (to be). O. F. Stevenson, Miramar Hotel, Santa Monica, Calif.

Coachella

$9.50 PER ACRE

80 acres Coachella Valley near Indio. Must sell immediately. M. H. Oates, 813½ Ocean Park Blvd., Ocean Park. Phone VA. 6181.

Imperial Valley

320 acres, improvements cost $13,500. Value $50,000. Sacrifice, $25,000. DR. 1062.

MOUNTAIN, RESORT, LAKE Property

SPORTSMEN, WHY NOT OWN. Over 500 acres land, over 10 million ft. of timber, beautiful trout stream, many waterfalls, 100% water on Columbia River Highway, Oregon, beautiful summer home site. Owner leaves the 7th. Very cheap. A. S. Harrison, 6101½ Alcott St., care Fannie Hall.

WANT cabin, 2 or 3 rooms, furnished or unfurnished, within 50 miles of Los Angeles. Good roads, shade, good water, electricity. Not too near others or cabins. Cash. Address L, box 163, Times Office.

EASTERN & NORTHERN— Property

For Sale —63

BRITISH COLUMBIA COAST within easy reach of Vancouver, a very desirable and popular summer resort for sale; shows good returns which could be very materially increased. For full particulars and price apply Edwards & Ames, 620-624 Pacific Building, Vancouver, B. C. Members of the Vancouver Real Estate Exchange.

For Exchange —63-A

FLORIDA'S commercial city, Okeechobee. On largest lake in U.S. Fine residence lot, $1000 cash or submit exchange. Lake, 822 S. Bonnie Brae, L. A.

AKRON, Ohio, modern 8-room house, for L. A. property. Write Mrs. Tyson Smith, Akron, Ohio. General Delivery.

WONDERFUL trade, business and residence property, St. Paul, for ranch or acres in or near city. Address L, box 134, Times Office.

DENVER residence property wanted, have clear So. Calif. suburban. Address Hill, box 203, Times Office.

Wanted —63-B

WANT KANSAS CITY home. Have clear property, Orange county. Address EE, box 134, Times Office.

OIL PROPERTY— Miscellaneous —67

640 ACRES west of Belridge Field, Kern county. Full oil rights. $25 per acre, 25% cash, balance ten equal annual payments, interest 6%.

MILLER & LUX

215 West 6th st. MUtual 7347

LAND owner's royalties, Mid-Continent, covering hundred thousand acres in spreads leased ten major companies. Rock bottom price per acre, exceptional investment, direct from owner. Phone VAndike 4437. Address F, box 393, Times Branch.

ROYALTY SACRIFICE

Owing to reverses am forced to sell valuable oil royalties in producing well in Elwood field. Address L, box 21, Times Office.

9-ACRE potential oil land near Culver City. Ready for subdivision. Also 1½ acres at Lomita. Owner, Sawyer, 145 N. Oates. CA. 7402.

STATE oil leases, territory of major development. Would you risk $1.75 acre for few acres? Owner. Address H, box 526, Times Branch.

WANT from $5000 to $125,000 loan on local oil land. Will pay 8% interest and bonus in oil. Address F, box 342, Times Branch.

10-ACRE lease, Chaves county, New Mexico. Quick sale, $50. Address J, ... Times Office.

... Kettleman north dome. Land in fee and lease, cash bargains. F. P. Gray, 1414 N. Hudson ave. HO. 5862.

13,500 ACRES surrounded by major companies and drilling wells. Must sacrifice. Call Mr. Taylor, DU. 3101.

TERRA BELLA oil land, 40 acres or part, at bargain. Owner must sell or small trade. 131 S. Orange, Glendale.

20 acres clear, near Lancaster, for Venice percents. Wells, OX. 3145.

SACRIFICE Venice landowners royalty. Well down 5300 ft. CR. 7449.

OIL PROPERTY—
Miscellaneous —67

WANTED—Land-owner's royalties, pay spot cash. Call 3861 W. 6th st.

FOR SALE or lease—20 acres near new Belridge well. Phone OR. 7057.

ORANGE, LEMON, WALNUT
Avocado Groves—Vineyards
For Sale —68

SELDOM do you get an opportunity to purchase a grove the equal of this. 10 acres navels, Valencias and lemons, the ideal combination. Only 16 years old but showing a return of nearly $7000 per year for past 5 years. Should net above all expense 10 to 20% annually. Present crop estimated at 6000 boxes. Located high up near mountains on warm gravelly loam soil, ideal for citrus. Abundance of water. Owner old, wants immediate sale. Price including crop only $32,500. 1-3 cash, balance crop payments. Might take small exchange. C. H. Reeves, 147 W. Holt, Pomona. Phone 1701.

ORANGES, AVOCADOS, CHERIMOYAS 1 to 10 acres; surplus water; worth double my price; avocado units planted to 24 trees, for $550. Drive 4½ miles E. of Orange or write F. Mead, box 313, R. D. 3, Orange.

40 ACRES navels and Valencias on Foothill Blvd in excellent condition, modern equipment. Income $18,000 year. Must be sold to settle estate. See your broker or Mr. Cordner, 706 S. Detroit St. OR. 1261.

SACRIFICE, 20 acres of Washington navels. Make bid. WH. 9887.

For Exchange —68-A

WANT orange grove or ranch, give $18,000 equity, Pasadena properties. Assume balance, owner to owner. Harlow, 1062 Summit, Pasadena.

WANTED—
Real Estate
For Cash. Not Classified —71

Sold for Cash-NO TRADE
MY OWN IMPROVED METHOD
CALL IN PERSON AT
2034 W. WASHINGTON. "W" CAR.

Cash Paid For Bargains
Write only full details. F. M. Phelps & Co., 1240 Pacific Mutual Bldg.

HOMES with furniture are moving quickly by our easy selling plan. C. H. O'Connor & Son. FItzroy 2134.

QUICK CASH for your property—See Abt. THE FRANK MELINE CO., 700 SOUTH HILL STREET.

Miscellaneous —71-X

LET the International Service Association help you sell, exchange or rent your real estate. Any place in the U. S. or Canada. Call at 666 S. Vermont or phone FI. 2217.

$9000, ALL CASH for home or income property that will appraise around $16,000. Principals. BUCHTEL, GR. 4066.

WANT CLEAR B ZONE LOT 5126 W. PICO BLVD. WY. 3115.

Houses —71-A

CLEAR ranches and groves of every kind listed with us to trade for L.A. home and small income. We need your listing to submit our clients if you will deal, write details. J. H. Olsen Co., 372 3d st., San Bernardino.

HAVE clear business lot, 74-foot frontage, near La Brea and Pico, and some cash, for clear bungalow; prefer Westwood. Owner. WH. 4114.

WANT modern 3 bedrooms, 2 baths, Carthay or Beverly for 5-room, $7500 CLEAR and cash up to $7000. Address L. box 127, Times Office.

WANTED—3 bedrooms, 2 baths, modern bungalow, for equity in large 8-room Hollywood property. Phone HO. 5015. 5739 Harold Way.

5 or 7-room bungalow in Wilshire district, close in. MO. 10721.

Lots —71-B

WANTED by builder, Class A residential building lots. Owner willing to take 2nd trust deed. Must be free and clear. Phone RE. 3693.

WANT B zone lot, West L.A., north of Washington, not over $3000. Offer Monterey Park residence lot, value $1500, clear. Will pay cash or assume balance. WY. 9543.

RESIDENTIAL lot, Hancock Park district, make best cash price, owners only. Address K. box 289, Times Office.

WANT B-zone lot. Have industrial equity, $5000. Fontana ranch equity, $20,000. OWNER. CR. 9279.

LOTS to move houses on. Trade my $7500 in 12-room duplex. 216-18 North Irving Blvd. WH. 7328.

WANT residence lot, south or east exposure, above Hollywood Blvd. Address L. box 143, Times Office.

HAVE gilt-edge $7500 trust deed due June, 1931; what have you in a B zone lot? Call TU. 2747.

$1500 CASH and $1500 equity in 230 E. 96th. Want lot N.W. WY. 7393.

Acreage —71-C

ACREAGE wanted. About 1000 acres barren land within 50 miles of L.A. Give legal description and location. Address H. box 501, Times Branch.

Business Property —71-D

BUSINESS lot on La Brea or Wilshire close to the Miracle Mile, for cash, terms. Please all particulars. P. O. box 147, Hollywood.

WANTED—C ZONE VACANT FOR CLEAR INCOME. CALL AL. 8722.

Income Property —71-H

WEST SIDE IMPROVED BUSINESS INCOME TO $85,000. Will give LARGE VACANT C ZONE CORNER. $37,000, clear and assume. WA.4563.

Country, Ranch Property—71-M

HAVE buyer for 2 to 5 acres improved or unimproved. Downey district preferred. Trade and cash. Address J. box 261, Times Office.

REAL ESTATE—
For Exchange
Miscellaneous —72

HAVE 2 houses, 8 and 11 rooms subject to 1st encumbrance only, equity $20,000. Eastern property, farm preferred. Deal together or separate. 1121 GORDON ST. GR. 2717.

CLEAR 5 acres North Hollywood $18,000 want residence in Hollywood, Beverly Hills, Brentwood or Santa Monica to about $18,000. Selecman, OR. 1166.

6-FAMILY flat, 20 rooms, Wilshire. Very modern. Income $2200. Trade $12,000 equity for clear city or close-in country. Mr. Duff. OX.7161

MUST sacrifice $5000 equity seven-room absolutely modern Spanish bungalow near Beverly and Fairfax. 8154 Beverly Blvd. CRestview 3136.

WANTED, Transamerica stock at $21 a share in exchange for clear income and business property at a fair value. VA. 8995. MO. 13811.

CORNER lot near center of Las Vegas, Nev., to trade for B zone lot near Wilshire Blvd. Wilshire or Beverly district. OX. 7161.

TWO zone B lots. All improvements in. 7c car fare. Also 5-room modern bungalow. Sell or trade. J. V. Dahlen. ALbany 5516.

WYOMING 1280-acre ranch, worth $50,000, clear. Will sacrifice for Los Angeles and assume small loan. DAVISON, 6022 W. Pico. WY. 9178.

CASH AND CLEAR LOTS
For $75,000 to $100,000 business. Moderate first. Lots near Pico. Address H. box 403, Times Branch.

3 HOUSES Santa Ana, 1 Los Angeles, 1 Colton for farm machinery, live stock or Antelope Valley land. E. J. Ball, Rt. 1, Lancaster, Calif.

5-ACRE orange, Valencias. Orange county, to trade for L.A. Price $20,000. Mortgage $6000. Dan O'Hanlon, P.O. box 247, Fullerton.

EXCHANGES MY SPECIALTY
B. W. CROWE
STORY BLDG. VA. 1834

7-ROOM bungalow equity, Beverly-Fairfax to exchange for clear Huntington Park or Walnut Park. WH 7208.

3-UNIT rental, Marsh St., near Riverside Dr. Only $7500, incumbrance $3500. Submit city or country. Owner. 4611 Prospect Ave MO. 17878.

WANT walnut grove with house, give beautiful residence, Pasadena, $35,000; mortgage, $12,000. Keith, 2822 Valley Blvd., Alhambra 6608.

FOR sale or trade, 2-acre lot, Flintridge. Take clear home. Part or all payment. Address V. box 7235 Times, Glendale.

CLEAR 66-acre ranch improved, $16,000. Want business or income, will assume Standard Realty Co., 414 S. Brand, Glendale. OL. 5164.

SANTA Monica house on B Zone lot 50x150, Montana and Fifth. $20,000 clear. Want house same value Hollywood. WY. 2196.

WANT APARTMENT
Have business income on Sunset. Will assume. AX. 1960. 5736 S. BROADWAY

DUPLEX 1½ blocks Pico and Robertson Blvd. Always rented. $115; trade equity for beach lot or vacant. Address K. box 125, Times Office.

160 ACRES Central Illinois, Douglas county, one of the finest farms in the State. OWNER, 3501 Country Club Dr., L. A. RO. 0489.

BEAUTIFUL 8-room, 2-story house in Alhambra, consider good clear acreage. DR. SHERMAN, 312 Bradbury Bldg., MU. 5876.

EXCHANGE clear 4-room house, modern, near Whittier Boulevard and Lorena for lot from southwest to Hollywood. Owner, 5410 5th Ave.

WANT duplex equity, good location, with real income. Have 2 clear lots actually worth $10,000 cash. Call MR. MILLER, EX. 1149.

CLEAR $30,000 Altadena residence for West Los Angeles or Beverly Hills home. Will assume. FI. 2596. TATUM & TATUM, 3691 WILSHIRE

CLEAR residence property, $4000 and cash for duplex in good district. Must be new, worth money. Write P.O. box 373, Inglewood.

WANT GOOD DUPLEX LOT
Offer in exchange 10 acres choice avocado land in San Diego county. Address F. box 346, Times Branch.

10 ACRES, clear, in the Rio Grande Valley for L. A. MU. 4497.

EQUITY 5-ROOM HOUSE FOR GAS STATION. WH. 7087.

REAL ESTATE—
For Exchange
Miscellaneous —72

ABOUT 100,000 CARS A DAY STOP AT THIS MAJOR INTERSECTION CORNER.

430 foot all business frontage. Price $290,000.

ALSO

One improved business corner in vicinity of Hollywood and Vine street. Income $12,700. Price $125,000.

AND

120x100 foot business frontage on Santa Monica Boulevard near Western. Price $85,000.

Will exchange for good farm land or city property. See me at 143 S. Beverly Drive, Beverly Hills or phone OX. 2401. Evenings phone CR. 9986.

WILL PAY CASH

For equities in downtown large holdings that are priced right. I mean business.

MR. SAEHLENOU
1600 N. Hudson
Phone GL. 6415

Ambassador District
4-story brick apartment elevator building, 72 rooms, furnished. Actual income $21,042 yearly, one mortgage $52,500, 7% for long term. Priced for trade $125,000; for cash or clear property will take less.
CLINCH AND THURTLE
444 S. Western Ave. DR. 2368.

4-STORY brick hotel building, on main downtown business corner. Completely furnished. 125 ft. frontage by 100 ft. deep. Price $150,000. Trade equity for ranch or vacant land.
HARRY GROSSMAN
204 Haas Bldg. TUcker 2471.

DON'TS!
Don't see a lawyer if you're sick. Don't see a doctor if in trouble. Don't waste your time if you want to trade, but SEE US at once.
PHILLIPS & REAM
609 So Western ave. WA. 1171.

DANDY corner, 160x165, 4 lots, best part Alhambra-Monterey Park, walnut trees, 5-room house, 2-room house, chicken equipment. Near schools, stores, cars. Appraisal $8500. Small Security Bank loan $2500, 3 years, 7%. Want clear city or beach for $6000 equity. Owner. WY. 3164.

INCOME FOR LIFE in exchange for lot. My brand new 4-family flat all leased, returning wonderful income under protective restrictions. Five rooms each unit, separate entrances, electric refrigeration, 4 garages, schools, 7c car. 4322 Crenshaw Blvd. VE. 1176.

WE EXCHANGE
Want owner's listings of large business, apartments, hotel and country properties.
W. M. GARLAND & CO.
W. M. Garland Bldg., Spring at 9th

IMPERIAL VALLEY, 416 acres, containing 7 ranches of 40 to 120 acres each, good land, well located, partly leased, cash value $80,000; bank mortgage $40,000, 3 years at 7%. Consider any good property with one mortgage. Ed Jacobson, Owner. Hotel Trinnity, Los Angeles.

HIGH-CLASS COURT, completely furnished, located 5 blocks from Figueroa street, near 6th street. Will exchange $35,000 equity for clear city or country, or part cash and trade. O. O. RUSSELL, 600 So. Brand, Glendale CApital 5393.

OWNER MUST SELL
$30,000 duplex for $25,000. 15 rooms, 4 baths, unit heat, electric refrigeration. Finest duplex in city for the money. $12,500 mortgage, 7 years to run. Take clear home or clear lots. Owners only. WH. 7300.

AVALON Boulevard corner, 165x172, 5 stores, 8-unit court, 3 rooms each, furnished, 6 garages. Mortgage $20,000. Income $6000 year. Account of sickness trade $45,000 equity for grove or alfalfa ranch. Owner. 450 E. LAKE. DR. 6594.

Want Large Apartment
Have excellent business property and cash for fine apartment in Wilshire Ambassador district. Must check up in every respect. CHILDS. CR. 4194.

330 ACRES, good timber and farming land, Michigan and Indiana, on railroad, auto roads, rivers and lake. Ideal resort property. All clear, $13,000. Trade for L.A. clear or nearly clear. A. G. SHAUER, 855 S. Curson ave., L.A.

WEST HOLLYWOOD
1529 NORTH OGDEN DRIVE
Owner must sell fine 2-story home. 8 large rooms, excellent location. CLEAR. Consider some exchange.

HOLLYWOOD "KNOLL"
Clear lot 140 foot frontage, 3 minutes to Hollywood Boulevard. Will trade for home or B zone lot. Owner. WYoming 3108.

3-STORY business building, apartments above. Price $22,500, one mortgage $10,000, 7% interest quarterly. Want clear lot. R. M. Sanders, OL. 9330, 3127 Glendale Blvd.

60-ROOM BRICK APARTMENT
Northwest. Fine rental district. Good furniture, income $14,000. Small expense. Owner trade for clear, arrange balance. EX. 7725.

WANT GOOD FLAT
Have clear property for good 4 or 6-flat in Wilshire or La Brea district. CHILDS, CR. 4194.

WANT acre, suburban home, 8 to $12,000. Have city income. Describe what you have. Owner, address F. box 350, Times Branch.

BEAUTIFUL 2-story home, 4 bedrooms, 3 baths, maid's quarters, 65-ft. lot on Ogden north of Sunset. Want smaller home. HO. 4784.

3 NEW 4-flat buildings. Annual income $7800. Mortgage $24,000, value $55,000. Want clear for equity. Call VA. 1822.

80 COMMERCIAL acres, Van Owen street and Sherman Way. Want income to $65,000. P.O. Box 45, Van Nuys, Calif.

NEW 14-room duplex, Wilshire-La Brea district. Want clear or nearly. Address G. box 10, Times Office.

CLEAR, 3 lots, 50x150 each. Want small income or home. Assume. Room 1117, 416 W 8th st. VA. 5518

CORNER lot 80x80, with grocery and gas. Ventura, nets $200-$300 month. $8000 equity, for exchange. VA.5313

BOULEVARD corner near Figueroa. Income $400. Price $60,000. Submit 942 E. Main, Alhambra. Phone 2626

IF you study new 8-family just completed at 8327 Blackburn you will want it. Also new duplex. CR. 5706

WANT flat, Highland Park. Have clear home near Vermont and 60th St. Woodard, 5710 Vermont, TW. 2787.

2 acres, Reseda. Equipped 1500 chickens. Want bungalow or small double. Assume 1 paper. Deets, EM. 5063.

WANT West Side A or B zone lots or property clear for improved income. Address K. box 60, Times Office.

WANT apartment house for my 120x165 zone B lot on W. Adams, $30,000. $10,000 mortgage. Owner. MU. 6062.

5-ROOM bungalow and duplex, lot 50x150, subject to $4000. See owner, 1927 LAKE SHORE AVE.

IMPERIAL Valley 5 sections, 3200 acres, clear, all or part for apartments or what? Assume. GR. 0601.

OWNERS, CAN USE YOUR LOT OR house in exchange for new 8-unit flat. NEWCOMB, OR. 1234.

WILSHIRE EXCHANGES and LOANS HENRY G. KROHN CO. 609 SO. VERMONT DU. 3600.

EXCHANGES, MU. 2522
ERNEST STEWART, 548 S. SPRING.

CHICKEN RANCH—WANT CITY—1 acre in walnuts, 6-room modern house. Price $8500. HE. 8207.

WILL exchange 2 and 3-year-old avocado grove for clear lots or small house. 2731 Beverly Blvd. FI. 5155

3 CLEAR pieces property, $37,000. Want income. P.O. box 45, Van Nuys, Calif.

WANT CLEAR—WEST SIDE property for my equity of $20,000 in new Beverly home. OX. 2503-3104.

TRUST DEED, $11,000, 8%. SUBMIT vacant, income or residential. MR. BERKLEY TR. 9424.

OWNER WILL TRADE 4-FLAT ON 60-FT. LOT NEAR HOLLYWOOD BLVD FOR LOT. MO. 15837.

EXCHANGES— (Splendid listings) Call Myers or Thomas WY. 9001 5774 W. 3rd ST.

BUSINESS AND INCOME PROPERTIES FOR SALE AND EXCHANGE J. T. CUTTER. TRinity 7293.

FORECLOSURE houses, duplexes, small payment, terms, some trade. Write Harris, 1516 Avalon Street.

DON'T lose equity by foreclosure Clear Burbank property. WY. 5815.

HOLLYWOOD HOME FOR FLAT OR COURT ASSUME HE 7944

ORANGE grove, 20-acre, consider B-zone lots clear or income. PL.4354.

60-ACRE ranch, clear. What have you? No brokers. WH. 0700.

15-ROOM Wilshire duplex, $18,500 Submit for $10,000 equity. WA. 8209

OUT-OF-TOWN owner must sacrifice Melrose corner. GL. 9667.

OWNER wants clear lot or house for West Pico duplex. Snap. OR. 9604.

Alfalfa and double cropping land, gravity irrigation. J. S. Cone, Merced.

5-ACRE knoll home site, So. Pasadena for 5-room home. Owner. MU.8062.

EQUITY 5-room house for gas station or lease and furniture. WH. 7087.

CORNER C Zone, 19th and Santa Monica. HO. 5920.

BEAUTIFUL 14-room duplex, Wilshire district. 617 S. Fairfax. OR. 2672

$10,000, 30 ACRES citrus land, Terra Bella. Assume. 403 Bradbury Bldg.

WALNUT GROVE, 10 ACRES, FOR FLAT, COURT. FI. 3318.

5-ROOM house on apartment lot for local or Texas. 599 S. Humphreys

CLEAR lots, want double or house. DAVISON, 6022 W. Pico. WY. 9178.

REAL ESTATE—
For Exchange
Miscellaneous —72

$12,000 Annual Income
From these two new and attractive apartment houses, Wilshire-Beverly. Bargain price for both only $60,000. Newly furnished. Want some cash and other property for $26,000 equity. JOSEPH R. SCHILLER, EX. 2928.

Houses —72-A

$5500 EQUITY 7-room, 3-bedroom, 2-bath English stucco bungalow. Heart of Wilshire-La Brea district. Modern, exceptionally well built, encumbrance $8000, bank loan 7%, for clear or nearly clear modern 5-room. West or Northwest, or submit. Owner, OR. 5574.

ATTRACTIVE 6-room hillside home, large lot, North Hollywood, for San Marino, South Pasadena or vicinity. Address H. box 313, Times Branch.

MAGNIFICENT home. Modern conveniences. Near private golf course 20 minutes from downtown. AL. 5414.

$25,000 EQUITY in Hollywoodland home to exchange for apartment WILL ASSUME BIG. WY. 7504.

2516 9th Ave. 9 rooms, $11,500, for West smaller or clear vacant. EM. 1798.

2 HOLLYWOOD HOMES FOR WHAT? Trade below cost. WY. 2314.

Lots —72-B

100-FOOT business lot on La Brea near Melrose; price $40,000. CLEAR. Will trade for B zone corner in high class district. FI. 4325.

CLEAR, 65 LOTS, CLOSE IN BUILT-UP DISTRICT, FRESNO Koolish, 126 S. La Brea. WY. 2204.

CLEAR BUSINESS LOT—$35,000. In Beverly Hills. Want improved business. Will assume. DU. 2310

LOT in L.A., exchange for land in Mexico. 1323 Bridge. CH. 3402.

Business Property —72-C

WANT clear for equity of $40,000 on Spring street near Second street. 3-story brick building. This is the coming hot spot. Incumbrance $30,000. Can add larger piece if interested, submit. 1515 W. Jefferson St. EMpire 1193.

WANTED improved business to $30,000. Give clear lot, $15,000, balance cash. WH. 2314.

Income Property —72-D

WANT COUNTRY
$35,000. Corner lot, new 8-flat building. Rents $420. Also duplicate furnished, for grove in Imperial Valley, same value or less, one or both. See Roy Ballash.
KELLS & GRANT
Wilshire at Western. DU. 3000.

NEARLY NEW
2-story 4-flat building, strictly modern, good location, all 4 flats rented to prompt-paying tenants. Will take residence or vacant lots as first payment and give long time on balance. Telephone owner, WHitney 4328, or call at 435 S. Lorraine Blvd.

WANT COUNTRY
$400,000. Class A hotel. Large lot. Income $50,000. Submit to $275,000. balance one paper. Submit clear. May assume. Roy Ballash.
KELLS & GRANT
Wilshire at Western. DU. 3000

Builder Wants Trade
NEW 14-room duplex, Los Angeles High-Wilshire-La Brea district. WH. 2203.

FURNISHED stucco court; 8 doubles, 1 single. Income $4500. 1 loan $15,000. Exchange equity for clear duplex or home. Owner to owner. OR. 3804.

WILL trade my $10,500 equity in two 20-room 4-flat buildings in Glendale for L. A. property. Ray P. Chesley, 7705 Baker Ave., Bell.

LARGE Wilshire apartment, net income about $20,000. Price $225,000. Want good city and mortgage back. Will assume. HO. 3255.

WILL make wonderful deal for clear and cash; have four-story brick de luxe apartment. Ambassador district. OX. 7197. 3447 Wilshire.

WANT house, double, what for income corner. $275 month. Equity $15,000. Mortgage $11,400. MO 12844

NEW 4-family ultra modern. Income $200 per month. $8000 1st. Submit for equity. WY. 3115.

12-ROOM duplex, Wilshire district, $16,000, mortgage $9000, 7% Want house or lot. OR 7805

MIRACLE MILE DISTRICT
Apartment, furnished, income $630 month. Price $42,000. OR. 8206.

FOR sale or exchange, new 14-room stucco duplex, north of Beverly Blvd. Income $180. Owner. OX. 0647.

MY $8500 equity in 14-room duplex, Carthay Circle, for small bungalow or clear lot or acreage. RO. 3561.

DUPLEX, new. Mortgage $6750. Income $130. Want lot. OX. 1095.

DOWNTOWN business corner for eastern or country HE. 8178.

Suburban Property —72-H

Northwest corner Lankershim Blvd. and Sherman Way, 5 acres, a bargain; will consider some trade. Cooney, 1230 Harvard st., Santa Monica.

Country Property —72-K

OUR specialty, alfalfa, orange or chicken ranches. All prices. C. Rogers, 2431 Colorado Blvd., Los Angeles. AL. 2848.

720 ACRES Antelope, 120 acres alfalfa, 2 houses; 3 wells. Want income to $40,000. 2244 E. Colorado, Pasadena. Colorado 5737

TO LOAN—
Money
Real Estate Improvements —73

5½%—MONEY—6%
LIFE INSURANCE FUNDS
Liberal Prepayment Privileges
A loan under $50,000 may be paid at any interest date without bonus.
Monthly Payment Plan
The ideal loan for the home owner is our monthly pay loan. Remember, you pay only 6% on the balance each month, adjusted every month. No jokers in this loan. Phone for a free inspection of your property.
THOMAS MORTGAGE CO
TR. 3946 810 S. Spring st., top floor
Financial Correspondent
Prudential Insurance Company.

5½ & 6%
Business and residential. Los Angeles and vicinity.
Loans placed with
PENN MUTUAL LIFE INSURANCE CO
HAVELOCK C. BOYLE
215 W. 6th St. FAber 0778

QUICK SERVICE
$2000 TO $150,000
HOMES, INCOME OR BUILDING
6% AND 7%
KELLS & GRANT
Wilshire at Western. DU. 3000.

BUILDING LOANS
RALPH G. WOLFF CO.
ROOSEVELT BUILDING TR. 8816
Park free in building garage

HOMES REFINANCED
STRAIGHT OR AMORTIZED
Telephone us and our representative will call at your home same day.
UNITED STATES FINANCE CO.
458 S. Spring, Room 606. TU. 6378

5½% TO 6½%
RESIDENTIAL AND BUSINESS on mortgage form.
DAVIS MORTGAGE CO.
AGENTS MORTGAGE BOND CO. N.Y.
VAndike 9440 1018 Story Bldg.

LOANS ON VACANT
Holmby, Bel-Air or Northwest to $20,000. Phone Perrenot, OR. 8206.

3-YR. loans, improved or for building. FARNSWORTH BROS. 1017 Van Nuys Bldg. TUcker 1259

BUILDING money, $2500 to $10,000. Residence or improved, current rates. Evarts, 604 Van Nuys Bldg. VA.9259

PRIVATE money, 7%, $2000 to $10,000. D. P. Amestoy, 919 National City Bank Building.

Vacant 8%, 2nd Trust Deed
PECK, BEVERLY HILLS OX. 2902

6% HOME LOANS 7%
Call us. No obligations. DR. 8499.

PLENTY of money to loan on vacant or city improved. R. W. KINSEY, 810 S. Spring. VAndike 0463.

I HAVE $3000 TO $10,000, 7% HOME, INCOME OR VACANT PRIVATE MONEY. HE.2420

$5000 TO $1,000,000, 6-7; refinancing. Construction. Must qualify. No brokers. Fred T. Rimpau. WH. 4616.

6%, 6½% AND 7% LOAN APPLICATIONS WANTED Pacific-Western Inv. Co. OR. 2148.

7% PRIVATE money. West and southwest. MR. ROSE, 1146 W. Santa Barbara ave. UN. 2553.

PRIVATE funds for 1st and 2nd trust deeds. Refinance and construction. 7% and 8%. WY. 3187.

I PREFER homes. Refinance or build. 3 years straight or $10 per $1000. 628 BANK ITALY BLDG. TU. 8038.

I WILL buy a 1st contract or trust deed or a good 2nd. CH. 6158.

UNLIMITED FUNDS AVAILABLE Hollywood Bankers Mtg. Co. HO.8312

2ND LOANS FOR CONSTRUCTION Our own funds. TRinity 5586

$15,000, 7% ON IMPROVED. WILL DIVIDE. EX. 7559.

7-8% OUR own money, 1% bonus. 901 Atlantic Blvd. Room 209. AN.2478

PRIVATE money to loan, 7%. Free inspection. TW. 2767. Night VE 4264

PRIVATE MONEY. $1500 TO $50,000. 1034 Central Bldg. VA. 8682.

TO LOAN—
Money
Real Estate Improvements —73

6%—6½%—7%
Straight Loans
3-Year
Building Loans
OR ON
Completed Property
10-Year
Installment Loans
(With 3 years straight.)
PROMPT SERVICE
APPLY DIRECT
RESOURCES $10,000,000
PACIFIC MORTGAGE GUARANTY COMPANY
804 South Spring
TRinity 9385
(Station 3.)

6% AND 7%
Real Estate Loans
3 TO 5 YEARS
Straight or amortized to suit the borrower's needs. No charge for preliminary appraisal.
LOS ANGELES' OLDEST MORTGAGE HOUSE
ESTABLISHED 1900
THE
John M. C. Marble Company
609 SOUTH GRAND
TR. 3776.

LOWEST RATE LOANS
FOR BUILDING and REFINANCING
We make 5½, 6 and 7% loans to Responsible owners of homes and income properties, 3 to 5 years straight or monthly installment loans. Residences to $35,000. Come to this conveniently located ground floor office for economical service. We have unlimited private and trust funds to place with a very small service charge to our clients.
C. W. Patterson Co., Ltd.
558 S. Western at Sixth. DR. 1115.

GET A BANK LOAN
NO COMMISSION
We have funds available for building or refinancing loans in any amount on good properties.
Apply at any one of our Fifty-six Offices
CALIFORNIA BANK
Mortgage Loan Dept.
629 South Spring. Los Angeles

BROKERS
Bring us your Real Estate Loans. We make appraisals
WITHOUT DELAY
6% 6½% 7%
Beverly Hills Securities Corp.
444 No. Beverly Dr. OX. 7093.

QUICK ACTION
6 AND 7% LOANS
STRAIGHT OR PAYMENT PLAN
RESIDENCE, BUSINESS AND VACANT PROPERTY
Also 2nd Loans
Campbell Mortgage Co.
723 Title Insurance Bldg
433 South Spring. TRinity 9633

IMMEDIATE FUNDS
FOR WELL LOCATED LOS ANGELES PROPERTIES
Prefer applications over $5000.
Good trust deeds purchased
Principals only.
First National Bancorporation, Ltd
720 BOARD OF TRADE BLDG
PHONE VA. 5161.

CONSTRUCTION LOANS
7%—OUR OWN FUNDS—8%
We investigate at once without binding you and if security is satisfactory close loan in 24 hours. Courteous attention to applicants. Our paid up capital and surplus $1,800,000.
AMERICAN MORTGAGE CO.
Frank N. Fish, President.
SIXTH AND GRAND. MI. 8871.

BEFORE
Borrowing money to build a home or to pay off your present mortgage
INVESTIGATE
the Insurance Plan Loan which costs
LESS THAN 7%
531 WEST SIXTH STREET
Los Angeles. FAber 2331

FOR SALE
First Mortgages
On Hollywood Homes
Interest 7% Quarterly
Toberman & Company
6763 Hollywood Blvd.
HE. 4141.

LARGE RESIDENCE LOANS
UP TO $25,000—6%
Also other classes improved property
Guardian Mortgage Corp.
838 ROOSEVELT BLDG. TR. 7447.

REFINANCING
Apartments and hotels only. If your 1st or 2nd loan troubles you, see the
SUGARMAN INVESTMENT CO.
608 Pershing Square Bldg. FA.3434

$150 TO $600
Realty loans for refinancing, taxes or other purposes. Property need not be clear. Universal Finance Corp. 605 Foreman Bldg., 7th & Hill

6% AND 7% REAL ESTATE LOANS
$2000 AND UP.
Robert E. Brown Company
659 S. La Brea. OR. 9019.

7%—NO COMMISSION
APPRAISAL OR ESCROW FEE
LEONARD G. HUSAR CO., LTD.
736 NO. LA BREA. WY. 2126

SHORT AND LONG TIME LOANS AT 6% for building and refinancing Conferences invited.
MORTGAGE GUARANTEE CO
626 S. SPRING ST.

QUICK ACTION
PRIVATE MONEY
WM. McBURNEY, JR.
516 Pershing Square Bldg. VA.2001

SEE us before Building or Refinancing your home. New loan available now.
Syndicate Mortgage Co.
404 Associated Realty Bldg. VA.2384.

BUILDING and refinance loans at current rates. No amortization. ASSOCIATED MORTGAGE CO. 504 Bank of Italy Bldg. TR. 0564.

ANXIOUS TO PLACE $100,000 at 6% and 7% on Beverly Hills and Hancock Park residences. WA 6291 and WH. 1383.

7%—NO COMMISSION
SMITH & SON'S, INC. TR. 1436
1022 Security Title Insurance Bldg.

PASADENA BOND AND MORTGAGE CO. offers 6% and 7% money for refinancing or construction. Phone Terrace 8141 or Los Angeles EL.3651

6% monthly payment loans on homes. NO BONUS NO COMMISSION O. D. ROBERTSON & COMPANY Wilshire and Robertson Blvd. CR.4111

7%—NO COMMISSION
WOOD-BRUNNER-FIELD, INC.
1015 S. La Brea. OR. 1291

$100—$200—$300—$1000 — LOANS Vacant or improved 48-hour service 90 days to 3 years. 345 S. Hill St.

VACANT LOANS 8%
Murdock, Beverly Hills OX. 1817

6% A. R. Blackstone 8%
7% OX. 3804. 12%

Private money, 6 and 7%, city, country and building loan. Lockhart & Son, 435 H.W.Hellman Bldg. VA.6818

$90,000 LOAN paid off. Will reloan in amounts to suit. Liberal appraisement. ATlantic 5667

WHEN sick call a doctor. When needing a loan call Mr. West for 6 and 7% money to pay your 8% debt. AX.2061

PRIVATE funds at 7%. Bungalows preferred Northwest. Also handle extremely conservative 2nds. HE.3585

7% AND 8% straight and amortizing loans courtesy to brokers. 20-21 Spring Arcade Bldg. VA. 6555.

WILL loan $1000 to $2000 at 8% on vacant lots in Hollywood, Beverly Hills or Westwood. Phone OX. 6131.

$6500 PRIVATE funds to loan at 7% New home preferred. HE. 3585.

WILL loan $1000 to $5000, money ready. Phone GRanite 4355

7% PRIVATE 7%—QUICK action. VE. 5843. Evenings, UN 4485

VACANT RESIDENCE LOANS Beverly Hills. Oswald. OX. 4318.

TO LOAN—
Money
Real Estate Improvements —73

6%
10 Year 1st Mortgage LOANS
ON IMPROVED RESIDENTIAL AND BUSINESS PROPERTY IN LOS ANGELES AND VICINITY
5½%
FOR CONSERVATIVE LOANS ON CENTRAL BUSINESS PROPERTY
WINTER INVESTMENT COMPANY
11TH FLOOR, I. N. VAN NUYS BLDG. TRinity 3071
CORRESPONDENT
NEW YORK LIFE INSURANCE CO

6%—Private Funds—7%
Improved or vacant—also ranches. R. R. EARNEST & CO. Est. 1907. Hugh K. Walker, Jr. S. R. Earnest. 319 Detwiler Bldg. TR. 9075.

FREE ADVISE. Let us finance your loan. Plenty private money for improved city property. Los Angeles Finance Company, 215 West Sixth street. VA. 6261.

LOT pay-offs, 1st and 2nd construction loans. Zeigler Inv. Corp., Ltd., 448 S. HILL. TU. 1930.

7% AND 8% MONEY—ACTION Leslie Gordon. OX. 7230. WH. 7179.

$10,000 for income. Vacant, money ready. I buy trust deeds. EX.9371.

Loans on Salaries —75½

$200 TO $2000
Will loan on easy repayment plan to people of character. 706 S. Detroit at Wilshire. Mr. Cordner, OR. 1261.

LOANS of $10 to $50 secured for salaried people. Confidential. 715 Story Bldg., 610 South Broadway.

CITIZENS' GUARANTEE CORP. Quick loans. 643 S. Olive. TU.9670 ALSO OPEN MONDAY EVENINGS

LOANS to $300 for employed persons 437 S. Hill st. Room 207. TU. 9047

Loans on Furniture —75-A

MONEY SAME DAY
Lowest rates. No endorsers
Easy payments. Confidential
105 W. 6TH. Room 207 TU. 5159.

DODGE FINANCE CO., BROKERS MONEY AT ONCE. CONFIDENTIAL NO ENDORSERS. CALL HO. 7916.

Diamonds, Jewelry —75-B

10 MILLION
DOLLARS TO LOAN
Diamonds and Jewelry
Lowest rate of interest.
No loan too small.
No loan too large.
Pledges held 13 months.
Private loan booths
PROVIDENT
Loan Association
846 S. BROADWAY
NEW ORPHEUM BLDG
ENTIRE 3RD FLOOR

FOR 60 YEARS
A Financial Institution
FOR DIAMONDS & JEWELRY LOANS
SPECIAL LADIES' DEPARTMENT
A. B. Cohn & Bro.
305 Warner's Downtown Theater Bldg., 7th & Hill

LIBERAL LOANS
DIAMONDS, JEWELRY
13 Months To Repay
LOWEST RATES LADIES' DEPT.
Anchor Loan Co. Ltd.
OUR REFERENCES ANY BANK
Member L. A. Chamber of Commerce
218 CHAPMAN BLDG., 2ND FLOOR
756 S. BROADWAY, CORNER 8TH

DIAMONDS, JEWELRY and other personal property. Courteous, private, confidential. References, leading banks and jewelers. Lowest rates. Established 1903
LADIES' DEPT.
MARKWELL & CO.
707 SO. HILL. SUITE 50?
TUcker 9291

Automobile Loans —75-C

CUT RATE
AUTO LOANS
Cheapest in the West
WE WILL BEAT ANY DEAL THAT YOU CAN GET IN LOS ANGELES COME TO US LAST
ALSO FURNITURE AND TRUCKS
DALTON'S OFFICES
9TH & FIGUEROA, LOS ANGELES MU. 6608
542 S. FIGUEROA, LOS ANGELES MU. 6608
1511 N. VINE ST., HOLLYWOOD GRanite 0104.
194 W. COLORADO ST., PASADENA TERRACE 4074
1000 BROADWAY, SAN DIEGO MAIN 7236
8TH & AMERICAN, LONG BEACH 686-428

LOW RATE
AUTO LOANS
REFINANCING
CONFIDENTIALLY COURTEOUSLY
Kelley Kar Co.
DRIVE IN FREE PARKING
Four Offices
LOS ANGELES MAIN OFFICE
1225 S. Figueroa St
WEstmore 3016
HOLLYWOOD BRANCH
1348 N. Vine St.
HEmpstead 1200
GLENDALE BRANCH
302 S. Brand Blvd.
Douglas 4178. NOrmandie 7107
LONG BEACH BRANCH
CORNER
American-Anaheim
Phone Long Beach 66497
SAN DIEGO BRANCH
CORNER 4TH AND B STREETS
SAN FRANCISCO,
928 VAN NESS AVE.

AUTO LOANS
AT LOWEST RATES
DONALDSON
200 West Pico St., corner Hill St.

CASH LOANS OR REFINANCING Investigate our low rates. Gibraltar Motors Finance Co. 643 Wall st. TU. 8816

A-U-T-O L-O-A-N-S Phone for Loan Values. WE 5631. W. H. COOK. 1834 So. Figueroa.

MONEY WANTED—
Real Estate, Collaterals —76

MONEY WANTED — $35,000, 8%. Three-story brick apartments, 54 rooms, near Fountain ave. and Edgemont st., Hollywood. Value $75,500. This loan is guaranteed.
AMERICAN MORTGAGE COMPANY
6TH AND GRAND AVE. MI. 8871.

Wanted Private Funds
To refinance conservative mortgage company loans, 7% or 8% interest. Best selection in town. MELINE BOND & MORTGAGE CO 706 S. Hill st. TRinity 6451

MONEY WANTED—$50,000, 8%, on beautiful two-story brick court on Elk ave., Glendale. Lot 100x149. 63 rooms. Value $100,000. This loan is guaranteed.
AMERICAN MORTGAGE COMPANY
6TH AND GRAND AVE. MI. 8871.

$4000 WANTED, pay 8% and give First Trust Deed on 7-room 3-bedroom 2-bath home. A-1 location. Occupied by owner. TW. 9126 or 7140 SO. WESTERN AVE.

$15,000 WANTED, at current rate, 3 years, 2nd trust deed on Bel-Air estate appraised $175,000; bank loan $35,000, 3 years, 7%, now on. Address H. box 364, Times Branch.

$3000 SECOND mortgage on $25,000 10 acre citrus and poultry, Ontario district, after $5000 first due 3 years. Address J. box 580, Times Branch.

3% BONUS, 8%, $4000 loan in Westwood, $9000 value. WE. 9620.

$2000, 3 YRS., 8%, 3120 Fairmount st (Worth $6000.) No agents. CR. 9654

$3000, 8%. NEW 6-room stucco home Southwest. Value $6500. TU. 8038.

$2500, 8%. 5-room stucco in Culver City. Value $5000. TU. 8038.

$2300, 8%. 5-room bungalow, Southwest. Principals only. WA. 4567.

MONEY WANTED—
Real Estate, Collaterals —76

AMERICAN MORTGAGE COMPANY
8% FIRST MORTGAGES
AMOUNTS $500 TO $25,000
On improved income real estate, Wilshire and Hollywood districts. Interest payable quarterly. Send for circular.
AMERICAN MORTGAGE COMPANY
Paid up capital stock $1,500,000.
6TH AND GRAND AVE. MI. 8871.

BANK LOAN FOR SALE
$15,000 1st Trust Deed, 2 years, 7%, paid down from original $20,000 loan. Secured by 44-acre citrus grove worth $90,000, appraised by bank at $47,000. Phone E. B. Hays, OX. 6178

MONEY WANTED—$15,000, 8%, on new brick store building, leased for Ford agency. Corner lot, excellent location. Guaranteed value $30,000.
AMERICAN MORTGAGE COMPANY
6TH AND GRAND. MI. 8871.

WANT $3000. Will pay 12%. No bonus. Subject 1st $10,000; 6%, just made by Mortgage Guarantee Co. Duplex building, 8265 W. 4th St. 14 rooms, 4 baths. Income $190 month. TR.7557

$1000 to finance light manufacturing business. Staple item, established market. Also fast selling Xmas novelty. Must have immediate action. Address FF. box 546, Times Branch.

$50,000 TO $30,000, 3 to 12 months on $60,000 1st loan trust deed. Will pay 12%. Payment absolutely sure. BENNETT, TR. 8047.

$4000, 8% first trust deed. Owner's 7-room new stucco, double garage, on corner lot 50x125. No bonds. Gifford, 5464 5th ave. VErmont 8362.

$15,000, 3 YEARS, 8%, 1st mortgage on 480 acres land in Imperial Valley. Address L. box 120, Times Office.

$20,000 WANTED by growing manufacturing concern for expansion purposes. A-1 security. Good interest. Address L. box 16, Times Office.

$10,000, 8%, pay 3% bonus. Owner's beautiful 12-room stucco home in N. Hollywood on paved boulevard. Value $30,000. TU. 8038.

$8,500
VALUE $30,000 VALUE
Close in property. Lammond. FI.1196

$6500 1ST trust deed, 3 years, 8%; property value $15,000; location close downtown. VA. 5161. Mr. Snell.

$3000 2ND trust deed back of $12,000. 6½%. 10 years. Beverly Hills INCOME PROPERTY. Owner. TR.6865

$3000 1st trust deed. Payable $50 quarterly, 8%. Liberal discount. 725 N. WESTERN. OL. 2228.

$12,000 wanted, improved business corner; pay 8%. Mr. Shaw. TUcker 1648.

$10,000, 8%, owner's 12-room stucco home. North Hollywood. Lot 100x150. Value $32,000. TU. 8038.

$5500, 8% AND 3%. IMPROVED HOLLYWOOD B-ZONE CORNER. VALUE $12,000. NO AGENTS. OL. 1191

$10,000 WANTED on 8-apartment building, 5323 MONROE ST., near Western avenue. HOllywood 3760.

$3000, 8%, 1st trust deed on business lot, value $15,000. Owner. LA 3834

$2500 LOAN wanted at 7% on 532 W. 79th St. Value $6000. TH. 7778.

WANT $2500 1st, 8%, value $7000, business. No brokers. EX. 1149.

WANT $2500 on vacant. Phone GR 0506

$7250 ON lovely 7-room Spanish, 261 S La Peer, Beverly. OR. 7315.

$6500, 8%, on Kings Road, 7-room home. Reliable Owner. OX. 2902.

$2500, 8%, private money, 5-room stucco, 7825 Waring. OR. 8215.

$6000 AND $7000. INCOME. N. W. BENNETT, TR. 8047.

$3000, 12% back of $12,000 1st. 6% Prudential. 15 years. EX. 7559.

$3000 at 8% on 80-ft. corner, Melrose ave. Value $15,000. HE. 3585.

MORTGAGES, TRUST DEEDS
Stocks, Bonds, Etc. —77

Taxes Are Due
I have $8500 worth of taxes to pay and I must sell $14,750 worth of 8% trust deeds. There are 8 in all. They range from $1600 to $2375. Will sell one of them or all at a discount of 35%. Secured by new 7-room 3-bedroom 2-bath Spanish stucco homes in restricted and built up district. See owner of same at 7140 S. Western Ave. TW. 9127.

$1,481 loans for sale to close estate.
$4000, 8% on $7500 bungalow.
$6500, 8% on $1800 business lot.
$6000, 7% on $17,500 improved business property.
$4500, 8% on $10,000 double bungalow.
W. B. RODDA, EXECUTOR
618 N. McCadden Pl. GL. 9228.

Trust Deed $2250 Pays 8%
Builder has trust deed $2250. Pays 8%. Sell for $1400. Secured by 7 rooms Spanish stucco, has 3 large bedrooms, paved street, assessments and taxes paid. No better security in southwest today. Call TWinoaks 9128 or at 1737 West Florence ave.

20% ON YOUR MONEY
Will discount $2200 chattel mortgage, payable $200 month, so it will net 20%. 1st lien on $25,000 worth of furniture. Will guarantee. Call 332 ROOSEVELT BLDG. TR. 2911

SECOND LIENS
Ready cash and No Brokerage on Trust Deeds
CALIFORNIA RESERVE CO.
The Trust Deed Clearing House
408 S. Spring St. Phone FA 2101

$500 DISCOUNT
$2152 guaranteed trust deed for $1652, 8% interest. 15 payments made. New building. See owner, 7817 S. Western Ave. TH. 3885.

SELL or exchange—5 units ($500 each) of J. B. Ransom Syndicate 2 to 1 Gainsborough Heath, for silent interest in some good business with honest, upright people. Address K. box 11, Times Office.

FOR sale, 2 conservative 8% first trust deeds, $3600, 1 block to Pico, $3700; 1 block to Beverly Close in on new home. Will call for you and show them. Brown & Johnson OR 0702

TRUST Deed, $2681, pays $30 month and 8% interest, sell for $1650 cash, security 7 rooms, 3 bedrooms, 2 baths, large lot, occupied by owner. 7140 So. Western Ave. YOrk 9128.

WILSHIRE BOULEVARD lot, 60x165, South side, 2 blocks west of Fairfax, exchange for good 1st mortgages, no commission. WH. 7148.

$8000 TRUST deed, A-1 paper, subject to bank MORTGAGE. Good security behind paper. Principals only Phone Mr. Hill, CR. 4186.

WILL trade clear vacant lots, values $1800 to $6500 for any Standard, Union, Continental or Shell oil stocks. Call Douglas 1195-J, 6 p.m.

TRUST DEEDS FOR SALE
LA BONTE & RANSOM
132 N. Larchmont. GL. 2161

WILL sell local mortgage company stock or trade for good automobile. Call afternoon. VA. 8214. 419 Union Bank Bldg.

WANTED
First and second lien trust deeds. Westwood Mortgage & Investment Company, 417 S. Hill st. MU.4221.

FOR sale. At very attractive price. Stock in L.A. downtown Bank. Address HH. box 405, Times Branch.

WE buy Mortgages and Trust Deeds with our own money. 401 BROADWAY ARCADE BUILDING.

$8000 SECOND trust deed, best security, discount 22%. For details, MR. SHAW. TU. 1648.

TRUST DEED, $11,000, 8%. WILL discount 20% for quick action. MR. BERKLEY, TR. 9424.

WILL BUY for cash California Lutheran Hospital 7% bonds. Address FF. box 599, Times Branch.

$1100 TRUST deed for $880. Pays $25 monthly, 8% on new home. A-1 security. TH. 3379.

WANTED—small trust deeds, own funds. Quick action. VErmont 7281

READY CASH FOR 1ST AND 2ND TRUST DEEDS. RO. 6359. UN. 4276.

1ST Trust Deed, $5400, 8% monthly. Improved property. EX. 7937.

$2250 trust deed for $1700, 8% interest. Ample security. TH. 3379.

WANT trust deeds, small discount. Private money. PL. 5549.

22% DISCOUNT—$975 and $1200 2nd trust deeds, 8%. LA. 3774.

$2140 TRUST deed, $30, 8% Discount 25%, 7 rooms. Normandie. TH. 4404.

7% PRIVATE MONEY, 2ND TRUST DEEDS BOUGHT. AX. 7321.

WANT to buy small 2nd paper. Also 1st. TW 0591. Evenings, PL. 4079

MINES AND MINING—
Miscellaneous —80

I WOULD like to put in with or hear from some one who knows of good prospect or lease, placer preferred. Address L. box 204, Times Office.

WANTED, 5 parties, $500 each, join me, square deal, very high grade gold mine. Address F. box 340, Times Branch.

GOLD quartz property in San Diego county for lease, royalty basis. Address G. box 354, Times Branch.

DEVELOPED mines, prospects for sale. P.O. Box 84, Searchlight, Nev.

APARTMENT—HOTEL—
and Income Leases
Hotels—Rooming Houses —81

11 ROOMS, WESTLAKE. Beautifully furnished, BEST OFFER TAKES IT, or trade for car. MA 5876.

16 ROOMS. Rent $80. Income $200. Near West Adams. Parking 10 cars Lease. Sickness. Sacrifice. EX. 1295

47 ROOMS near Westlake, cheap rent. Full price $1600. Terms. See WITHROW, 318 W. 9th Room 312

40 ROOMS, WESTLAKE, FRIGIDAIRE. All full. BEST OFFER TAKES IT. Cash or trade. Owner, MA. 5876

30-ROOM, best little hotel, rent $100. Price $1500. 501½ Temple St.

APARTMENT—HOTEL—
and Income Leases
Hotels—Rooming Houses —81

HOTEL and Auto Cabins, 22 cabins, all furnished, in Coachella Valley on main highway, good water and shade, wonderful business opportunity for future on account of All American Canal and Los Angeles water development. Will accept Los Angeles improved for part. price $30,000. Address P.O. box 386, Manhattan Beach.

WILL buy the furniture and lease of a good paying apartment house from 50 to 100 rooms that has a percentage lease. Cash. Address F. box 100, Times Office.

COUNTRY hotel, 65 rooms, ballroom, coffee shop, dining room, lobby, splendid location. Total price $13,500. $3500 cash will handle. Rent only $350 per month. TR. 2501.

HOTEL, apartment or rooming houses, also business investments. See our large window display for many real bargains. A.H.Jones Co. 1016 W.7th

FOR SALE—Some furniture and lease of 10 rooms, all rooms rented, $250 full price, near Westlake Park. DR. 2508.

2000 HOTELS and apartments for sale and trade. If it's good we have it. CRANKSHAW, 618 S. Figueroa. TU. 2733.

14 ROOMS, 4 baths, 4 garages, rent $60. 3 year lease. $400 handles. Small balance. 1333½ W. 7th St. WA 6927.

20 AND 13 rooms, sacrifice account of sickness. Ideal location, parking space. Good income, low rent. Terms or part trade. DR. 8825.

40-ROOM NEW STUCCO, rent $6.50 full price $2250, terms. See MR. GODDARD, 821 W. 8TH ST.

12 ROOMS, 2-year lease at $60 per month. Only $850. SUN BROKERAGE, 814 San Fernando Bldg.

47 rooms, ½ apartments, ½ hotel rooms. A snap if sold this week. Low rent. Good lease. TR. 5611.

117-ROOM apartment hotel. Lease, low rent, cash and trade. Before 10 a.m. MO. 10877.

45-ROOM, modern apartment, stucco, fine furniture, full house, rent $200. $2250, terms. Grissell, 1130 W. 7th.

12 rooms, almost new, 5 garages, long lease. Rent $65. 1226 S. Alvarado.

HOTEL in Pomona, 23 rooms. Doing fine business. 436 W. 2nd st.

Exchanges, Wanted, Etc. —83

HAVE clear lot, $2500, near new high school, now building, want lease and furniture. Address H. box 356, Times Branch.

BUSINESS INVESTMENTS—
All Kinds —84

MANUFACTURING corporation, established locally for a number of years and advertising direct, would like to contact an executive, preferably with merchandising experience in electrical line (acquaintance with building trade would be advantageous) to take substantial interest in their retail establishment, assuming full charge and control. Address G. box 585, Times Branch.

HAVE $1000 TO $100,000 TO INVEST IN PATENTS OR BUSINESS ENTERPRISES ANYWHERE. UNITED PATENTS, LTD. 130 BUSH ST., SAN FRANCISCO.

BUSINESS OPPORTUNITIES
Of Many Kinds
Miscellaneous —85

TO SECURE CAPITAL
We invite consultations. Companies organized, projects promoted, stock issues, financial campaigns conducted. community, industrial, philanthropic business counselors.
NATIONAL CORPORATION SERVICE INCORPORATED
Security Title Insurance Bldg.
530 W. 6th st. TU. 6543

MAN with some knowledge of water piping and cement, to work in recreation area, 25 minutes from L.A. Five years contract at good salary. Investment of $750 required, which will be secured and returned. See Mr. Hall Monday at 4113 W. Washington.

$3500 investment will secure ½ interest in stock and exclusive State rights in patented article now in demand and used by all Pacific States, universally endorsed by leading authorities. Will stand rigid investigation. RICH, 1362 S. Hill St.

Do You Need Capital
Let us solve your financial problems. Complete incorporation service. WYNNE FINANCE CO., LTD. 718 Pershing Square Bldg., L. A.

ASSOCIATE wanted in big paying business. Large, quick profits assured with absolute safety. Moderate investment required and can handle own money. 309 S. Western.

$5000—Combining established allied lines. Require added cash 90 days. Return with ½ interest in business. Meet principals. Warden, Manager, 421 E. 6th. MU. 4486.

PARTY capable take charge of large stock ranch, good salary, $1500 investment required, which opens an excellent opportunity to right man. Address H. box 561, Times Branch.

MAN for active interest, official position. Unusual opportunity for one who qualifies. Particulars, interview Address K. box 107, Times Office.

CORPORATIONS ORGANIZED and Financed
GILBERT FINANCE SERVICE
6715 Hollywood Blvd.

NEED $15,000 for high-class legitimate deal that will bring four for one, money secured. Address F. box 597, Times Branch.

$2500 (RETURNABLE) ½ interest in expanding retail business of unlimited possibilities. Salaried connection. WARDEN, Mgr., 421 E. 6th

$ BUYS deed part oil 10 acres, Oklahoma county, 300 wells now drilling. Joe Milam, Dept. K, Oklahoma City, Oklahoma.

ATTORNEY needs collector to organize, own, operate, collection agency. Wilshire-La Brea district. Address F. box 392, Times Branch.

WANT party financially to assist popular exclusive sport concession now operating in Hancock Park. Big income. OR. 8206.

EASTERN capital negotiated for worthy mine, oil or industrial project. 209 W. 9TH. Room 702.

12 ROOMS, beauty, clean, airy, overstuffed, 2 garages, parking, reasonable. Owner, 1353 Bond. AT. 8790.

MUST SELL AT ONCE, going business, suitable for 2 men. Best offer takes it. Act quick. OL. 5541.

ASSISTANT, active party for Hollywood business, about $65 week. Small investment. 4600 Hollywood Blvd.

CITRUS peel plant. Established 1922. Sell outright. Good buy for experienced people. Riley, VA. 1662.

1ST class boarding house, Westlake district, $500. $800 month. Must see to appreciate. Call 831½ W. 9TH.

SPECIALTY sales organization to handle new noncompetitive article. WE 1524 for appointment.

MAKE it yourself. Use our shop and machines. $1 per day. 1115 S. Olive

MAN with car and $150 for a lucrative partnership. EM. 1209.

WANT EXPERIENCED GROCER to manage store on shares. MO. 11712.

MAN wanted; rent route vending machines 2416 S. San Pedro. RI 1140.

$1000—YOUR own business. Permanent profitable. P.O. box 666, Glendale

In Alphabetical Order —85-A

ADVERTISING novelty. Established 8 years. Big stock on hand. Money maker. Owner confined to bed. Must sell. Sacrifice. 1002 S. HILL.

ART notions store, location best in L. A. Other business forces this big sacrifice. 7014 Beverly Blvd.

ASSOCIATE. Printing shop owner to associate with extensive mail-order business. Address P.O. box 151, Los Angeles.

AUTO camps, all sizes, anywhere in California, best bargains ever offered. 1675 Venice Blvd. EX. 9666.

AUTO repair shop, established. For rent cheap. 1829 Brooklyn Ave.

BAKERY, retail, centrally located, near Los Angeles. $2750, terms. Schulz & Co. 214 W. Pico. WE.8759

BARBER shop, 2 chairs, cheap lease, bargain. 116 Foothill, Azusa. Cal.

BARBER-beauty fixtures, just closed shop. 1042 S. Grand. WE. 1271.

BARBECUE, drive in, next to large golf course. $750 handles. 2222 WASHINGTON BLVD.

BATTERY and ignition shop in large super-service, $500 handles. Balance $500, 1 year. 480 N. Western.

BEAUTY Salon, fine Hollywood location, established 7 years. Must sell Leaving for Europe. Address K. box 101, Times Office.

BEAUTY parlor, 14 booths, good location. Money maker. 1513 N. Vine st.

BOTTLED WATER ROUTE
A BUSINESS THAT'S PROSPEROUS
STEADY SUBSTANTIAL INCOME
SPARKLETTS
California's Finest Drinking Water
Offers
A few established routes
Truck and equipment furnished
$1500 minimum required
Franchise Basis
See Mr. Roy
4500 York Blvd., Los Angeles.
7:30 to 10:30 a.m.

CAFE, seats 40, counter, 6 booths, legitimate business for one who wants invest $1500, good terms; consider cook partner with $800; I am inexperienced. No agents. Mr. Held. 2306½ S. Union ave.

CAFE—Sacrifice $650. Take auto. 12 stools 5 booths, good equipment. See this one. Owner, 2317 W. 11th

CAFE or night club suitable for club house. Living quarters. Lease or trade. 1904 S.Robertson Blvd Owner

CAFE, good neighborhood. Rent $40, lease. Small down payment. 2424 S. HOOVER.

CAFE, doing excellent business. See owner. 5203 S. Broadway.

CIGAR stand, downtown location. Rent $1 day, clearing $150 month. $400 full price. 1639 W. 7TH ST.

BUSINESS OPPORTUNITIES
Of Many Kinds
In Alphabetical Order —85-A

CIGAR stand. Busiest spot in Hollywood. A real bargain. Give trial. Must sell. 1838 N. WILCOX.

CIGAR stand in office building. See OWNER, 321 W. 3rd street.

CIGAR stand, downtown hotel. Big sacrifice, $650. Rent $35. DR.7691.

CIGAR stand, I have 3. Price $175 $750-$3250. See me. 345 S. HILL

CIGAR stand and shoe shine stand. Clears $150 month. 3925 W. 6th st.

CLEANING, pressing. Long Beach. A-1 location. Receipts, $115 week. $650. DRexel 7691.

CLEANING and tailoring, good business, fine location. TU. 7382.

COFFEE shop, downtown, big sacrifice, A-1 equipment. Terms. DR. 7691.

CONFECTIONERY, cigars, candy, popcorn, next to theater; $400; rent $25. Owner at store. 1406½ W. Pico.

CONFECTIONERY, fountain lunch, little beauty, $300 handles. Snap. Act quick. 5306 Santa Monica Blvd.

CONFECTIONERY, near school, rent $25, fountain, Frigidaire, living room, $450 handles. 801 Venice Blvd.

CONFECTIONERY and lunch, selling account of sickness. OR. 5922.

DENTAL office, sell or lease, splendid location. L.A. Cheap. AL. 4577.

Doughnut route, wholesale, pays well. Reasonable. Mr. Black. OR. 0989.

FLORIST, lobby of large hotel, best clientele city, electric refrigeration, delivery system, big money maker. Owner retiring. Terms. See DURTON, 2601 W. Pico.

FRANCHISE, milk haul, initial $200 investment on franchise. $750 in truck. Purchaser must bear a Railroad Commission investigation. Cook, 1300 N. San Fernando Rd., Glendale

FURNITURE store worth $3000 for $2000, best town in State, close to L.A. Address K. box 9, Times Office.

GARAGE—BEST LOCATION in L.A. 1 block Wilshire and Western, 5-year lease. WILL SACRIFICE. 628 S. OXFORD. DR. 0451.

GARAGE, 70 cars, storage alone pays $525. Rent $260. $1400 handles. WALLACE, 416 W. 8th, Room 1306-7

GAS station and parking lot combined; Hollywood. Station pumps 9000 gal. gas month. 4c margin. Parks 100 cars a day at 15c. 35 steady parking customers at $3 month. This lot and station clears $35 day. Owner will lease. $3000; full price includes first month's rent. No bonus. Trial. 1557 N. Western.

GAS STATION LEASE
2 pumps. Rent $30. Battery, tire shop, greasing. 5-year lease. $350 and invoice. Stacey, 3066 W. Pico.

GAS STATION $900
Full price. ONLY $45 net rent on entire super. 7000 gallons month. Long lease. 1312 S. VERMONT.

GAS station and 5 furnished rooms. Rent $50. Major corner. 600 gallons day. Should clear $400 month. Trial. Small down payment. 623 W. 9TH ST.

GAS station. Busy built boulevard section. 4-room house, bath. Should pump 1000 gallons day. Nothing to buy. Rent only. 312 W. 10TH.

GAS STATION, 5-year lease, 4 pumps. Tires, batteries, etc. Busy location. Rent $50. Full price $850. RICH, 1362 So. Hill Corner 14th St.

GAS station, 3 pumps, Hollywood, 5-year lease. Only $750 required. WALLACE, 416 W. 8th, Room 1306-7.

GAS station, 7½ years' lease. Rent and invoice stock required. LYNCH, 3086 W. Pico at Western.

GAS super station, Hollywood clears $600 month. Long lease. Trial. $4000; cash. STITT, 3086 W. PICO.

GAS station, hydraulic hoist, rent $50. Price $375. 8400 S. AVALON.

GAS station for lease. Owner, 4800 S. Western Ave. VE. 9586.

GAS station. Money maker. A-1 location. Sacrifice, terms. DRexel 7691.

GENERAL Store $30,000. Doing $120,000. Consider trade living 1 Turner, 855 So. Los Angeles St.

GROCERY DEPT. Open market Beverly Hills. Long lease. No rent. No competition. Year 100 cash sales a day. 1002 S. HILL ST.

GROCERY—I am selling this week at a sacrifice, good location, nice business, same owner for 5 years. Retiring. 3809 SO. VERMONT.

GROCERY market, fine business. Good lease. Priced low, must sell this week. Owner. 3561 S. Normandie.
SACRIFICE ILL HEALTH

GROCERY, vegetables, Hollywood location. Rent $40. No Sunday. Fine for couple. 712 N. WESTERN AVE.

GROCERY, OVER 100 GOOD BUYS. Grocers' Fixture Co., 412 S. L. A. st.

HAMBURGER stand, sell or trade for car. 1660 W. SANTA BARBARA.

LUMBER yard well located, for sale Address DD. box 395, Times Branch.

LUMBER yard, $3000 will handle. Box 575, Las Vegas, Nev.

LUNCH, Hollywood, $45 day, chili, pie, hamburger, seats 10, rent $1 day. No Sundays. Clears 20% above expenses. Have place at Boulder Dam. Price $750. Trial. 1557 N. WESTERN.

LUNCH, SEATS 35, HOLLYWOOD corner location, should do $150 day. Hardwood fixtures, 3-year lease. REAL MONEY MAKER. 3048 W. Pico

LUNCH—To lady, good biscuit maker, will sell The Little Bell Sandwich Shop. Terms like rent. 336½ Pine Apt. 3, Long Beach.

LUNCH and hamburger with living room. Clean and snappy. Rent $20. $250 takes it. 2712 S. VERMONT.

LUNCH, classy; counter, booths. Mint for couple. Owner, 3315 Beverly Blvd.

LUNCH room, 19 stools, established $35 day. Owner. 4426 S. Vermont.

LUNCH room, sacrifice. Well equipped. Money maker. Terms. DRexel 7691.

LUNCH STAND $200. Half cash. No rent. Seats wagon. 2307 W. Pico.

LUNCH stand, for rent, equipped. McNicol, 12 So. Fair Oaks, Pasadena.

MARKET, just completed, for rent with grocery, meat, vegetable fixtures. All for $75 monthly. Large store. 2644 N. El Molino, Pasadena.

MARKET, fruit and vegetable stand. Open air. 4176 S. BROADWAY. Doing good business. Owner wants to retire. A bargain.

MEAT market, cash business, $300 week, sale or exchange, rent $30 month. WY. 5303 or write 5124 W. WASHINGTON.

MEAT MARKET. Suburban location. $1100 week net. 1002 S. HILL.

MEAT market worth $2500; sacrifice for $1100, rent $30. DR. 7691.

MILLINERY STORE WITH DRESS connection if wanted. Have master lease. Bargain. 715 N. WESTERN.

NOVELTY STORE. Suburban location. Nice trade. 1002 S. HILL.

PARTNER, young man not over 35, with sales ability, who can take over management in next three years of staple merchandising concern, doing 1-4 million business per year; an opportunity seldom equaled. $300 a month first year, $400 second, $500 third and thereafter. Net income of business averages $10,000 a year. $25,000 required; unquestioned references required. Address K. box 253, Times Office.

Partner Manufacturing
Well established. Have special line with no competition. Big future, with unlimited profits. No special experience required. Nominal investment. Details, 1812 W. 9TH.

Partner, Half Interest
Commercial business, well established, over 200% profits, money invested to be used for expansion. 1812 W. 9TH ST.

PARTNER for going turkey ranch who can invest a few hundred dollars. I have several hundred birds now. Mary King, P.O. box 333, Ontario, Cal. Address giving phone number.

PARTNER, lady with good personality, able to meet the public, business established 10 years, experience not necessary. Small investment required. 6404 Hollywood Blvd., Room 215.

PARTNER wanted, middle-aged woman, active or silent, with small capital in an established professional business. Address H. box 423, Times Branch.

PARTNER in superior oil station, must have help, small investment, large business. Address L. box 177, Times Office.

PARTNER, radio store. Majestic franchise. Receipts around $4000 month. Radio experience not required. Nominal investment. 1612 W. PICO.

PARTNER, lady for gift and art shop. A money maker. $350. Evenings, JE. 5311.

PARTNER, gas and parking station, money maker. Must have help; small investment. 221 Rose ave., Venice.

PARTNER office business. Need businesslike party, $450 for ½ interest. Books open. No bunk. 1010 W. Pico.

PARTNER, awning and drapery. Established concern. 1002 S. HILL.

PARTNER, RADIO. 1612 W. PICO. Phone AD. 7191.

PARTNER. Established concern. Netting $70 a day. 1002 S. HILL.

PRINTING, Linotyping, equipped for the trade work. Sacrifice. $7500. DRexel 7691.

SALES manager for growing manufacturing concern. $5000 to $10,000 required. Address K. box 131, Times Office.

SANDWICH SHOP. Drivein corner Vine and Waring. Equipped. Will rent. OR. 8428.

SANDWICH SHOP. Boulevard location A-1 equipment. 1002 S. HILL.

SHOE STORE. High class ladies' and children's shoes. On main corner prosperous city, 30,000 population, south of Los Angeles. Profits $15,000 year. Invoice. 1612 W. Pico St.

SHOE repair shop, busy location, established 18 years. A-1 equipment and stock of new shoes. Leaving city. Sacrifice. $1400. 2609 N. Main st.

SHOE repair shop outfit. A real bargain. $250 full price. C. L. Huntoon, 1619 W. Jefferson. EM. 0821.

SUPER service station sight. Long Beach, major intersection. 45,000 cars a day pass this corner lot. 80x160. Owner. HE. 5928. Hollywood

TAILORING high class Wilshire business, valuable lease and location. $5000. Address L. box 205, Times Office.

TAILORING, old established business; good town So. Calif. Good grade tailoring. Address G. box 577, Times Branch.

THEATER, 300 seats, modern, $6000 terms. Big bargain. D. J. REED, 304 Majestic Theater Bldg. TU. 5610.

BUSINESS OPPORTUNITIES
Of Many Kinds
Business Wanted

EASTERN Client will buy
to $30,000, manufacturing
jobbing business. Must
ed on good paying basis
Hodgson.
W. H. DAUM & STAFF
756 So. Spring St.

BUYERS or partners secured
No advance charges. No
exclusive demanded. 20
salesmen. 2 offices. 25
ences. Phone DR. 2937

REGARDLESS size, nature of
your business, my method
make an immediate
SCHLOSSER, Room 6

YOUR business sold quickly
of Los Angeles by
years' experience. 306
lobby. TU. 6353.

CONSTRUCTION engineer
cash to invest in
struction company. Address
24, Times Office.

CO-OPERATOR INVEST
What have you got, or what
want? Room 428, 130

CASH paid for your store
dise or fixtures of any
Phone TUcker 1420.

YOUR BUSINESS SOLD
CHAS. F. HOLLINGS
Bonded Broker. WE

WANT super service station
for good house and lot
Gate. LA. 7748.

HAVE 3 buyers for small
confectionery or low priced
tion. Call EXposition

WANT to buy, lease or rent
station. R. M. Thomas

WILL invest to $15,000 in
What have you? 1119

SPOT CASH FOR YOUR
STORES. PHONE VA.

LEGAL—
Notices

NOTICE is hereby given that I will
not be responsible after this date for
any debts incurred by any
Bird A. Eyer. Signed

I WILL NOT be responsible
debts contracted by anyone
self. Signed, T. O.

BANKRUPTCY
PREPARED. TUcker

TOO LATE—
To Classify

ANY salary. Reliable clerk
perience, good reference

What Our Eyes Are Coming To

You have probably
that more eyeglasses and
tacles are worn than ever be-
fore; that the waiting-rooms
oculists are crowded
doors. Why? Because
ing to a learned anatomist
the twenty-five years since
mobiles became common
has been a marked change
the human physiognomy
bridge of our noses
ing; our eyes are moving
to the sides of our heads
we shall eventually resemble
that respect at least, the
raffe and the llama.

But what is the connection
between this frightful
and the prevalence of auto-
biles? It is simply that we
passing through an evolution-
ary process, due to the
look sideways in both
t'ons while crossing a street
the days of the horse
not so. You looked first
street, then leisurely
your head and looked down
street. If a team was
yards away you had
to cross in front of it
was no possible
chance that, just as
s epped down from the
with no menace in sight
blast of a horn would
gyrating wildly into
leaping like a roe for the
est refuge.

We do not recall
Darwin or Wallace ever
ered why most animals
their eyes at the sides
of the front of the head
theory is that they
enabled to look all about
and detect the approach
emies. Man, being lord
ation, has looked all his
mies straight in the face
with his own hands, he
loned something which
Frankenstein, has him
mercy. The only remedy
let our eyes travel round
to our ears, where they
work in perfect harmony
them to make walking
hazardous.—[Boston Transcript.]

Are Evangelists Slipping?

Evangelism is no longer
it used to be in the days of
Moody, Gypsy Smith and
Jones. A survey made
field by Charles Stelzle
York, who sent out
naires to 100 prominent
gelists, indicated that the
fectiveness of evangelism
decreased from 50 to
cent. The work,
evangelist, is becoming
difficult, the number of
distressingly small,
cannot secure engagements
more than half their time
ty replied that they
longer make a living
work and had given it
On the other side
ledger it was said that
present converts are
they are of a better type
opinion was almost
that men are more
minded" than women
once converted; that
interest in religion is
ly superficial, and
getting increasingly
interest them. Evangelists
found to flourish best
Middle West and South
less popular in the East
least popular in the West
Stelzle is publicity
sentative of various
organizations.—[The

NAME O' HOWLS

Amos J. Popcorn sells
the Dixie highway near
boro, Ga.

William Shakespeare
tures fishing tackle at
zoo, Mich.

Mildred Shaddow lives
Angeles and poses for
of outdoor dancing.

Luella Supper was
divorce by Fred Supper
cinnati for serving his

The Atchison (Kan.)
reports J. A. Cash being
of all he had.

Miss Icey Ridge lives
ler county, Kan.

The biggest moose
ever found in the State
ida was recently discovered
the shores of Booze Lake

Among the marriage
issued at Columbia, Ga.
er day was one to Emma
and Bob Self.

Included in suits
at Akron, O.—Mrs. Robert
dollar vs. Robert
grounds, nonsupport.

Mr. C. Heater is a
salesman in Indianapolis
Pathfinder.

Hi!

"I hear you lost your
yesterday."

"Yes, but she'll be back
morrow."

All the News All the

LARGEST HOME-DELIVERED CIRC
LARGEST ADVERTISING VOLU

MADISON 2345
The Times Telephone Number
Connecting All Departments

Vol. XLIX. THURS

REPUBLICANS LEAD IN

Bare Majority A
Lower Chamber
of One in Se

Republicans appear to have House as Tuesday's late election with eight districts, now Republic is 218.

The Democrats need all eig gain 218. The districts include in Minnesota and six in Kentuck

In their bid for House supremacy the Democrats are leading in five of the Kentucky districts, but the Republicans have the advantage in the other.

Republicans also revived hope of retaining the Senate as Senator Schall, Republican, Minnesota, cut the lead of his Democratic opponent, Einar Hoidale, from 34,000 to 6000 with 600 more precincts to be reported.

MARGIN OF ONE

Schall's election would give the Republicans forty-eight in the next Senate with forty-seven Democrats and one Farmer-Labor. Hoidale's election would give the Democrats the same margin.

These figures are based on the prospective defeat of the Republican candidate in the only other unsettled Senate contest in which Robsion, Republican, is trailing the Democrat, M. M. Logan, in Kentucky.

With forty-eight Senate seats, the Republicans will have a plurality of one over the Democrats. Senator Shipstead, Farmer-Labor of Minnesota, the ninety-sixth member, has voted in the past with the Republicans on organization of the Senate, but without an actual majority there is doubt whether the Republicans even would seek to retain control of the Senate organization.

The Democratic uprising broke out in all sections of the country, and in spots most unexpected to leaders of both parties. Democrats go to the Senate from the Republican strongholds of Kansas and South Dakota.

LIST OF GAINS

Democrats who won Senate seats now held by Republicans are:

Marcus A. Coolidge, Massachusetts, who defeated former Senator William M. Butler.

Former Senator M. M. Neeley, West Virginia, who defeated J. S. Jones.

Robert J. Bulkley, Ohio, who defeated Senator McCulloch.

Former Senator J. Ham Lewis, Illinois, who defeated Ruth Hanna McCormick.

George McGill, Kansas, who defeated Senator Allen.

Former Senator Thomas P. Gore, Oklahoma, who defeated Senator Pine.

Gov. William J. Bulow, South Dakota, who defeated Senator McMaster.

E. P. Costigan, Colorado, who defeated George Shaw.

Democrats also were leading in races for two other Republican seats. Einar Hoidale, Minnesota, was ahead of Senator Schall and M. M. Logan was leading Senator Robsion in Kentucky. Ben Wil-

(Continued on Page 3, Column 4)

THE DAY'S NEWS

FEATURES. Radio, Page 9, Part I; Women's Pages, Clubs and Society, Pages 6, 7, Part II; Markets and Financial, Pages 12 to 17, Part I; Oil News, Page 11, Part I; Comics, Page 14, Part II.

NEWS IN SPANISH. Page 11, Part I.

SHIPPING NEWS. Page 8, Part II.

NEWS OF SOUTHERN COUNTIES. Late returns from southern counties. Murderer of landlady at Ventura given life sentence. South Pasadena Masonic Temple dedicated. Eastern philanthropist may adopt children of Pasadenan who slew wife and self. Supervisor Dingeman of Ventura county resigns. Inglewood prize poultry sent to Philippines. Page 8, Part I.

SPORTS. Bears are real "mystery eleven." Page 11, Part II.

Bruins trek to Northwest for Oregon game. Page 11, Part II.

Occidental prepares for Caltech. Page 11, Part II.

Gene Tunney gives his side of story in lawsuit. Page 11, Part II.

Bill Jelliffe wins medal round in Fox Hills invitational golf tourney. Page 11, Part II.

THE CITY. Traeger holds post as Sheriff; four Superior Court judges lose places on bench. Page 1, Part I.

Robbery and burglary totals are reported far past those of last month. Page 2, Part II.

Some brokers win and some lose in $12,000,000 Julian stockholders' case. Page 3, Part II.

Liner trapped on Point Fermin reef floated last night. Page 1, Part II.

Slaying of woman for $2.20 confessed; ex-husband corroborates her tale. Page 2, Part II.

Grand jury action is due today in Walkup case. Page 10, Part II.

REMEMBER THIS

The business of law is to prevent crime, not merely to punish criminals.